2 CENTS PAY NO MORE!

Chicago Daily Tribune

THE WORLD'S GREATEST NEWSPAPER

FINAL ★★

VOLUME C.—NO. 199 C [REG. U. S. PAT. OFFICE. COPYRIGHT 1941 BY THE CHICAGO TRIBUNE.] WEDNESDAY, AUGUST 20, 1941.—34 PAGES THIS PAPER CONSISTS OF TWO SECTIONS—SECTION ONE PRICE TWO CENTS IN CHICAGO AND SUBURBS ELSEWHERE THREE CENTS

U.S. HAS A WAR TO WIN—F.D.R.

AFTER 2 YEARS NATION IS STILL UNARMED—BYRD

Chaotic Burocracy Blamed for Fiasco.

[Chicago Tribune Press Service.]

Washington, D. C., Aug. 19.—In a sensational speech in the senate today Senator Harry F. Byrd [D., Va.] exposed with a wealth of detailed figures the fiasco up to date of arms production under the Roosevelt administration.

Sen. Harry F. Byrd.

In the manufacture of planes, tanks, anti-aircraft guns, and other artillery and in the building of warships and merchant ships little more than a start has been made two years after the beginning of the war. In the case of heavy tanks and several classes of artillery, production has not begun and in some cases the weapons have not even been ordered.

"It would be an act of utter folly," said Senator Byrd, "to become a voluntary shooting participant in the European conflict in our present state of unpreparedness."

"Chaotic Administration" Blamed.

To some extent, the senator said, the lag in production is due to strikes which have caused a loss of 5 million man days since last Jan. 1, but in the main the condition is the result of inefficient and chaotic administration.

If the colossal job of arming the United States, Britain, and Russia is to be done, "effective and efficient machinery must be set up in Washington, unified in one head with power to act," Byrd asserted.

Tho 53,000 million dollars has been appropriated and 10,000 millions expended so far, "we have failed miserably," the senator added, and the people have a right to know it. The administration, he charged, has deceived the people, citing the statement of Undersecretary of War Robert P. Patterson last Saturday that tank production had increased 800 per cent since December.

None Produced in December.

"This may be true," said Byrd, "as the production of modern, effective tanks in December was nil and the production of eight now would be 800 per cent more."

In some phases of the palsied production effort the Virginia senator found evidence that the condition is attributable to the communists and other radicals infesting the administration.

"Confusion, due to conflicting and overlapping authority, exists to such a degree at Washington as virtually to stymie the whole defense program," he said.

"This is deeper than a mere jurisdictional argument. It involves an attempt on the part of some who would change our form of government under the guise of national defense. This is a continuance of the conflicting philosophies that have existed in our government for eight years and which at least should be laid aside during the existing emergency."

Half of Tanks Obsolete.

Senator Byrd's summary of arms production follows:

"**Tanks**—On Sept. 1, 1940, one year after the beginning of the war, we had only 521 tanks on hand, of which

[Continued on page 6, column 1.]

SETUP FOR POSSIBLE TRADE WITH JAPAN CREATED BY ENGLAND

LONDON, Aug. 19 (AP).—Britain is setting up machinery for possible continuation of trade with Japan, an authoritative source disclosed tonight.

The new plan involves an arrangement to place payments for any imports from Japan in a "clearing account" which could be used to finance licensed exports to Japan.

Maintenance of diplomatic and consular representatives in the two countries will be financed similarly.

In disclosing the plan, the source denied that a barter agreement was contemplated or that frozen Japanese funds in this country would be released to finance exports to Japan.

"This plan is merely being set up in case any particular licenses for trade with Japan be issued, and does not mean necessarily that there will be any licensing," he said.

ADMIT 50 MILE GERMAN GAIN IN LENINGRAD AREA

Russian armies today were battling new German pressure to encircle Leningrad. Red forces were acknowledged to have fallen back 50 miles to Novgorod, 100 miles south of Leningrad. Other German drives directed at Leningrad are from Estonia on the west and the Karelian isthmus on the north.

Moscow also admitted new heavy fighting on the central front at Gomel, midway between Smolensk and Kiev. Another stubborn battle was reported in progress at Odessa. Today's admissions by the Russians conceded that the Germans hold more territory than Moscow ever before had acknowledged.

Berlin said Odessa was under siege, attacked by waves of bombers and masses of big guns, and predicted the fall of the Black sea port in a matter of days "or perhaps hours." German planes attacked transports attempting to flee Odessa. The Germans claimed the whole of the Ukraine west of the Dnieper river was in German hands, tho planes and troops were attacking troops seeking to flee across the river.

Stories and maps on pages 8 and 9.

NEWS SUMMARY

of The Tribune [And Historical Scrap Book.] Wednesday, August 20, 1941.

WAR SITUATION.

BERLIN—Odessa under siege; Nazis predict its early fall. Page 8.

HELSINGFORS—Reds suffer heavy ship losses on Lake Ladoga. Page 8.

MOSCOW—Admit Nazi advance to Novgorod. Page 9.

LONDON—Hear U. S. puts pressure on Ireland for use of bases. Page 11.

WASHINGTON.

War may continue thru 1943, Roosevelt tells people. Page 1.

Byrd exposes U. S. arms fiasco; blames chaotic burocracy. Page 1.

Senators call Roosevelt pact a blow at constitution. Page 1.

Tribune writer stands on story hit by Barkley. Page 1.

LOCAL.

Ousted union czar says he was ignorant of several things. Page 1.

"Hundred Per Cent" Nichols quits banking "for duration." Page 1.

Convoy 77 miles long to carry Fort Sheridan troops to maneuvers. Page 4.

Beer fog shrouds disloyalty charge against V. F. W. chief. Page 5.

Deaths and obituaries. Page 16.

DOMESTIC.

Seven military flyers killed in plane crashes. Page 4.

Our way of life must be modified, says Admiral Byrd at rally. Page 7.

One hundred thousand troops play war; lack full arms. Page 7.

SPORTS.

White Sox blank A's twice, 4-0, 1-0; eighth in row. Page 21.

Ward to battle Billows today in Great Lakes quarter-finals. Page 21.

Marion Miley has narrow escape in Women's Western. Page 22.

DiMaggio hurt as Yankees beat Tigers, 8-3, after losing, 12-3. Page 23.

Joe and Marva Louis still in love; divorce dropped. Page 23.

Whirlaway is back in town, ready for American Derby. Page 24.

EDITORIALS.

Long to Be Remembered; Stop the AEF Now; America in the Far East; Morgenthau's Gasoline. Page 12.

FEATURES.

Travel. Page 14.

Crossword puzzle. Page 15.

Books. Page 15.

Radio programs. Page 16.

News of society. Page 17.

Movies. Page 18.

Day by Day on the Farm. Page 27.

COMMERCE AND FINANCE.

Two business groups ask slash in income tax exemptions. Page 25.

Settle shipyard strike at once, Roosevelt asks. Page 25.

OPM seeks to head off impact of priorities on employment. Page 25.

Prices of eggs climb to 12 year peak for August. Page 25.

Rising British demand for tomatoes lifts London packing profit. Page 28.

Total average net paid circulation JULY, 1941 DAILY in excess of 1,000,000 THE CHICAGO TRIBUNE

WARNS NATION OF PREPARATION FOR LONG FIGHT

He Predicts It Will Last Thru 1943.

BY WALTER TROHAN.

[Chicago Tribune Press Service.]

Washington, D. C., Aug. 19.—**The President quotes Lincoln and draws a parallel.**

The above was the "lead," or first paragraph, which President Roosevelt this afternoon suggested to 200 newspaper men that they use on their stories of the Presidential press conference at which the President declared that the war probably would continue thru 1943 and that preparations are being made on that basis.

The President had devoted a large part of his press conference to a reiteration of his complaint that the American people are not sufficiently aware of the necessity of winning the war against Hitler.

He then read several paragraphs from Carl Sandburg's "Abraham Lincoln—the War Years," which revealed that in the first year of the Civil war President Lincoln was having difficulty in making the country realize it had a war to win.

Applies Parallel to U. S.

Lincoln, according to the paragraphs Mr. Roosevelt read, told a delegation of women in the White House he had no words of encouragement to give—that the war was to be won not by strategy, but by hard fighting, and that somebody was going to be hurt.

When he completed the reading, Mr. Roosevelt said it is strange that the situation which existed then has a parallel in the world situation today, that the democracies have a fight to win against Hitlerism.

He was asked whether he would say that the Lincoln parallel applies to the United States today as well as the world situation.

O, sure, he replied.

Asked how he would write the story of the conference if he were a reporter, Mr. Roosevelt then gave his lead suggestion without hesitation.

Lincoln's Words Quoted.

The statement Mr. Roosevelt read was that of Lincoln to Mrs. Mary A. Livermore of Chicago. It was given in the biography as follows:

"'I have no word of encouragement to give!' was the slow, blunt reply. 'The military situation is far from bright; the country knows it as well as I do. . . .

"'The fact is the people have not yet made up their minds that we are at war with the south. They have not buckled down to the determination to fight this war thru; or they have got the idea into their heads that we are going to get out of this fix somehow by strategy! That's the word—strategy!

"'Gen. McClellan thinks he is going to whip the rebels by strategy; and the army has got the same notion. They have no idea that the war is to be carried on and put thru by hard, tough fighting, that it will hurt somebody; and no headway is going to be made while this delusion lasts.'"

Stresses Time Element.

Mr. Roosevelt emphasized that it was Lincoln's belief a year after the war broke out that this country had not waked up to the fact that it had a war to win.

The President was asked whether at his recent sea conference with Prime Minister Winston Churchill of Great Britain the latter had expressed confidence England can win the war without American man power. He dismissed the question as what he termed too headliney, altho he gave the impression Churchill feels Britain is facing a prolonged conflict with every hope of ultimate success.

Mr. Roosevelt indicated he, too, is convinced the war will continue for at least two years. He disclosed he has ordered a new survey of the war needs of embattled democracies, the needs of the American national preparedness program, and the production capacity of the nation for 1942 and 1943.

Leader Tells Canadians He Expects No Elections

OTTAWA, Ont., Aug. 19 [Special]. --Canadians are more interested in winning the war than in politics, R. B. Hanson, Conservative leader, said today at Halifax, N. S., when asked if he expected a general election to be held this fall. It would astonish him, Hanson said, if conscription or any other issue should be used as an excuse for an election.

OUR FIFTH COLUMN AT WORK

Copyright, 1941, by The Chicago Tribune.

Caldwell Tells About Things He Claims He Didn't Know

(Picture on page 7.)

Statements made under oath yesterday by Max Caldwell, ex-bootlegger and ousted czar of local 1248 of the Retail Clerks International Protective association, were that:

1. He contracted to purchase a $45,000 mansion in Miami Beach, Fla., from a Chicagoan known as Frank Nitto; and didn't know that Nitto is Frank Nitti, head of the old Capone gang.

2. He was supposed to pay $450 a month, beginning Sept. 1, on the property; and expected to make the payments and hire a gardener at $12 a week out of his union salary of $125 a week. It was estimated that this would leave him about $8 a week for living expenses.

Help Him Buy Two Cars.

3. The members of the local, at two meetings he did not attend, surprised him by "voting" to pay $2,000 toward the purchase of expensive cars for him—one in 1937 and one in 1940.

4. He didn't know that his members were forced to pay initiation fees of $10 or more to be eligible to work at their low paid jobs.

These admissions were made at a hearing before Daniel A. Covelli, master in chancery, who is taking testimony in a suit demanding Caldwell account for $910,000.

Revolting members of the local have asserted he wrung that much from them in dues, fees, fines, and ticket sales in four years.

Caldwell was questioned by Francis Heisler, counsel for the rebels. Describing the Florida real estate deal, the ousted czar said the property was shown to him by a man named Larson, and that he saw the seller, Nitti, only on the day last May when they signed the contract.

Never Met Him, He Says.

He said he had seen newspaper pictures of Nitti, but could not identify the seller as the same man. He insisted he never had met Nitti. He told the master in chancery he had no income except his salary and would have to make the house payments from that. It was Heisler who made the $8 a week estimate of what would be left.

Caldwell also said Nitti offered to sell the furnishings of the Florida house, but that he had not decided whether he would take them. He asserted he had made income tax returns in 1939, 1940, and 1941.

As to the automobiles, Caldwell asserted he knew nothing of the union funds being voted to help him out until he was told by the local's secretary, Michael Savachka, who has been missing, as have most of the union records, since June. He professed ignorance as to who had made the motion for the payments.

Says Clerk Has Records.

Caldwell's ignorance of the amount of initiation fees his men charged the exploited clerks was made in answer to a question by Heisler.

Most of the records of the local are missing and Caldwell has maintained that Savachka has them. The missing secretary, whose relatives fear he has met with physical harm, was paid $37 a week by the Caldwell régime.

Judge Philip Finnegan ordered that a rule requiring Savachka to show cause why he should not be held in contempt, for failure to appear with the records, be kept in force indefinitely.

Denies Job Offer

C. C. Coulter, secretary-treasurer of the Retail Clerks International Protective association, yesterday branded as "complete falsehoods" statements made under oath on Monday by Max Caldwell, to the effect that Coulter had recently assured him a new union job when his present troubles with local 1248 are over.

"I have had no conversation with Caldwell in months," Attorney Daniel D. Carmell quoted Coulter as saying. "I have made him no promises. He is thru with this union forever."

THE WEATHER

WEDNESDAY, AUGUST 20, 1941.

[Chicago Daylight Time.]

Sunrise, 6:03. Sunset, 7:44. Moon rises at 4:50 a. m. Aug. 21. Saturn and Jupiter are morning stars. Venus is the evening star. Mars is a night luminary.

CHICAGO AND VICINITY: Generally fair Wednesday and Thursday; moderate temperature; scattered to occasionally broken clouds with considerable sunshine; highest temperature Wednesday 78-82 degrees; outlook for Friday: Fair with moderate temperature.

ILLINOIS: Fair Wednesday; Thursday, partly cloudy; not much change in temperature.

TEMPERATURES IN CHICAGO.

For 24 hours ended at 2 a. m. Aug. 20:

3 a.m. . . 62	9 a.m. . 66	3 p.m. . . 72	9 p.m. . 70
4 a.m. . . 61	10 a.m. . 68	4 p.m. . *73	10 p.m. . 70
5 a.m. . . 61	11 a.m. . 70	5 p.m. . . 70	11 p.m. . 69
6 a.m. . †60	Noon. . . . 71	6 p.m. . . 69	Midn't. . . 69
7 a.m. . . 61	1 p.m. . 71	7 p.m. . . 69	1 a.m. . 68
8 a.m. . . 62	2 p.m. . 72	8 p.m. . ‡70	2 a.m. . 67

*Highest. †Lowest. ‡Unofficial 8 p. m.-2 a.m.

For 24 hours ended 7:30 p. m. Aug. 19: Mean temperature, 86 degrees; normal, 71. August excess, 30 degrees; excess since Jan. 1, 467 degrees.

Precipitation, none; August deficiency, .64 of an inch; total since Jan. 1, 17.82 inches; deficiency since Jan. 1, 3.76 inches. Relative humidity, 7:30 a. m., 79; 1:30 p. m., 60; 7:30 p. m., 64.

Highest wind velocity, 18 miles an hour from the north at 11:26 a. m.

[Detailed weather report on page 26.]

100 PCT. NICHOLS SHUTS HIS BANK

Thru for the Duration of 'F. D. R. Emergency.'

J. M. [100 per cent] Nichols, president of the First National Bank of Englewood, yesterday announced that he was retiring from the banking business for the "duration of the Roosevelt concocted emergency." This means, he said, that a bank which once held seven million dollars of deposits and with a banking experience of 52 years, will reënter the field "when, as, and if financial conditions warrant it."

Nichols disclosed that at the bank's request, issued last April, nearly all deposits had been withdrawn. From the seven million peak they had dwindled to only $39,000 yesterday, and of this latter figure $32,000 covered deposits whose owners could not be traced.

Charter to Be Kept Alive.

The bank's charter will be kept alive, however, but the institution's only activities will consist of real estate management. Nichols declared that with conditions as they are he did not care to be the custodian of other people's money.

Nichols, dubbed "100 per cent" because of his policy of always maintaining the bank on a fully liquid basis, has been a bitter opponent of the federal administration and especially resented New Deal profligacy. He was strongly opposed to the Federal Deposit Insurance corporation program, contending the liquidity of his bank was ample safeguard for depositors.

In explaining his call for depositors to withdraw their funds, Nichols said that "from our point of view there is no chance of investing the money in the way we would like, safely and profitably, and we felt it our duty to hand it back to the owners." He explained last June that he had closed out all large commercial deposit accounts to avoid making forced loans to the government.

And He Makes Good.

In his struggle against the New Deal, Nichols declared last year:

"I am stubborn enough to believe this country is worth fighting for. I will fight as long as I can. If the President is reëlected, the First National Bank of Englewood probably will liquidate its assets, pay off its depositors, and distribute the remainder among the stockholders."

Yesterday he had made good on a large part of his promise.

"It's more difficult to liquidate a bank than run one," he commented.

PRESIDENT'S PACT CALLED BREACH OF CONSTITUTION

TRIBUNE WRITER STANDS ON STORY HIT BY BARKLEY

BY ARTHUR SEARS HENNING.

[Chicago Tribune Press Service.]

Washington, D. C., Aug. 19.—THE CHICAGO TRIBUNE'S report of the White House conference yesterday on the war situation produced an extraordinary incident in the senate this afternoon.

Senator Alben W. Barkley of Kentucky, Democratic leader of the senate, acting, it was learned, at the instigation of the White House, denounced THE TRIBUNE'S report as a "deliberate falsehood," not without becoming entangled, however, to his own confusion, in revelations that statements confirmatory of The Tribune account had been published by the New York Times.

The Democratic leader finally took refuge in the plea that the President had given the conferees an account in confidence of his meeting with Churchill and that it was highly improper for any of the conferees to divulge information given in confidence.

Asserts Truth of Story.

Notwithstanding Barkley's denunciation of the Tribune report as a falsehood the account was true in every particular. Chesly Manly, THE TRIBUNE'S correspondent, obtained the information contained in his dispatch from one of the participants in the conference, a Democratic leader who is an outstanding supporter of the President's war policy.

He is a man, however, who believes in looking facts in the face and is intolerant of concealments that deceive the public. I am satisfied of the authenticity of the information on which Mr. Manly based his dispatch.

That the White House also knows the information to be authentic is indicated by the fact that before ordering Barkley to denounce THE TRIBUNE in the senate it went to great lengths to discover the source of the leak from the White House conference. In this effort the White House was unsuccessful.

Participating in yesterday's White House conference were President Roosevelt, Vice President Henry A. Wallace, senate majority leader; Senator Tom Connally [D., Tex.], chairman of the senate foreign relations committee; Senator Walter F. George [D., Ga.], chairman of the senate finance committee; Representative Clifton A. Woodrum [D., Va.], acting speaker of the house, and Representative Sol Bloom [D., N. Y.], chairman of the house committee on foreign affairs.

"Military Invasion Necessary."

The Tribune correspondent reported that "according to the White House conferees, President Roosevelt and Prime Minister Winston Churchill agreed at their secret meeting aboard British and American warships at sea that a military invasion of the continent of Europe will be necessary to defeat Germany."

The Tribune correspondent further stated:

"Congressional leaders intimated after their conference with the President that a British invasion of the continent is contingent upon [1] the maintenance of an eastern front by the Russian army and [2] the assistance of a vast American expeditionary force. At all events such an invasion could not be attempted before 1942 and it may not become a possibility before 1943, according to those who discussed the situation with the President."

Correspondent Is Assailed.

Shortly after the senate convened Senator Barkley arose and delivered a vitriolic attack upon Manly. Reading the foregoing quotations from the Tribune dispatch, Mr. Barkley pronounced them "a deliberate and intentional falsehood."

"No such matter was discussed at the conference," he said. "No such matter was even intimated. Nobody asked any question about any such matter and no one of those who were engaged in that conference told Mr. Manly or any other newspaper correspondent that any such thing happened in that conference, and therefore it is bound to be a deliberate and malicious falsehood out of the whole cloth written by Mr. Manly in order that he might carry out his own purposes or the purposes of THE CHICAGO TRIBUNE, which he represents here in connection with the

[Continued on page 2, column 3.]

Senators in Attack on Roosevelt Sea Parley.

BY CHESLY MANLY.

[Chicago Tribune Press Service.]

Washington, D. C., Aug. 19.—In a furious senate debate, noninterventionists today accused President Roosevelt of violating the constitution of the United States by entering into a defensive and offensive war alliance with Great Britain and communist Russia.

It was the senate's first debate on President Roosevelt's secret conferences at sea with British Prime Minister Winston Churchill. Senate Majority Leader Alben W. Barkley of Kentucky precipitated the debate when he took the floor to denounce THE CHICAGO TRIBUNE'S account of yesterday's White House conference with congressional leaders.

[The details of Barkley's attack on The Tribune are reported in an adjoining column.]

Clark Assails "Alliance."

Senator Bennett Champ Clark [D., Mo.] and Senator Hiram Johnson [R., Col.] accused the President of violating the constitution by making war alliances without a declaration of war by congress and without the advice and consent of the senate.

When questioned by Senator Clark, Barkley conceded that President Roosevelt risked involving the United States in war by means of an inflammatory incident when he and other high officials of the United States went aboard the Prince of Wales in North Atlantic waters where the British battleship was subject to legitimate attack by German war craft.

In response to questions by Senator Arthur H. Vandenberg [R., Mich.] Barkley insisted that no new war commitments were made by President Roosevelt. Later, when questioned by Senator Robert A. Taft [R., O.], he said the eight point declaration issued by President Roosevelt and Prime Minister Churchill constituted nothing more than an expression of the common "hopes and aspirations" of the two countries.

Denies AEF Obligation.

Barkley vehemently denied the Roosevelt-Churchill agreement implied any obligation on the part of the United States to send an expeditionary force to Europe.

"An effort has been made by certain newspapers in the country to create the impression that an alliance was created by the conversations which took place between Mr. Churchill and President Roosevelt, and by the statement which they issued, which constituted, very largely, the hopes, the wishes, and the desires not only of the two men who joined in that statement, but I believe it represents the aspirations of nearly every civilized nation in the world," Barkley said.

"The effort has been made because of the meeting and because of the joint statement to create the impression that thereby an alliance was created. There is not the slightest foundation for any such contention or implication."

Senator Clark, challenging Barkley's statement, said the Roosevelt-Churchill pronunciamento was

[Continued on page 2, column 5.]

BRITISH KING'S COUSIN REACHES U. S. TO PICK UP REPAIRED WARSHIP

(Picture on back page.)

New York, Aug. 19 (AP).—Lord Louis Mountbatten, cousin of King George VI. of Great Britain and commander of two destroyers sunk in action against the axis, arrived on the Dixie Clipper today to "take command of a warship which you very kindly repaired for us."

Lord Mountbatten declined to elaborate and would not comment on a report from Lisbon that he was en route to China to command a British warship in the Pacific. He was accompanied by Lady Mountbatten, London county president of the St. John's Ambulance association, who said she came to convey the thanks of the British Red Cross and the ambulance service for American aid.

Among the clipper's passengers was Mrs. Dwight F. Davis, national director of the American Red Cross volunteer service, who made an eight day inspection of shelters in England. She referred to Bristol as the "only really badly-blitzed town."

WANT A FURNISHED APARTMENT?
See the Furnished Apartments-to-Rent columns in the
CHICAGO TRIBUNE WANT AD SECTION

TRIBUNE WRITER STANDS ON STORY HIT BY BARKLEY

Clash in Senate Over News of Parley.

[Continued from first page.]

[Washington, D. C.] Times-Herald, which seem to have some sort of interminable family connection."

Denies Beaverbrook Incident.

Referring to another statement in THE TRIBUNE's report that Lord Beaverbrook has come to this country to get "all the tanks he can get from this country for the projected invasion attempt" Barkley asserted that nothing regarding Beaverbrook's mission was revealed at the conference and that "nobody who came out of the conference told this newspaper correspondent that any such thing happened."

Barkley said he had canvassed all the participants in the conference and all had "assured me that I am authorized to state what I am stating here in regard to this article."

The "only purpose" of the article, Barkley went on "was to deceive the American people. The only purpose of it was to frighten the American people. The only purpose of it was to carry out the consistent attitude of those who are seeking to break down the confidence of the American people in the President of the United States, in his cabinet, in the congress of the United States, and in those who are responsible for the activities of this government in this great crisis in which we find ourselves."

When Mr. Barkley had rounded off his denunciation of THE TRIBUNE Senator Arthur H. Vandenberg [R., Mich.] seized the opportunity to interrogate the Democratic leader.

"I do not wish," said Vandenberg, "to inject myself into the particular subject matter which the senator is discussing with respect to Mr. Manly, but I think the facts underlying it are of all importance the senator attributes to it, and we ought to be very sure that the record is clear,

Another Article Quoted.

"Will the senator permit me to read him two sentences from an article by Mr. Turner Catledge, on the front page of the New York Times of this morning, reading as follows:

"'The President told the capitol spokesmen who conferred with him at the White House to encourage their colleagues not to become alarmed at the early German progress on the eastern front.'

"Then this, which is what I wish to direct to the senator's attention:

"'Russian resistance had probably already precluded an attempt by Germany to invade Great Britain this year, he [the President] told them, expressing, meanwhile, a British view, which he seemed to indorse, that a decisive German defeat would necessitate the invasion of the continent by Great Britain and her allies. Apparently he could see nothing but a long war.'"

"That is attributed to the President.

"Let me ask the senator to comment upon that quotation, as respects its validity."

Respect for Catledge.

"I have great respect, admiration, and affection for Mr. Turner Catledge, who is Washington correspondent of the New York Times, and I wish to say that I do not believe he would deliberately misrepresent what occurred if he felt that the source of the information were reliable or responsible," said Barkley.

"Of course it is not proper for me on the floor of the senate or elsewhere in public to quote the President of the United States or to say what he said to us. I do feel that within certain restricted ranges I may say what he did not say, and what did not occur.

"I wish to state in all fairness that I have not read the article in the New York Times, because I have not had time. I don't know how it may dovetail in with other statements in that article, but the implications and the statements contained in the article, I can say in all sincerity and in all frankness, did not take place. Of course it was a running discussion of the conference between the President and Mr. Churchill, given to all of us in confidence.

Confidential Information.

"I think everybody will recognize the impropriety of any member of such conference going out and giving to the newspapers any statement that should be regarded as confidential.

"The only statement that we agreed to give out to the public was the one which I discussed a moment ago, with respect to a possible budget later in regard to additional lease-lend appropriations."

Senator Vandenberg at this point said:

"In view of the apparent doubt about the validity of these reports, may I inquire of the senator whether we can rely upon the full integrity of the following sentence:

"'Mr. Roosevelt assured his visitors repeatedly that he had made no new commitments for the United States in his conversations with Mr. Churchill.'

"Is that true?"

"I think," Barkley replied, "the President has already given out to the public the statement that he made no new commitments. I will not be led into a direct quotation of anything the President said in that conference."

From France

[Acme Photo.]

MARGERETE GUTMANN.

Jersey City, N. J., Aug. 19 [Special].—Margerete Gutmann, who fled from German occupied Paris, arrived in the United States with 192 other passengers aboard the liner Exeter when it docked here.

SENATORS CALL F.D.R. PACT BLOW AT CONSTITUTION

Charge Parley Bound U.S. to Join War.

[Continued from first page.]

"much more significant from the point of view of what was not contained, probably, than for what it did contain."

Clark observed that the British press "is almost universal in stating that commitments were made on the part of the United States for the almost immediate entrance of the United States into the war, and for American expeditionary forces to points not designated."

"The British press," Clark added, "is apparently much better informed about that conference than the American press, because they had official representatives at the conference and the informants of the American public were denied that privilege."

Unaware of British Stories.

Barkley's reply to Clark was that he did not know what the British newspapers were saying.

Senator Johnson took issue with Barkley's statement that no new war commitments were made by the President.

"It is as plain as the nose on a man's face," he said, "that the sixth article in the document signed by President Roosevelt and Mr. Churchill tells what they are going to do. For that reason I cannot subscribe to the construction put upon it by the senator from Kentucky.

"That means—and no other construction or interpretation can be put upon the language—that after the destruction of the Nazi tyranny the two nations entering into this particular document and this particular commitment will have a new order, a new order based upon righteousness and justice and decency and good government, headed—they do not say so, but I assume — headed by Mr. Stalin.

"Hope to Destroy Enemy."

"You may take what you say in respect to this document. It does make, I think—from my viewpoint, at least—it does create an offensive and defensive alliance between Britain and the United States, and it does say in so many words that they hope to destroy the common enemy and after that enemy is destroyed they hope to establish a new order."

Senator Johnson, replying to Barkley's statement that the joint message represented merely "hopes and aspirations," said that putting such a hope in writing in an agreement with a belligerent nation implies an obligation "to do whatever is necessary to carry out that hope and you must use the force of the United States for the purpose of carrying on war to effectuate that purpose."

Senator Clark asked Johnson whether the President had not exceeded his constitutional authority.

Clark Cites Restraints.

"Doesn't the senator think," Clark asked, "that it should be said and made known to the world, lest there be a charge of bad faith later on the part of any one, that the President of the United States under the constitution of the United States has no right to pledge this government to participation in war, that the President of the United States under the constitution of the United States has no right to commit the government of the United States to a future policy, military or otherwise?"

Senator Johnson said he agreed with Senator Clark. The President, he said, "joined in a solemn declaration with the one who is in charge of the affairs of Great Britain, and out of that solemn declaration there came a written instrument."

"When the President made this agreement," Senator Johnson continued, "he did so in utter disregard of the congress of the United States, and all of you who feel that you are treated as you should be treated—that you represent the United States of America—go have another think and think of how the President of the United States dealt with you when it came to a question of dealing with the lives of the people of the United States!

"So I say that in my opinion the President violated the constitution of the United States."

F. D. R. Retinue Described.

Senator Clark reminded Barkley that Mr. Roosevelt took two of his sons, the chief of naval operations, the chief of staff of the army, and other high officials of the United States aboard the British battleship Prince of Wales.

"If, unfortunately, that ship had been bombed by a belligerent aircraft, which, thank God, it was not, and disaster had ensued, does the senator think that would have been an act of war against the United States?" Clark asked. "Does the senator think that the President deliberately put himself in a position, by going upon a belligerent battleship on the high seas, where an act of war might have been committed by an enemy aircraft pursuing its undoubted right to bomb a belligerent vessel?"

Barkley finally said: "If an enemy airplane or an enemy warship had bombed or destroyed the Prince of Wales while the President of the United States was on it . . . of course it might have created a situation that would have excited the American people and involved some difficulty with the enemy power. But the President of the United States, in the pursuance of his duty, was willing to undergo that risk, if it was a risk, in order that he might give to the world, in conjunction with the head of the British government, an inspiring and a noble statement of aspirations on the part of our government, and I honor the President for having the courage to go aboard the British warship and to give that statement out."

BRITAIN TO EAT GRASS IF FOOD SUPPLIES GET LOW, SAYS PROFESSOR

GENEVA PARK, Ont., Aug. 19 (AP).—England is prepared to use grass for food if supplies run low, says Prof. D. B. Johnstone-Wallace of Cornell university.

He told the Canadian Institute on Public Affairs that large factories already are producing dried grass powder and it is being fed to animals. "It will soon be fed to human beings if they are wise," he added.

Johnstone-Wallace has eaten grass himself, mixed half and half with flour and baked into soda biscuits. Green grass is nutritious and tastes "really fine," he said.

Persian Lamb & silver fox trimmed hats $7.95

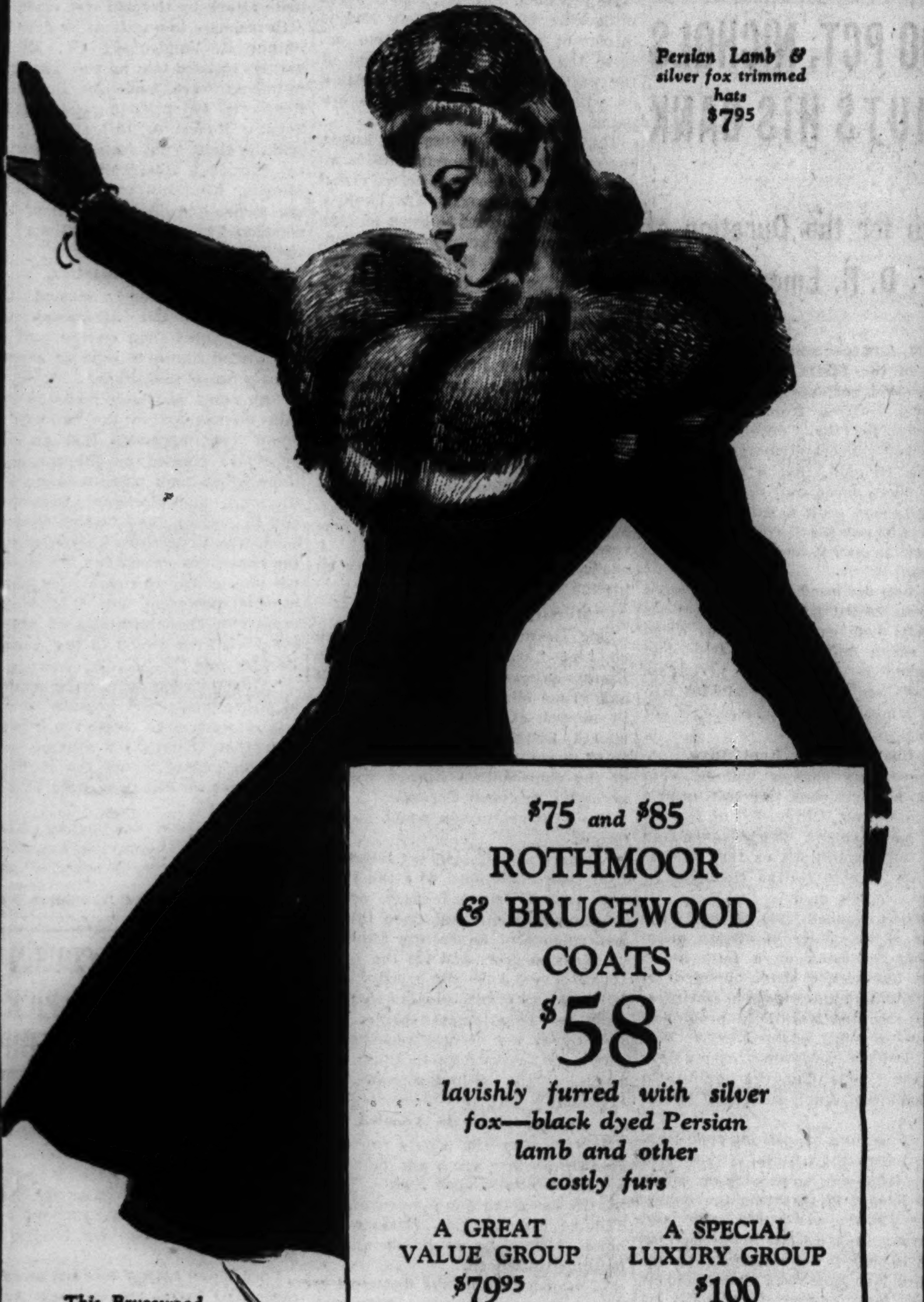

$75 and $85
ROTHMOOR & BRUCEWOOD COATS
$58
lavishly furred with silver fox—black dyed Persian lamb and other costly furs

A GREAT VALUE GROUP $79.95
A SPECIAL LUXURY GROUP $100

Sizes 12 to 46—half sizes 35 to 45—5th floor
Junior sizes—3rd floor

This Brucewood coat is only $58

A SMALL DEPOSIT HOLDS YOUR COAT

Maurice L Rothschild
State at Jackson

Brentley's "MATINEE"
$19.95
Luscious All-Over Nailhead Tunic Dress

The two foremost fashion favorites—nailheads and tunic, blended by Brentley with rare originality. Choose "Matinee" for your "best" dress. Black, blue and brown.

FIFTH FLOOR

THE HUB
Henry C. Lytton & Sons
State and Jackson, CHICAGO • EVANSTON • OAK PARK • GARY

LANE BRYANT
COOL, COOL SECOND FLOOR

Sizes 38 to 50

$17.50

Lanely
Black as Jet
Flattering Jersey

Supple as a reed . . . slimming pleated skirt . . . young new shoulder cording . . . softly draped bodice . . . Fall length sleeves . . . flattering rayon jersey at its best . . . for now—through fall.

Order by Mail or Phone RAN. 9800

Lane Bryant
101 N. WABASH AVE.

FALSE TEETH
FIT LIKE NEW! Dentur-Eze, the new cushion plastic, makes loose plates fit comfortably for weeks. Not a powder—not a paste. Economical. Thousands of satisfied users. Get a tube of Dentur-Eze today! Handy-size tube 59¢—New large size 98¢
DENTUR-EZE MONEY BACK GUARANTEE
AT STINEWAY, HARTMAN AND OTHER LEADING DRUG STORES

75th Year
John A COLBY & Sons
129 NORTH WABASH

FINE SAMPLE BEDROOM GROUPS
One of a Kind—Offered at Discounts of
33⅓ to 50% and more

Complete bedroom sets consist of 7 or 8 or more pieces. This month's selling has left us with many groups of only 3, 4 or 5 pieces, usually consisting of bed, dresser, chest or vanity, and a number with twin beds.

We want the space for other complete sets. The style is current—the quality first class and the prices are ruined. COME EARLY!

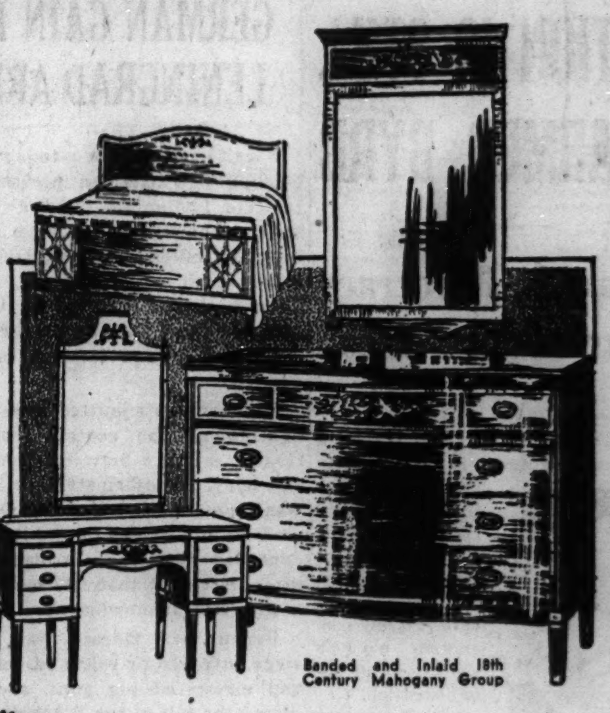

Banded and Inlaid 18th Century Mahogany Group

Save $175 — One marquetry inlaid bowfront dresser with mirror, 1 bed and vanity table to match, as illustrated. 3 pieces were $315 .... 139.75

Save $145 — One Louis XVI group. 3-piece set of dresser with mirror, tall chest and bed in light fruitwood color. 3 pieces were $370 .... 225.00

Save $280 — One rosewood and mahogany banded group. Shaped dresser and dressing table, gold mirrors and choice of full size or twin beds. 5 pieces were $575 .... 295.00

Save $202 — One 5 piece Honduras Mahogany richly carved Chippendale group. Was $552 .... 349.50

Save $435 — One English Regency group in rosewood. Black and gold twin beds, dresser with mirror, chest, vanity and night stand, chair and chest mirror. 7 pieces were $1,020 .... 595.00

Save $80 — One 18th Century mahogany group. Large size chest, large dresser with mirror and pair of twin beds. 4 pieces were $320 .... 239.50

Save $145 — One Louis XVI blonde group. Finest details and color, carvings and quality. Twin beds, vanity and mirror, bench and tall chest. 5 pieces were $415 .... 269.50

Save $131 — One French Provincial group in sun tan walnut. Twin beds, extra large chest, toilet table, night stand, chair and bench. 7 pieces were $371 .... 239.50

Save $100 — One Hepplewhite group cut from solid mahogany. Bowfront dresser with mirror, twin beds, vanity and mirror. 4 pieces were $300 .... 199.50

Save $330 — One Louis XVI satinwood group. Shaped dresser and vanity, gold mirrors, twin beds, chair and bench. 6 pieces were $660 .... 330.00

ALL ON OUR SECOND FLOOR. NO DUPLICATES.
ALL SUBJECT TO PRIOR SALE.

Closeout Sample Dining Room Groups

Save $145 — One 8-piece group in genuine mahogany. 18th Century design. Shaped front sideboard, 8 ft. extension table, 2-pedestal table, 2 arm and 4 solid mahogany side chairs. 8 pieces were $325 .... 179.50

Save $105 — One bowfront sideboard, 8 ft. shaped top extension leg table, 2 arm and 4 solid mahogany side chairs. 8 pieces were $330 .... 225.00

Save $125 — One bowfront sideboard, 2-pedestal 8 ft. extension table, 4 and 2 solid mahogany shield back chairs. 8 pieces were $400 .... 275.00

Save $210 — Fine shaped front deep cabinet sideboard, 2-pedestal carved base 8 ft. extension table, 4 solid mahogany leather seated fine Chippendale side chairs with 2 matching arm chairs. 8 pieces were $685 .... 475.00

ONE GENERATION TELLS THE NEXT

Stubborn Cases of
ATHLETE'S FOOT
Itchy Peeling Skin Between Toes—

Is the skin between your toes red, itchy? Or is it moist, white, cracked, broken out in tiny blisters? Then act at once—

Douse on wonderful soothing Zemo (Extra Strength). Feel how *promptly* Zemo relieves the itching, burning torture. Zemo ALSO helps heal. Apply Zemo freely—soon your discomfort should disappear. Many druggists say they've never yet found anything so effective. First trial of *Extra Strength* Zemo should convince YOU! Inexpensive. ZEMO

[ADVERTISMENT]
INDIGESTION
may affect the Heart
Gas trapped in the stomach or gullet may act like a hair-trigger on the heart. At the first sign of distress smart men and women depend on Bell-ans Tablets to set gas free. No laxative but made of the fastest-acting medicines known for acid indigestion. If the FIRST DOSE doesn't prove Bell-ans better, return bottle to us and receive DOUBLE Money Back. 25c.

New Medicated Cosmetic Soap
CLEARS SKIN
To Smoother, Softer, Lovelier Beauty as it Relieves Itching

If your skin beauty is marred by externally caused ugly pimples, blackheads and blemishes, or if eczema, impetigo, ringworm and common scaly surface skin rashes make the skin itch and uncomfortable, here's wonderful news! Get a trial bar of Tally Soap free when you purchase the regular size bar of Tally. Use the trial bar. If it alone doesn't improve your skin appearance as much as 50%, return the regular bar for full refund. Ask for Tally Soap today.

Walgreen DRUG STORES

Chicago Daily Tribune
THE WORLD'S GREATEST NEWSPAPER

Vol. C. Wednesday, August 20. No. 199.

Published daily except Sunday at Tribune Tower, 435 North Michigan avenue, Chicago, Illinois.

The Tribune company, publishers.

MAIL SUBSCRIPTION PRICES:

Mail subscription prices in Illinois [outside Chicago], Indiana, Iowa, Michigan, and Wisconsin: Daily Tribune only $5.00 per year; with Sunday Tribune, $12.50 per year.

Zones 3 and 4 in states other than Illinois, Indiana, Iowa, Michigan and Wisconsin.

Daily Tribune only $7.50 per year; with Sunday Tribune, $15.00 per year.

Zones 5, 6, 7, and 8, inclusive, Canada and Mexico: Daily Tribune only $12.00 per year, with Sunday Tribune, $19.50 per year.

Foreign: Daily Tribune only $25.00 per year; with Sunday Tribune, $42.00 per year.

Entered as second class matter, May 14, 1903, at postoffice at Chicago under the act of March 3, 1879.

BUY NOW

Two Friendly Sincere Words of Advice

Supreme August Values in

TOWNLEY BROWN-TONES

Incomparable at

$68

These dyed Jap Mink and Beaver trimmed coats are only two of a vast variety of brown furs that range from sleek blended Mink to frosty Lynx dyed Fox. . . See them on an entire rainbow of luscious brown fabrics. Select and save . . . today! FOURTH FLOOR.

THE HUB
Henry C. Lytton & Sons
State and Jackson, CHICAGO • EVANSTON • OAK PARK • GARY

HIGH SCHOOL FOR ADULTS
COMPLETE IN 10 TO 15 MONTHS
Thorough preparation for College entrance and for professional schools.
Day — Evening — Home Study
PRE-LEGAL in 9 MOS.
Inquire for Details
ACADEMY FOR ADULTS
30 W. Washington St. Franklin 0144

FORD
COME AND BUY—WE TRADE HIGH.
Ray Tennes Ford Dealer,
2451 N. SACRAMENTO AVE.

Chicago Tribune correspondents in Washington and thruout the world make it impossible to keep important news from Tribune readers. When you read the Tribune you get the complete facts, carefully verified and written from the American viewpoint.

MT. ALUMINUM STILL AWAITING A MOHAMMED

283 Tons of Scrap an Eyesore Now.

(Picture on back page.)

Approximately 566,000 pounds of aluminum, gathered in panting haste three weeks ago to alleviate an announced rearmament shortage, yesterday languished in 10 piles about the state. Meanwhile communities favored with the piles waited with varying degrees of patience for some one to come and take away the pots, pans, and other oddments cast into the collection.

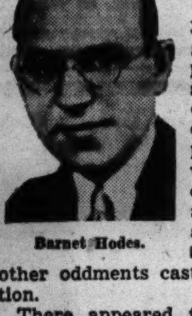

Barnet Hodes.

There appeared to be some confusion as to when the aluminum would be moved and by whom. Barnet Hodes, vice chairman of the Chicago Commission on National Defense, who had his picture taken with the Chicago aluminum collection, allowed his responsibility ended with the collecting.

Workmen in the offices of the Illinois State Council of Defense, which had to do with the state-wide collection, felt the same way, and held that the moving is up to the United States treasury department, procurement division.

Await Washington Signal.

A gentleman in the Chicago office of the United States treasury department, procurement division, who seemed a bit testy about the whole thing, said he didn't have any right to give out any information. He estimated, however, that when Washington gave the word, smelters would be off their marks like a shot to gather up the scrap aluminum. Any definite word, he held, would likely have to be garnered in Washington.

The concentration points of the aluminum and the size of each pile in pounds—collectors' estimate—follow: Chicago, 277,000; Aurora, 32,000; Springfield, 35,000; Champaign, 33,000; Rock Island, 20,000; Rockford, 26,000; Quincy, 36,000, including an artificial arm; Harrisburg, 22,000; Peoria, 50,000; East St. Louis, 35,000 pounds. These figures, given out by the Illinois State Council of Defense, were as of Aug. 15, and it was believed a pot or two may have been dropped in since that time.

It's Mount Aluminum.

In Peoria the aluminum, which rests in courthouse yard, has gained the name of Mount Aluminum.

In Springfield pots, pans, silver forks, washers, phone slugs, tinfoil milk bottle caps were piled in the courthouse yard until four days ago. Then, growing tired of viewing the collection, city officials moved it to a vacant lot at 7th and Jefferson streets, back of the police station.

"Some of those aluminum pans in the bin became as familiar as those in the kitchen at home," said William Yates, chief clerk in Sangamon Probate court. "It's a good thing aluminum doesn't spoil."

The scrap aluminum found a happy resting place in Aurora in the old Aurora brewery, where it has awaited the next move for more than two weeks.

Rock Island has tucked the unsightly pile out of sight at a river and rail terminal.

Aluminum gatherers in other communities just shuddered when aluminum was mentioned. Consensus was that it would make every one quite happy if some one some time would come and take it away.

Manville Trouble

[Associated Press Wirephoto.]
MRS. BEVERLY PATERNO.

New York, Aug. 19 [Special].—Tommy Manville of the asbestos millions was seething with indignation today because William Ryan, counsel for Mrs. Beverly Paterno, had warned her not to make another visit to Manville's estate near Mamaroneck, N. Y. Ryan had told Mrs. Paterno her mother-inlaw might try to gain custody of Joseph Paterno Jr., 4 years old, if she takes the boy to the home of Manville, who says he wants to marry her, but that she has a husband.

EASE DRAFTEES' TERMS TO BUOY ARMY'S MORALE

Act to Release 180,000 Men by Christmas.

BY WILLARD EDWARDS.
[Chicago Tribune Press Service.]

Washington, D. C., Aug. 19.—The army took steps today to bolster the sagging morale of conscripted men, announcing that in the absence of "serious developments," some 180,000 draftees, National Guardsmen, and reserve officers would be released from service in time for the Christmas holidays.

Moreover, it was announced that the average service period for the men would be 18 months and some would be released as early as 14 months after induction. The hope was expressed that it would not be necessary to keep any individual for the full 30 months authorized in the law signed by President Roosevelt yesterday.

Army Officers Disturbed.

Army officers are frankly disturbed about the state of mind among the draftees since passage of the measure extending their period of service for another 18 months. They hear mutterings about "walkouts," complaints over the lack of equipment or the substitution of "make-believe" guns for the real article, and comparison of their lot with men of the same age back home who are making large salaries on arms jobs.

Today's announcement was intended to ease the situation. About 150,000 National Guardsmen, 10,000 reserve officers, and 20,000 draftees who were inducted last fall will be released prior to Dec. 10, in time to reach their homes before Christmas.

The men will be released from active duty on their own application and in accordance with the following priorities: First, dependency and hardship cases when properly established; second, men 28 years of age or over on July 1, 1941, regardless of length of service and in order of length of active federal service, and, third, married men who desire discharge at the end of their 12 months' service.

Criticizes Army Judgment.

Representative Paul W. Shafer [R., Mich.] called attention to an incident in Arkansas where colored troops of the 94th engineers, from Fort Custer, Mich., were ordered off a road into a ditch by state police. A white lieutenant was beaten when he protested.

"Negro troops undergoing the same hardships as white boys certainly deserve fair treatment," remarked Shafer. "It speaks little for the judgment of the army command, however, which sends large bodies of colored troops into southern states where trouble is bound to ensue."

COMRADE FOSTER ARRIVES TO LEAD DRIVE ON TRIBUNE

He Also Wants U. S. Boys to Start Getting Shot At.

William Z. Foster, titular head of the communist party in America, came to Chicago yesterday to make a speech and lead the communist-interventionist attack upon THE CHICAGO TRIBUNE. He always has damned THE TRIBUNE, but in his speech to night he will reverse what he said here last fall. He now wants the United States to enter the war.

William Z. Foster.

Tickets for the meeting where Comrade Foster is to speak reveal that the communist party has joined the so-called national unity movement.

Commenting on the attempt to stir up a boycott of THE TRIBUNE, Comrade Foster said it is "a damn fine thing." He also condemned the America First committee; its acting chairman, Gen. Robert E. Wood, and Charles A. Lindbergh.

"In the United States the 5th column is rapidly developing under the America First committee and THE CHICAGO TRIBUNE to a point where it will menace the American republic," Comrade Foster said. "THE TRIBUNE carries on a systematic campaign of treason. The boycott will hurt it in its only live nerve—the pocketbook.

"As to these leaders, they are conscious Fascists who want to come to an agreement with Hitler at any cost, abolish the communist party and labor unions."

Foster not only defended the purges in Russia but said that they ought to be imitated in other countries, including the United States. He was asked what form of purge he recommended for the United States.

He Won't Be Specific.

"I'm not prepared to state concrete proposals offhand," he said.

The United States must give Russia all-out help because Germany's invasion of the soviet has "basically changed the character of the war and increased the threat to the United States," Comrade Foster said. He contended that the only reason Hitler did not invade England was that Russia could then have struck a weakened Germany.

"The job of defeating Hitler is not the job of the soviet union alone, but of the United States and Great Britain, with the help of the rebellious peoples of Europe," he said.

Comrade Foster was asked whether it was difficult to reverse his stand on American intervention.

"Not at all," he said. "The communist party made the change with 100 per cent unity because the world situation has changed."

The meeting at which Foster will speak tonight will be held in the outdoor arena that adjoins the Chicago Stadium. Admission prices range from 25 cents to $1.10.

FIND RACINE PIGEON IN CHICAGO.

A homing pigeon with a leg band number AU 41-113, Racine, Wis., was found exhausted at 104th street and Avenue H yesterday. Police turned the bird over to the Illinois Humane society.

GUARANTEED SATISFACTION

BRUCEWOOD 3-PIECE SUITS
enticingly furred
$49.50

Men turn and nudge each other. Yes, she is good looking—really stunning. But then, don't you think her Brucewood 3-piece suit deserves a bit of the credit

In tweeds & plain colors—sizes 12 to 20, 38 to 42 —7th floor

Lined with lustrous Earl-Glo rayon

Maurice L Rothschild
State at Jackson

STEVENS College Clothes

School Life Casual

for best-dressed collegiennes!

Enough to make your sorority sisters rise en masse, demand to know where you got such a wonderful campus classic! Softly padded shoulders, fly-front, a belt with the "six-shooter" look! 69% cashmere, 31% Rabbits' Hair, in Natural or Blue, 9 to 15. It's the dress that will be "dated up" from the first rush party to the last class bell!

12.95

Jr. Deb Salon—5th Floor

Chas. A. Stevens & Co.
State Street Open 9:45 to 5:45

STEVENS

Shenanigans In Genuine Lizard
with Bootmaker Finish

Our exclusive and popular Shenanigans—young, flexible casuals that thousands of women practically live in—now fashioned of exotic, long wearing, genuine Lizard . . . hand stained in Mink Brown, Charcoal Black, Tabasco Red, Jungle Green and Marlin Blue. Do get yours today!

8.95 the pair

Right:
GENUINE ALLIGATOR and Suede combination oxford . . . comes in both open and closed back style. 8.95

Chas. A. Stevens & Co.
State Street Open 9:45 to 5:45

Shoe Box—5th Floor

MILLER Quality FURS

Glamour at a price
August Special **$129**

- MINK DYED MUSKRAT
- BLACK DYED PERSIAN LAMB
- DYED SKUNK GREATCOAT
- BLACK DYED CARACUL
- GENUINE SILVER FOX
- GLORIOUS DYED WOLF
- GREY DYED PERSIAN LAMB
- DYED MOUTON LAMB
- LEOPARD CAT COAT
- CIVET CAT COAT

Other Marvelous Values

Black Dyed Persian	$245
Grey Dyed Persian	$245
Sheared Beaver	$245
Dyed China Mink	$375
Magnificent Mink	$975

Budget if you wish! Trade in Your Old Furs!

MILLER
FUR COMPANY
166 No. Michigan Ave.

Open Every Night Till 9

APPLICATION FOR $7,500-$11,250 ACCIDENT INSURANCE POLICY

AND SUBSCRIPTION TO THE DAILY TRIBUNE

NOTE: For the sum of 25c preliminary term fee, plus 10c a month in advance thereafter, the Chicago Tribune makes available to its Home Delivery Subscribers and members of their families who reside in the same household a $7,500 Travel Accident Insurance Policy. Insurance coverage eventually increases to $11,250 on continuous renewal. Issued by Federal Life Insurance Co., Chicago. NO MEDICAL EXAMINATION. One policy to a person. Issued only to applicants over 10 and under 70 years of age.

Mail this Coupon to the Chicago Tribune. SEND NO MONEY. Accredited representative will call and collect 25c. Official Carrier will collect monthy thereafter for Insurance and Subscription. Insurance will lapse if subscription is stopped.

☐ *I hereby order the Daily Tribune delivered to my home by Carrier six days a week, starting immediately, for which I agree to pay the regular rate.*

☐ *I am a Home Delivery subscriber and agree to continue.*

Do you apply for this $7,500 Travel Accident Policy?..................
(PLEASE PRINT)

Your Name? ....
First Name Middle Name Last Name

Address?.................. Apt.?..................
Number Street

.... Phone?..................
City State

Your Age?.......... Date of Birth?..................
Month Day Year

Are You Blind or Deaf?.............. Are You Crippled?..............

Name of Person to Whom Insurance Is to Be Paid in Case of Your Death? (Beneficiary)

.... Relationship..........
First Name Middle Name Last Name

Applicant's Signature ....
Sign in Own Handwriting

NOTICE: Orders for Home Delivery of the Tribune are acceptable only from persons residing where such service is maintained and are subject to rejection by the Tribune. All applications for insurance are subject to rejection by the Federal Life Insurance Co. Insurance does not become effective until noon the date policy is issued.

Form A2735—2-39

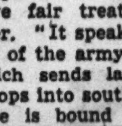

How do YOU eat Mrs. Snyder's **WHIPPED CREAM WALNUT FUDGE, Mister?**

Some men eat it with faraway looks . . . some with the smiles of little boys . . . *some* men eat it behind locked doors . . . others share it with five-foot-*threes* . . . *many* eat it *with intent* . . . a *few* never get home with a *full box* . . . nearly ALL have never had *enough* . . . of Mrs. Snyder's WHIPPED CREAM WALNUT FUDGE!

WHIPPED CREAM WALNUT FUDGE . . . tasty temptin' squares of creamy fudge just chock-full of crunchy California walnuts!
70c per pound

MRS. SNYDER'S CANDIES
16 shops in Chicagoland . . . Tel. Central 3116
Out-of-towners send orders to 119 N. Wabash Av. CHICAGO

MANDEL'S

French Room Forecast:

Changes Ahead

Not in years have there been such revolutionary changes in hats! New fashions hug the head—go 'way down in back—feature all enveloping berets and snoods! Come in today and see our new French Room arrivals from John Frederics, Florence Reichman and other American designers. From $15 to $75.

Furore of feather flowers perched frivolously over one eye..........$16.95

The new ecclesiastical trend! Worn flat atop your pompadour............$22.50

French Room—Fifth—State
MANDEL BROTHERS

John Frederics' plushy beaver felt—beruffled with crochet...$39.50

TRI-PHI ANCUNA COATS

$17.95 FOR LITTLE SISTER
$25 FOR BIG SISTER

Lined with lustrous Earl-Glo rayon

In an Ancuna coat, you'll be envied by everyone. They're so excitingly styled and silky-soft—and nobody will believe the price—it seems so little for so much

Coats to fit girls of all sizes and ages from 7 to 16 —others to $58— 3rd floor

Maurice L Rothschild
State at Jackson

PENNYWISE FASHIONS
from Carson's Fourth Floor

9.00 College girls clamor for our long torso wool jersey (red, green, gold, beige, blue) and our plaid skirt (red or grey, green with brown). 12-18. 4.50 ea.

College Shop, Fourth Floor.

12.95 Saddle-stitched love of a dress in pussy-soft wool and rabbits hair. Always on the beam from classes to coke dates. Beige, blue or red. In sizes 9 to 15.

Junior Miss Shop, 4th Floor.

6.50 Jersey jumps into fall, lets your purse feel no pain. Casual dress in aqua, gold, green, brown or black wool jersey with leather accents. Sizes 12 to 20.

Casual Corner, Fourth Floor.

17.95 Suit news that links fabric, style and price together. It's 100% Shetland wool tailored with hand-stitched edges. Brown, blue, green, wine, rust. 12-20.

Misses' Suits, 4th Fl., Wabash.

7.95 A suit or a dress. White detachable collar, gilt and silver buttons. Careerists will love it like they love "time off" with pay. Black, brown, blue, green, rayon crepe. In sizes 12 to 20.

Budget Shop, Fourth Floor.

10.95 Passementerie—scrolled jacket dress for that important "costumed look." Marquisette insets trim the short-sleeved dress. Black, blue, wine. 16½-24½.

Budget Shop, Fourth Floor.

Mail your order or call State 2000.
Ask for Telephone Shopping.

CARSON PIRIE SCOTT & CO

SEVEN MILITARY FLYERS KILLED IN DAY'S CRASHES

Lieutenant and 4 Cadets Die in Florida.

Seven flyers in the military services were killed yesterday in accidents. Stories of the crashes follow.

Pensacola, Fla., Aug. 19 (AP).—Two airplane accidents in Florida today claimed the lives of a lieutenant and four naval air station cadets.

The lieutenant and two cadets died in a head-on crash of two blind flying planes 4,500 feet above Crestview, near here. Two cadets from the Miami naval air station at Opalocka were killed when their plane crashed in the Everglades west of the station.

Only Second Lieutenant George B. Axtell of Baden, Pa., survived the Crestview collision. The dead were Lieut. William J. Sisko, 35, of Pontiac, Mich., and Cadets Edwin Woodrow Holt, 22, of Pearl River, N. Y., and Cassius Menlo Thomas, 22, of Temoore, Cal.

Reserve Flyers Killed.

Pilot Wilber Lewis Bosch, 23, United States naval reserve, of Falls Church, Va., and Otis Kinzel Harbuck, 26, marine corps reserve, of Williamsburg, Ky., died in the Everglades crash. Air station officials said their single engined plane went into an uncontrolable spin during a training flight.

The lieutenants involved in the Crestview crash were instructing cadets in blind flying.

Plane Explodes; One Killed.

Dayton, O., Aug. 19 (AP).—Second Lieutenant Perry van Patten, 23, of Cheney, Wash., was killed today at Patterson field in the crash of a plane he was testing. Army officers said Van Patten's P-38 Lockheed interceptor pursuit ship spun into the ground, exploded, and burned when one of two motors failed with the plane about 150 feet in the air shortly after taking off.

Secrecy Veils Crash.

New York, Aug. 19 [Special].—A training plane from the naval air station at Floyd Bennett field crashed into Jamaica bay today. A cadet flyer was thrown clear and rescued, but coast guard and police launches still were searching tonight for the plane and the body of the instructor, a naval reserve lieutenant. Naval officers declined to reveal details of the accident or the names of either the missing officer or the cadet, but the officer was reported to be Lieut. Robert W. Powers and the cadet was said to be William O'Connell.

Roosevelt Names Reybold New Chief Army Engineer

Washington, D. C., Aug. 19 (AP).—President Roosevelt in a nomination submitted to the senate today, promoted Brig. Gen. Eugene Reybold of Memphis, Tenn., to be chief of army engineers. He will serve four years, with the rank of major general, succeeding Maj. Gen. Julian L. Schley of Washington, whose term ends Oct. 17.

Routes to War Games

(Story in adjoining column.)

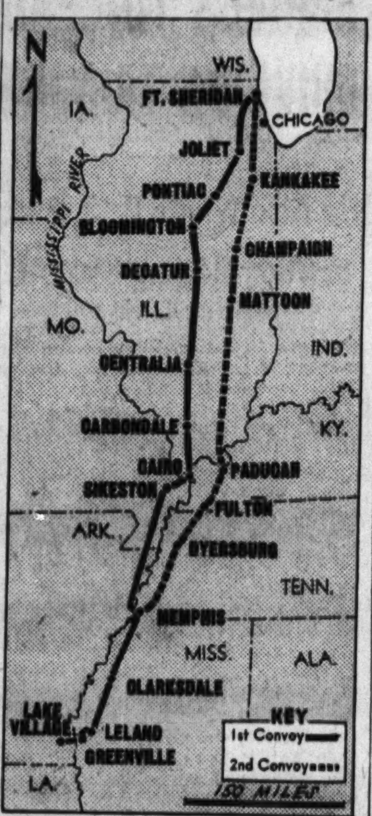

Routes to be followed by two truck convoys that will carry Fort Sheridan's 40th coast artillery (antiaircraft) brigade to war games in the south. The convoys will follow the same route from Memphis, Tenn., to Lake Village, Ark.

8 KILLED, 2 U. S. MEN INJURED IN BRAZIL AIR CRASH

SAO PAULO, Brazil, Aug. 19 (AP).—Eight persons were killed, two were injured seriously, and three slightly when a Panair do Brazil airliner crashed on a mountain peak 15 miles south of here yesterday, rescue parties reported tonight.

Heavy arrow shows crash scene, dotted arrow plane's course.

The only North Americans aboard the plane, Prof. Philip C. Jessup of New York and Hugh Davies of Harrisburg, Pa., reached a Sao Paulo suburb late today with David Novak, the plane's steward. They suffered only minor injuries.

They had tried for an hour to extricate the others and gave up on the assumption they were dead. A rescue party said two of the remaining ten persons on board were seriously injured. The plane fell at dusk yesterday, long after it quit communicating with Sao Paulo airport at 1 p. m. on a hop from Curityba to Sao Paulo. It was believed the pilot lost his way near Sao Paulo because of low clouds and flew about seeking the airport.

TROOPS WILL RIDE TO WAR GAMES IN 77 MILE CONVOY

Fort Sheridan Unit Leaves Next Monday.

Two large truck convoys, one of them 77 miles long when on the move, will carry Fort Sheridan's 40th antiaircraft coast artillery brigade to the September war games in Louisiana and Mississippi. The convoys will leave Fort Sheridan shortly after dawn next Monday and will arrive in Lake Village, Ark., on Aug. 30.

Col. Carl E. Hocker, who will command the unit, said the 77 mile long convoy will consist of 520 trucks that will carry 2,550 of the men. This convoy will be divided into 18 sections one and one-half miles apart, and the trucks and trailers of each section will be 450 feet apart. When halted, with the spaces between sections eliminated and its vehicles six feet apart, the convoy still will be three miles long.

Route of Convoy.

The convoy first will pass thru Elmhurst, Lemont, Joliet, Pontiac, Bloomington, Decatur, Centralia, and Carbondale. Then it will cross the Mississippi at Cairo and move thru Sikeston, Mo., cross the Mississippi again at Memphis, go thru Clarksdale, Leland, and Greenville, Miss., and then cross the Mississippi a third time on route 82 en route to Lake Village.

The smaller convoy will carry 1,700 men in 350 trucks. This unit will take the following route: Thru Des Plaines, La Grange, Kankakee, Champaign, and Mattoon, Ill.; Paducah and Fulton, Ky.; Dyersburg and Memphis, Tenn.; Clarksdale, Leland, and Greenville, Miss., and thence to Lake Village, over Route 82.

Three Practice Trips.

In addition to carrying a total of 4,250 officers and soldiers, the convoys will carry 3 inch and 37 millimeter antiaircraft guns, .50 caliber machine guns, and .30 caliber rifles.

The brigade has been practicing with this equipment for several weeks. It has made three crosscountry trips—to Manitowoc, Wis., Camp Grant, and Kankakee—in preparation for the maneuvers.

Chicagoan in Air Reserve Assigned to Chanute Field

War department orders from Washington, D. C., yesterday included the assignment of Carl Goss of Chicago, a major in the air corps reserve, to Chanute field at Rantoul, Ill. Two captains at Fort Sheridan, Aubrey H. Braunsdorff of the signal corps and Robin D. Stump of the infantry, were transferred to the Panama canal department and Capt. John W. Lucas of the quartermaster corps in Washington, was assigned to the 6th corps area here.

RAILWAY MAIL CLERK DIES.

Fred Bailey, 58 years old, a railroad mail clerk from Indianapolis, Ind., suffered a heart attack yesterday while at work on a Chicago bound Big Four train that was leaving Kankakee. He was dead when the train arrived here.

SET UP WELFARE UNITS FOR COAST GUARDSMEN HERE

A welfare organization to assist coast guardsmen who are being transferred in the national preparedness program has been authorized by Washington headquarters and units are being established here, it was announced yesterday by Commander Gordon W. MacLane, head of the Chicago district coast guard. The organization will arrange for medical care and financial assistance for families of guardsmen whose resources have been strained in moving to new posts. Chief Boatswain Fred Stebbins, formerly in charge of the Jackson park coast guard station, has been recalled from retired status and will supervise organization of the local units.

BODY FOUND FLOATING IN LAKE.

The body of William Evea, 59 years old, 1640 West Adams street, was found floating in the lake at Congress street yesterday.

TODAY—TRY THIS SENSATIONAL NEW GIN!

★ GREATEST IMPROVEMENT IN GIN IN 300 YEARS!
★ NATURALLY GOLDEN, RICHER, SMOOTHER!
★ MADE BY SECRET PROCESS!
★ WILL CHANGE ALL YOUR PREVIOUS IDEAS ABOUT GIN! TRY IT TODAY!

Seagram's Ancient Bottle Gin

Seagram's Ancient Bottle distilled dry Gin. 90 Proof. Distilled from grain. Seagram-Distillers Corp., New York

A SMALL DEPOSIT HOLDS YOUR COAT

Our famous August sale

BRUCEWOOD FUR COATS

at guaranteed savings

$198

HUDSON SEAL-DYED MUSKRAT
BLACK-DYED PERSIAN LAMB
SABLE BLENDED MUSKRAT
NATURAL TIPPED SKUNK
NATURAL GRAY SQUIRREL

A special value group $148

A special luxury group $298

Other fur coats $97.50 to $1095

Convenient credit—free summer storage

FIFTH FLOOR

Maurice L Rothschild

State at Jackson

STOCK CONSOLIDATION

SALE
3000 PAIRS

Nisley *Beautiful* **SHOES**

LESS THAN HALF PRICE

$2.27 PAIR

STARTING TODAY

THESE are desirable shoes from our many stores consolidated into one stock to afford a wide selection of styles, sizes, widths, patterns, materials and colors for a *quick liquidation*. Plenty of dark *shoes for Fall wear*. Come, take your choice of 3000 pairs of beautiful Nisley shoes at less than half price.

OAK PARK	ON SALE AT BOTH	DOWNTOWN
1116 LAKE ST.	NISLEY STORES	215 SOUTH STATE ST.

A STRAIN ON THE FAMILY TIE

Reprinted from The Tribune's collection of Gaar Williams cartoons

"MORT GREEN" PORTFOLIO! A limited edition of 25 selected cartoons from Gaar Williams' "Mort Green" series is now available. Each printed separately on fine paper, suitable for framing, and gathered in an attractive loose leaf portfolio with a foreword by John T. McCutcheon. Price, 25 cents; by mail, 32 cents. On sale at the Chicago Tribune Public Service Offices, 1 South Dearborn street and Tribune Tower.

V. F. W. CHARGES ARE SHROUDED IN BEER FOAM

Those at Meeting Won't Discuss Southard.

That meeting last June 10 when Progress post, No. 2255, Veterans of Foreign Wars, brought charges of disloyalty against Earl Southard, Illinois state commander, because he opposes intervention by the United States in Europe's war, was a mysterious affair.

A Tribune reporter tried last night to find out what led to Southard's suspension from office and an order to report for a VFW court martial at 9 a. m. tomorrow in the Morrison hotel.

He learned that at least seven of the boys bought some beer, went to the post's headquarters at 7515 Yates avenue and drew up a petition against Southard charging him with violation of his membership oath. Nobody remembers what the vote was or even if there was a vote.

"Something I Can't Discuss."

Thirty-one of the 38 members of the post [Southard is the 39th] are listed in the telephone directory. Sixteen could not be reached. Seven said they attended the meeting, and eight said they didn't, five of them adding that they couldn't remember receiving any notice of the get-together.

The commander of the post, William S. Dolan, a deputy sheriff who lives at 7702 Phillips avenue, called the meeting "something that I can't discuss." The others did likewise.

A report of the other telephone conversations follows:

Abe Cohen, 2415 East 77th street—"Yes, I attended the meeting, but I don't remember anything about it. Come to think of it, I don't think any count was made. Maybe there were 15 or 20 of us there."

Augustus C. Dolan, 1449 East 66th place—"I don't know anything about it. Talk to my brother. He's post commander."

Doesn't Recall Notice.

Louis C. Horman, 7848 Saginaw avenue—"I didn't go. I don't remember whether I received a notice or not."

Jacob V. Kahn, 9036 Commercial avenue—"I never go to those meetings. If I received a notice I tossed it in the wastebasket. I don't recall seeing a notice, tho."

Barry Kingman, 7214 Woodlawn avenue—"Yes, I was there. Quite a bunch showed up, but I don't remember the vote or anything about it."

Gust Lambert, 4718 Woodlawn avenue—"I don't remember whether I received any notice or not, but I'm sure I didn't go."

Martin Joseph McGuire, 7408 Maryland avenue—"I went, but what happened is private business. I couldn't divulge it to you."

John E. Middleton, 8017 Colfax avenue—"I didn't even receive a notice."

Peter W. Pentek, 8027 Burnham avenue—"I was busy and couldn't attend, but I got a notice."

Judge Favors Charges.

Municipal Judge George L. Quilici, 435 East Superior street—"I wasn't there, but I'm in favor of the charges. I think there's a basis for them."

Joseph S. Quilici, 7965 Phillips avenue—"Yes, I was there. No, wait a minute. I forgot all about the meeting. I don't know a thing about it."

Conrad Spangenberg, 6442 South California avenue—"I didn't go."

Winfred Wallace, 8132 Green street—"Now listen, I'm not giving out anything. The press is fighting this thing a little too much."

John O. Wennberg, 7930 Anthony avenue—"Yes, I was there. But everybody was having beer and talking about something else when I arrived. There must have been 10 or 12 there. I don't know what happened."

KILLED IN TAVERN FIGHT.

Leon Gannon, 23 years old, 3956 Langley avenue, was shot and killed early yesterday in a fight in a tavern at 316 East 58th street. Police arrested Noble Thomas, 25, colored, of 5625 South Park way, whom they accused of the shooting.

Loses Plea

[TRIBUNE Photo.]

MRS. LOUISE YEHL.

Judge William J. Lindsay yesterday refused to deprive Howard Yehl, 26 years old, of 6035 Lincoln avenue, Morton Grove, of his daughter, Patricia, 4, altho Yehl's estranged wife, Louise, 24, of 5320 Cornell avenue, charged that he had taken the child from her four days ago.

Joseph H. and Norman Becker, counsel for Yehl, said that Mrs. Yehl, a manicure, would dance hulas in the nude in the presence of the child when she became intoxicated, and at such times would bring home men friends who periodically beat up her husband. Yehl required 16 stitches after one of these beatings, the attorneys stated.

Judge Lindsay telephoned Morton Grove police and ascertained from them that Yehl's parents, Mr. and Mrs. Matthew Yehl, who are caring for Patricia, enjoy a high standing in the community. They have been residents for 60 years and the elder Yehl is township supervisor. Mrs. Yehl, who was represented by Attorney Arthur H. Torme, has on file a bill for divorce charging cruelty.

REPORT 'BOMBS' FOUND ABOARD BURNED PANUCO

New York, Aug. 20 [Wednesday] (AP).—Investigation of the 1½ million dollar fire which burned the Cuba Mail Line cargo ship Panuco and a Brooklyn pier on Monday took a new turn today with the finding of two suspicious looking cylinders on the afterdeck of the vessel.

As the bomb squad of the New York City police investigated the objects there were reports that one of them exploded soon after discovery. Later, however, police headquarters said that neither of the cylinders exploded and that the bomb squad still was examining them and had placed them in a barrel of oil.

At least five persons were killed in the tragic fire which officials first said showed no signs of sabotage.

Britain Bars Luxury Imports for Jamaicans

KINGSTON, Jamaica, Aug. 19.—As a result of a recent meeting here of representatives of the British West Indian governments, lists have been published prohibiting the import of luxury goods and putting quotas on certain necessities.

DOUBTS BRITAIN NEEDS TANKERS GIVEN UP BY U. S.

Research Group Attacks Lend-Lease Deal.

Commenting on the transfer of 80 oil tankers to Great Britain under the lease-lend law, the America First research bureau in Washington, D. C., yesterday issued a report that the recent oil contract between Japan and America-British-Dutch companies in Netherlands East Indies provided for delivery in British tankers.

"A leading senate authority on oil is reported to have said that the Japanese wanted to take the oil in their own tankers, but the British-Dutch oil combine insisted on the extra profit that would be made if delivery was in British bottoms," said the America First release. "Obviously, if Britain has sufficient tankers to carry on business as usual in the far east even the supporters of the lend-lease bill would be unwilling to give away American tankers.

Awaits Answer from Ickes.

"Moreover, Senator Charles W. Tobey of New Hampshire is still waiting for Oil Coördinator Ickes to answer his' letter of July 1 asking whether the 'transfer of our oil tankers was accomplished under a condition of actual shortage of British oil tankers for wartime purposes or whether British oil interests have used the lend-lease bill to further their commercial interests'."

The research bureau said that Britain requires 250 oil tankers for war time purposes, and pointed out that in 1939 England had 498, and later acquired approximately 400 more from Norway, Belgium, Holland, and France. About 100 of these have been sunk, according to the report, leaving a total of 798 without counting new tankers launched by England.

"This leaves her [England] with 500 tankers in addition to those which she has for wartime requirements," the report continued. "To this total the United States has already added 80 tankers, with 70 more promised. Again, the question is—how many of these tankers are in service of normal British commerce, instead of being engaged in supplying Britain's actual war needs."

No Fear of Shortage.

New York Times news stories quoted in the America First report showed that Warner Grubb, Standard Oil company executive, returned from England with the report that Britain had large reserves and there was no fear of an oil shortage. Oil consumption in 1939 in Britain was 91,000,000 barrels, it was pointed out, and 200 tankers averaging 10,000 tons each are needed to transport this amount of oil from the United States or Netherlands East Indies to the United Kingdom. The British owned or controled last year 600 tankers of this size.

The America First report then turned to the oil curfew imposed on east coast gasoline stations by Coordinator Ickes. Figures showing that there is no danger of an oil shortage in the United States were quoted.

"Why, then, the talk of rationing and gasolineless Sundays?" ask the America First researchers. "The answer is a simple one, a bottleneck of transportation, despite the fact that America possesses the world's second largest tanker fleet.

"The trouble results from the recent diversion to Britain of 50 American tankers [this part of the report was based on the May 15 figure, after which 30 more tankers were given England]. This wholesale raid on our tanker fleet was permitted by the terms of the lease-lend act, and the tanker gift is only a fraction of the two million tons of merchant shipping which the United States is turning over to the British.

"Of the petroleum products consumed in the industrial east, 95 per cent are shipped there by tanker. Normally this flow amounts to 1,200,000 barrels daily and requires a fleet of about 250 domestic tankers. Shifting 50 of our tankers to the British, in the face of rising needs for our own defense program, has resulted in a decline of 200,000 barrels daily in the flow of oil to the eastern seaboard."

[In Spokane, Wash., yesterday, Oil Coördinator Ickes said gasoline rationing would be extended to the west. *Details on page 25.]*

QUEZON AND WALLACE EXCHANGE GREETINGS IN OCEAN BROADCAST

Washington, D. C., Aug. 19 (AP).—President Manuel Quezon of the Philippines declared today that his island people are "with the United States in life and death," and this country's Vice President, Henry A. Wallace, responded that the mainland and the islands were joined together by "the same ideals, the same aspirations."

The two officials participated in a two-way radio broadcast commemorating Quezon's 63d birthday anniversary. Quezon spoke from Manila and Wallace from Washington, employing both Spanish and English.

Felicitating Quezon, Wallace said: "The 63 years of your eventful life have been marked by the rise of the Filipinos as a nation from a condition of utter servitude, and that rise has been in great part due to your efforts."

Reminding the Filipinos that until July 4, 1946, they "owe the same allegiance to the Stars and Stripes that we do here," Wallace added. "The enthusiastic response of the great mass of Filipinos to President Roosevelt's order federalizing the Philippine army has been a source of profound gratification to us in Washington. It is proof that the Philippine commonwealth stands with us shoulder to shoulder in world-wide defense of democracy."

ASKS DIVORCE AND RIGHT TO VISIT HER DOG

After filing a divorce suit in the Lake county Circuit court in Waukegan yesterday Mrs. Mary Jane Schwab, 22 years old, obtained from Judge Ralph J. Dady an injunction to prevent her husband from barring her from seeing a pet Pekingese dog called Sue. The animal is in a dog hospital in Winnetka.

The husband, Steve, resides on Happ road in Northfield and is associated with a fuel company. Mrs. Schwab is a night club hostess. They were married in March, 1940, and separated last month. In the divorce bill, drawn by Attorney Morton Singer, the wife charged repeated acts of cruelty.

F. D. R. OPPOSES ARMY BUILDING NEAR ARLINGTON

Washington, D. C., Aug. 19 [Special].—President Roosevelt may veto the 7,000 million dollar supplemental defense bill in order to prevent construction of a new war department building in front of Arlington National cemetery in Virginia, he revealed today.

The President said that it was his present inclination not to accept the decision of congress to place the war department building there. He said this would mar the beauty of Arlington, containing the tomb of the unknown soldier and the Lee house, and disrupt the beauty of Washington for 150 years.

The President said he thought the difficulty of providing additional space might be worked out by turning over to the war department, for the duration of the emergency, space near the naval hospital in the District of Columbia originally intended for a new navy department building. Under the law the President cannot veto part of a bill. He must either approve or reject the entire measure.

UNIDENTIFIED MAN DIES.

A poorly dressed man about 50 years old, who weighed 200 pounds, was found dead beside a building at 20 South Aberdeen street. Police believe he died of natural causes.

Hint New Move to Revive Bourbon Throne in France

[Chicago Tribune Press Service.]

New York, Aug. 19.—An axis sponsored restoration of the French throne to its current pretender, Henri, 32 year old Count of Paris, was reported by diplomats here today as a new scheme being seriously considered at Berlin and Vichy. The count is in Morocco, awaiting the day that the house of Bourbon-Orleans has awaited for 93 years. He inherited his claim to the vanished crown at the death of his father, the Duc de Guise, on Aug. 28. The duke was a great-grandson of Louis Philippe, who reigned over France from 1830 to 1848.

LIBERAL LOANS ON
DIAMONDS
WATCHES JEWELRY
1% PER MONTH ON ALL LOANS
No Other Charges
from $1 to $5,000.00
1st STATE PAWNERS SOCIETY
Only Pawners Society in Chicago
Under State Supervision
CAPITAL AND SURPLUS $3,000,000.00
DIRECTORS
A. A. CARPENTER, KENT CHANDLER, ALBERT B. DICK, JR., T. E. DONNELLY, JOHN V. FARWELL, HOWARD W. FENTON, JOHN McKINLAY, JOHN STUART, JOHN P. WILSON
42 SOUTH CLARK STREET — NEAR MONROE
No Branch Offices

CONVENIENT CREDIT • GUARANTEED SATISFACTION
Advance fall sale

$50 and $55
1 & 2-TROUSER SUITS
TOPCOATS AND OVERCOATS
bought early to give you big money-saving at
$39.50
including Bracken Brown—our new fall color sensation

$60 and $65 SUITS-TOPCOATS & OVERCOATS
$49.50
suits with 1 or 2 trousers

$40 and $45 SUITS-TOPCOATS & OVERCOATS
$33.50
suits with 1 or 2 trousers

SUITS
In sturdy worsteds, tweeds, shetlands, cheviots and sleek coverts in new drapes, business models and university styles — featuring Bracken Brown and every other new fall shade

TOPCOATS
In tweeds, velours, coverts and camel's hair—in raglans, fly fronts, balmacaans, box coats—in all sizes—in our sensational new color Bracken Brown and all other fall shades

OVERCOATS
Deep fleeces, camel's hair, sturdy worsted cheviots, twists and velours in Bracken Brown and other new fall shades—ulsters, box coats, town coats, raglans, balmacaans

Sizes up to 56 long stout
A SMALL DEPOSIT HOLDS YOUR GARMENTS
MEN'S SUITS, 2ND FLOOR—YOUNG MEN'S SUITS, 4TH FLOOR—TOPCOATS & OVERCOATS, 6TH FLOOR
MAURICE L ROTHSCHILD
State at Jackson

STEVENS
Black Dyed Persian Lamb
$295
As Seen In Good Housekeeping

rich, sleek, elegantly simple!
Coat for important occasions, this wonderfully easy to wear Black Persian Lamb! It features important new fashion points—deep armholes, rounded shoulders, the smooth, fitted, belted waistline. It's exclusive with Chas. A. Stevens & Co. in Chicago, and one of the outstanding Persian Lamb coats from our August collection. Do see it!
Our convenient payment plans make it easy for you to own a Stevens Fur Coat. Ask about them when you come in!
Furs—3rd Floor
Chas. A. Stevens & Co.
State Street Open 9:45 to 5:45

IT'S GOOD STRATEGY TO INVEST NOW!
FOR THE 45th YEAR
Russeks
AUGUST FUR SALE
AT GUARANTEED PRICES
We have no finer skins... we have no greater values than these
SHEARED CANADIAN
BEAVER FUR COATS
... at our Guaranteed* save-in-August price of
$400

Color rich and dark as a pan of freshly made fudge. Pile so fathomless that your fingers sink down to the knuckles. How can Russeks do it? Three generations of fur experience have taught us just what skins to buy. Three great stores enable us to buy such mammoth quantities that our savings pile up prodigiously! Four absorbingly beautiful styles fresh from our Design Studio sketchboard. Come for yours today and we'll guarantee* you'll save.
AIR CONDITIONED
MAIN FLOOR
ONLY 10% IS REQUIRED FOR AN INITIAL PAYMENT
*We unconditionally guarantee that you will make a definite saving, as against our later prices, by buying your coat in our August Sale.
Russeks
200 NORTH MICHIGAN AVENUE—AT LAKE STREET

AFTER 2 YEARS NATION IS STILL UNARMED!—BYRD

Chaotic Administration Is Blamed for Fiascc

[Continued from first page.]

246 were listed as obsolete and all the remainder as antiquated.

"Not a single modern tank did the United States possess one year after the European war began. Today, two years after the beginning of the European war, the situation is little better. As late as 60 days ago only 128 M-3 light tanks and only 1 of the M-3 medium tanks were on hand. Now we are informed that the most effective medium tank, known as the T-6, will not get into production until May, 1942.

"Of the light tanks, no appreciable production will start until October, when it is expected 300 will be produced monthly. This is a small and belated beginning for the tanks needed for ourselves and for England.

No 50 Ton Tanks Ordered.

"No heavy 50 ton tanks are in prospect or have been ordered. This is the type Hitler has used so effectively. As no orders have been placed, it is not likely that the year 1942 will see deliveries of any of the heavy tanks. Comparatively few light tanks, the M-2-A-4, and medium tanks, M-2-A-1, are on hand and in use for training, but this type will not be included in future orders. So, after two years, our tank production up to date is practically negligible.

"**Anti-aircraft guns**—On Sept. 1, 1940, one year after the war began, we actually had one anti-aircraft gun of modern design, and it was a handmade model. We had no improved anti-aircraft gun suitable to repel high flying bombers. In fact, we had only 431 three inch AA guns in the army, and this type has been discarded.

"Only a very few, about a dozen—of the 90 mm. guns yet have been delivered, and these have been for experimental purposes. The program provides for an average monthly delivery of only four 90 mm. guns for the four remaining months this year, and 22 per month for 1942. This is the only anti-aircraft gun on order which will pierce the new armor and adequately attack high flying bombers.

"There is a small number of the 37 mm. anti-aircraft guns being produced, but this gun is effective only against low flying planes. America needs effective anti-aircraft guns more than any other nation.

"Today all of the anti-aircraft guns of modern design we have could not protect effectively a single city in the United States. In this vital weapon our two year production has been negligible.

"**The navy**—We have about 323 major naval vessels, battleships, aircraft carriers, cruisers, destroyers, and submarines. It is the best one-ocean navy in the world. But now we need desperately a two-ocean navy of at least 700 major vessels. This we will not have until 1946 unless extraordinary means are adopted to speed production. For the year 1941 only 28 major naval vessels will be added —two battleships, no aircraft carriers, no cruisers, 17 destroyers, and nine submarines.

"**Merchant ships**—For the entire year of 1940 only 53 merchant ships and tankers were constructed in America, and for the entire year of 1941 only 105 merchant ships and tankers will be built. This production in 1941 is hardly more than the gross sinkings by the Germans in one of the heaviest casualty months.

"In the first six months of 1941 only 33 merchant ships were built, and the estimated number of the last six months of 1941 is 45, and Admiral Land tells me that figure may be optimistic. Thus, we may have a total of 78 merchant ships for the full year, with a tonnage of 577,000. It is expected, in addition, to build only 27 tankers in 1941, making a total of 105 merchant ships and tankers for the full year.

"**Planes**—On Sept. 1, 1940, one year after the war began, the combined fighting airforce of the army, navy, and marine corps, equipped and suitable for front line fighting, was less than 800 combat planes. Now, two years after the war began, the state of production of combat planes is one of the most discouraging chapters in our national defense program.

"In June, this year, the production of military planes declined below the production established in May. In the month of July a still more serious reduction occurred, when the total production of military planes fell 200 below the schedule. In fact, 16 less planes were produced in July, last month, than in June.

60 Bombers a Month.

"In July the total production of all military planes, fighters, and trainers, both for ourselves and England, was 1,460. Of this number, 700 were training planes which can be produced quickly and simply from standard designs. Only 700 were combat planes. Less than 300 were bombers of all kinds. In long range bombers so desperately needed, production now does not exceed 60 per month. Only 35 dive bombers were produced in May.

"The President, 15 months ago, called for 50,000 planes. Now that we find we are producing only 700 combat planes a month, is it not ominous that this production declined in July as compared to the two preceding months?

"For the year ending Sept. 1, 1941, the total production of combat planes for ourselves and for England will be less than 500 per month, as compared to production in Germany, estimated by competent authorities to be from 2,000 to 3,000 per month.

"In the production of other vital equipment, similar delay has occurred. The first M-M 5 howitzer was produced on May 7 last, and only about 100 will be produced this calendar year; 37 mm. antitank guns will be produced only at the rate of 15 a month. Only 15 of the 80 mm. mortars will be produced in the immediate months ahead. Not one 155 mm. gun will be produced in 1941."

An independent inquiry made by THE TRIBUNE's bureau confirms Senator Byrd's statement and yields additional information. Army secrecy, it appears, on details of the rearmament program has served to conceal the waste of hundreds of millions of dollars.

Waste May Total 1,000 Millions.

The waste, which competent army officers believe may total more than 1,000 million dollars, has been due largely to wholesale inefficiency in the ordnance department and utter lack of foresight on the part of the army high command.

The army high command, according to reliable officers, has consistently failed to recognize the needs of a modern army altho it has had before it the lessons of the European war and the ordnance department has been loath to adopt weapons which the army has not developed itself.

The waste caused by army burocracy and red tape has not only cost the taxpayers huge sums, according to competent officers, but has deprived the army of modern weapons and bogged down the production program.

The following weapons were cited by competent officers as examples of the inefficiency of the army equipment program:

The Garand rifle—This weapon, developed by the ordnance division, was selected by the army as the official infantry arm without adequate tests over all other semiautomatic rifles, despite the insistence of experts that a gas operated weapon is not ideal for military purposes.

Already two revised models of this weapon have been put into production and a third is on the way. The army is correcting errors in this gun as they develop rather than arming itself with a proved weapon.

Experimentation with the Garand and its manufacture to date have cost more than 250 million dollars.

Airplanes—The entire aviation program has been splotched with needless procurement of planes unfit for modern warfare. As a whole the planes have not had sufficient fire power and armor protection, and lacked bullet sealed gas tanks. Engines have lacked the horse power needed in modern warfare.

105 mm. howitzer and the 155 mm. gun—These are the army's newest artillery pieces and are being manufactured at a cost of $25,000 and $50,000 respectively. It is reported by reliable officers that these weapons do not have the range of comparable weapons in use in other armies.

240 mm. railway artillery.—The army is building this type of coast defense weapon at a cost of $200,000 per weapon altho many officers are convinced that this type of weapon has almost no defense value and that railway coast artillery was obsolete 30 years ago.

75 mm. fieldpiece — The army embarked on a program of modernizing world war models of these weapons at a cost of $8,000 each at a time when other nations were developing the 105 mm. howitzer as the standard fieldpiece because of its greater range and fire power. Not until after the fall of France did the American army high command acknowledge itself to be in error and adopt the 105 mm. weapon despite the urgings of military and civilian experts.

37 mm. anti-aircraft gun—These weapons were built at a cost of $20,000 each altho they were described as totally inadequate for use against planes because of their lack of range and fire power.

90 mm. anti-aircraft gun—This model was adopted reluctantly by the ordnance department long after experts had called for its manufacture instead of the 3 inch anti-aircraft gun. When it was finally turned out by the ordnance department at a cost approaching $50,000 each it was already obsolete.

4.7 anti-aircraft gun—The army is about to begin manufacture of this weapon months after the British had repeatedly urged that it be made the standard weapon. German anti-aircraft units are using a 5.2 anti-aircraft gun. Many American experts feel that this country should use at least a 5 inch gun for this purpose.

Light and medium tanks—Altho medium tanks just began to come off production lines last spring and light tanks have been in production for months, military experts recognize that the models are obsolete and plans have been made to change design to bring the land battleships up to date.

GREAT LAKES NAVAL STATION EXPECTS TO GREET 10,000 TODAY

Governors from three of the 13 states in the 9th naval district and 10,000 visitors are expected to attend the Governors' day celebration at the Great Lakes Naval Training station today. They are Henry F. Schricker of Indiana; Julius P. Heil of Wisconsin, and Murray D. Van Wagoner of Michigan. Acting Gov. Arnold P. Benson of Batavia, president pro tem of the Illinois senate, and governors' representatives of other states will be welcomed by Rear Admiral John Downes, commandant of the 9th naval district.

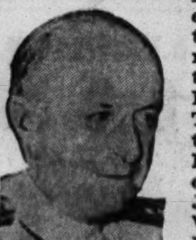

Admiral Downes.

Guests will be received at 10 a. m. in Abbott hall on the Chicago campus of Northwestern university. A recorded description of these proceedings will be broadcast by W-G-N from 1:45 to 2 p. m., including an interview with Maureen O'Sullivan, movie actress who will participate in the ceremonies.

Transported to the training station, the governors and Naval Secretary Frank Knox will receive a 19 gun salute, share mess with recruits, inspect the premises, review a parade and attend a cocktail party. From 6:15 to 6:30 p. m. there will be a radio broadcast from the residence of Admiral Downes. The public is invited from 2 to 4 p. m.

Test Your Facts

Below each of the following questions are listed three answers. Make your choice, turn to page 29 in the Want Ad section for the correct answers, and mark your score:

1. What is the insignia of a lieutenant colonel in the United States army?
[a] Silver leaf. [b] One eagle. [c] One star.

2. What is the subject of the 19th amendment to the United States constitution?
[a] Woman suffrage. [b] Prohibition. [c] Income tax.

3. In what South American country is the city of Para?
[a] Brazil. [b] Peru. [c] Bolivia.

4. What part of the body is affected by astigmatism?
[a] Lungs. [b] Ears. [c] Eyes.

Auckland, N. Z., Prepares Protection Against Bombs

AUCKLAND, New Zealand, Aug. 19.—Mayor Allum of Auckland today declared emergency precautions must be pushed "because what was only possible has become a probability." He revealed that the authorities are surveying buildings to learn their bomb resistance and that a complete blackout is being arranged.

DEFEND AMERICA GROUP SAYS WAR FORCED ON U. S.

The Chicago Committee to Defend America issued a statement yesterday that the conference of President Roosevelt and Prime Minister Churchill has outlined the general principles of the world order which a democratic victory will make possible.

"We Americans," the statement said, "must realize that we are part of this war—a war forced upon us and planned against us by Hitler years ago. The United States cannot choose between peace and war. Hitler has snatched that choice from us. Our only choice is between making our full contribution in coöperation with others now, or facing the entire job of resisting aggression alone after the other democracies have been defeated. Consequently the time has come for the American people to throw their full weight into this conflict."

BLOOMINGTON FLORIST DIES.

Bloomington, Ill., Aug. 19 [Special]—W. W. Rike, 71 years old, Le Roy florist for 51 years, died last night. He and his wife celebrated their golden wedding anniversary in May. Surviving beside the widow are three children and his mother, Mrs. Leah Rike, now in her nineties.

A SMALL DEPOSIT HOLDS YOUR COAT

MORLEY COATS
with luxurious
SILVER FOX
$29.50
others with red fox, squirrel, raccoon and wolf

TWO OTHER VALUE GROUPS
$39.50 $49.50
Interlined with waist deep chamois leather—sizes 12 to 46—half sizes 33 to 45—jrs. 9 to 15—others $17.95 to $49.50

This coat in sizes 12 to 20

VALUE BASEMENT

MAURICE L ROTHSCHILD
State at Jackson

MINK-BLENDED MUSKRAT

The August Sensation of Sensations at

$149

In Four New Ronley Silhouettes

Our comprehensive collection of Ronley Furs is acclaimed without equal by Chicago women, yet if there is one fur that ranks head and shoulders above all the rest in fashion and value, this is it! . . . There is, however, one restriction—you must make your selection immediately, for the quantity is limited and we cannot duplicate these coats at this price when they are gone.

Other Ronley Furs August Priced $99 to $1195

FUR SALON—FOURTH FLOOR

THE HUB

Henry C. Lytton & Sons

State and Jackson, CHICAGO • EVANSTON • OAK PARK

MARSHALL FIELD & COMPANY

AUGUST SALE of SHOES

Last 5. Blucher patent trimmed black suede tie. $11.45

Last 5. Elasticized suede pump in black, brown. $11.45

Last 4. Black T-strap suede sandal, braid accents. $11.45

Last 4. Black suede blucher tie, braid trimmed. $10.65

Every pair is specially priced!

- Even newest fall arrivals specially priced
- Savings for every member of your family
- All our famous lines included
- Prices return to regular after August 31

You can feel fit-as-a-fiddle when your feet feel right!

SETTLE FOR SUEDE with DR. LOCKE COMFORT

specially priced, $10.65 and $11.45

Sizes over 9, $1 additional

Neatly concealed in these trim new styles is the famous arch support that improves your posture! Buy now, save, and enjoy for months of comfort ahead!

Fashion-Arch Shoe Room
Fifth Floor, North, Wabash

Last 4½. Blucher suede tie with calf trim. Black. $10.65

You can depend on FIELD QUALITY

AUGUST SALE OF WINTER COATS

Field's understands women's sizes

•

Enjoy suave designing at a splendid saving

$88 and $145

Blended mink collar with saucy mink tails. Black or brown Juilliard's woolen. 36 to 44. $88

Deep notch collar of richly blended mink on hand tailored black Forstmann woolen. 36-46. $145

Marshall Field's coat collection—one of the greatest in the country—has kept those of you who wear a woman's size in mind. Our finest makers have created many advance styles especially for women . . . styles that possess the charming dignity you like, yet are definitely youthful and becoming. You'll find your favorite of the season's rich fabrics and luxurious furs well represented in the collection. Every coat is specially priced and gives you a saving over its September price.
Both styles sketched are only at Field's in Chicago.
Coats—Sixth Floor. Also Evanston, Oak Park
Millinery sketched—Fifth Floor

Other coats, $58 and up.
Every coat will be marked at regular price after August 31

100,00 MEN PLAY WAR—NOT A UNIT IS FULLY ARMED

Officers See Futility of Field Maneuvers.

BY CAPT. M. M. CORPENING.
[Chicago Tribune Press Service.]

Prescott, Ark., Aug. 19. — Not a single army unit here is fully equipped for war, intelligence officers of one division observed today as 100,000 United States soldiers milled about in this area in pursuit of field experience.

The government's failure to provide adequate equipment for a modern army is considered a factor contributing to the troops' low morale. Noncommissioned officers of the 35th division remarked that the men feel it is a waste of time to ride over the countryside without up to date weapons.

The 35th division does not have any 50 calibre machine guns or 105 mm. howitzers and is seriously short of 37 mm. anti-tank guns, all sizes of mortars, and trucks. The 33d [Illinois] and 27th divisions are in similar straits.

No Tanks at Maneuvers.

No tanks have arrived in the maneuver area to date and no airplanes have been assigned to the 2d army with the exception, in the latter case, of three observation squadrons equipped with obsolete ships that could be useful only as primary trainers.

Altho the government may be producing modern field guns, tanks, and planes, none of these late war implements are here for use in training the 2d army and the men criticize their lack.

The troops are fully aware that the success of modern armies is based upon the use and coördination of ground forces of tanks and mechanized troops working in conjunction with airplanes. They see little point in soldiers under training being moved about in the outdated fashion of 23 years ago and handling yesteryear's equipment.

Officer Comments on Futility.

A senior officer of the regular army expressed the opinion that there is little sense in holding maneuvers without essential weapons and without the troops being sufficiently experienced to use weapons.

He asked what good is done in transporting a group of men to a field exercise when they do not know even how to get from the truck to the firing line and back again. He said the troops would advance much more rapidly toward a modern army if they were back in cantonments spending their time perfecting rudiments on which they could base tactical knowledge.

During a discussion among chemical warfare and line officers, a spokesman for the former group commented that one enemy gas attack would incapacitate the entire 2d army.

Use Only Training Masks.

He pointed out, in substantiation of this belief, that the troops have not had any gas defense training and are equipped only with training masks, which are entirely different from combat masks. He contended that the troops should be trained to combat gas before they are taught to use weapons, because they might be subjected to a gas attack before they could use their weapons.

The line officer said that troops here have not had enough primary military training to justify the additional burden of gas training. He agreed the troops probably would learn more in camp than they will in maneuvers.

BAR HARBOR SET URGES DEFEAT OF HITLERISM

Bar Harbor, Me., Aug. 19 (AP).—A group of 16 prominent Americans—among them Henry Morgenthau, father of the treasury secretary—joined today in urging support of the eight point program formulated by President Roosevelt and Britain's Prime Minister Churchill at their Atlantic conference.

The Bar Harbor summer residents, meeting at the home of Theodore Marburg, publicist, issued the statement after a luncheon:

"We whose names are undersigned call upon our fellow countrymen everywhere to realize that our country stands in extreme peril and that it is our primary immediate and urgent duty to give our utmost strength for the defeat of Hitlerism."

Signers of the resolution included William T. Manning, Episcopal bishop of New York; Hallett Johnson, former United States consul-general to Stockholm; Morgenthau, a former United States ambassador to Turkey; Rev. Samuel Eliot, director of the Religious Education association; Charles Lewis Marburg, president of the English Speaking Union of Maryland; Dr. Ulric Dahlgren, Princeton biology professor; William J. Sheffin, head of the Citizens union of New York, and George Ashton Oldham, Episcopal bishop of Albany, N. Y.

SEIZED FOR TAVERN KILLING.

Noble Thomas, 25 years old, colored, of 5626 South Park way, was shot and killed early yesterday in a fight in a tavern at 316 East 58th street. Police arrested Leon Gannon, 23, colored, of 3958 Langley avenue, whom they accused of the shooting.

COOL OFF
WITH A
Calvert
WHISKEY COLLINS
BLENDED WHISKEY
Calvert Distillers Corporation, N.Y.C.

Pleads Ignorance

(Story on page 1.)

[TRIBUNE Photo.]

Max Caldwell, ousted czar of local 1248 of the Retail Clerks' union, leaving witness stand yesterday after testifying he didn't know what initiation fees members of the union paid. He is being sued for an accounting of $910,000 in union funds.

LET THE NEGROES SHARE IN ARMS JOBS—M'NUTT

Philadelphia, Pa., Aug. 19 (AP).—A plea for wider use of the Negro in rearmament work came from Federal Security Administrator Paul V. McNutt as leaders of labor and industry gathered today to discuss with him the problem of job dislocation caused by the priorities system and stopping of silk imports from Japan.

"Let racial prejudice fly out of the window in tackling the job of building America's defense," declared McNutt. "There has been a vicious circle so far as the Negro worker is concerned.

"Employers contended Negroes had neither the training nor experience for industrial work. Yet there was no chance for them to get training. We broke this circle by training the Negro vocationally and now there are many of them ready for jobs."

WE MUST MODIFY OUR WAY OF LIFE, SAYS ADM. BYRD

'Make Sacrifices' Theme of Pro-War Rally.

New York, Aug. 19 [Special].—Rear Admiral Richard E. Byrd tonight told a pro-war field day in Madison Square Garden that President Roosevelt is not trying to push this nation into war, but declared it is the President's duty to preserve American democracy at all costs. He called slavery infinitely worse than war.

Dubbed the "democracy in crisis, national emergency rally," the meeting was sponsored by the Council for Democracy.

Criticizing the close congressional vote on extended military service for dividing along party lines, and charging some politicians with still playing politics at the expense of the rearmament program, he asserted the country should abandon some of its customary political and business practices and make sacrifices that may mean a temporary modification of American way of life.

On Leave to Lecture.

The trans-Atlantic aviator and polar explorer, on active naval duty for two years, has received a two month leave in order to speak on national isues.

[Admiral Byrd's brother, Senator Harry F. Byrd [D., Va.], also spoke up yesterday, exposing the chaotic fiasco of the Roosevelt arms program and declaring America's entrance into the war would be "utter folly." Details on page 1.]

Associate Justice Owen J. Roberts of the United States Supreme court, who presided, urged that this country, after the defeat of the dictatorships, join other democracies in "a world union to guarantee and enforce" perpetual peace.

Other speakers were Carl Sandburg, the poet; former Warden Lewis E. Lawes of Sing Sing prison, Deputy Commissioner of Welfare Edward Corsi, Prof. William Y. Elliott of Harvard, Gov. Robert A. Hurley of Connecticut, and Samuel Shore, vice president of the International Ladies Garment Workers union.

Sandburg Plays, Sings.

Sandburg, who spoke on "More Democracy—Not Less," also played his guitar and sang a group of American spirituals.

Governor Hurley declared that President Roosevelt's foreign policy, as enunciated in his eight point joint statement with Prime Minister Winston Churchill, must not be allowed to be sabotaged by "that young man who goes around the country vilifying the President" or "that United States senator who the other night used such a word as 'cheating' to describe the purposes of our national leaders."

The Council for Democracy, whose national chairman is Raymond Gram Swing, radio commentator, states itself to be a nonpartisan and nonpolitical organization for the propagation of American faith in democracy. Ernest Angell is president.

Disputed Frontier Between Mongolia, Manchukuo Set

MOSCOW, Aug. 20 [Wednesday] (AP).—A joint field commission appointed to fix a demarcation line along the disputed frontier between the Mongolian peoples' republic and Manchukuo "successfully and fully completed" its work Aug. 15, it was reported here today. Delegates from both countries agreed to meet at Harbin, Manchukuo, on Sept. 22 to compile the commission's documents.

NEW...—

try a Revlon manicure with

SEAL-FAST

Now your polish dries in half the time! Thank Revlon again for another new product that decreases the drying time of nail enamel by 50%, prolongs the wear of even wonder-wearing Revlon Enamel and protects your polish and your nails too. Hurry for this miraculous new top coat. Phone for your Seal-Fast Manicure appointment now.

Beauty Salon, Third Floor.

CARSON PIRIE SCOTT & CO

OPEN EVENINGS TILL 9

COME AND SEE FOR YOURSELF

thrilling FUR COAT beauty— at GIGANTIC savings!

Feuer's August Fur Sale

A small down payment will hold your selection. All our furs are guaranteed in writing.

The Sale that Tops all Chicago!

Every coat was personally selected by Max Feuer, famous fur designer. Every coat is a tribute to his genius for fine styling. Come in and try on, not one, but half a dozen. See what every sophisticated cut does for you. Note the style details that are found only in the finest furs. You would guess any one of these coats to be worth twice our price—and you'd be right, because there's not one here worth less than $258.

$129

SAVE $50
SAVE $75
SAVE $100

Value Triumphs from Chicago's Large Exclusive Furrier

KOLINSKY DYED FITCH	$129
U. S. GOVT. ALASKA SEAL	129
SABLE BLENDED MUSKRAT	129
SILVER TIPPED RACCOON	129
JERSEY MUSKRAT	129
GREY CHINESE KID	129
NATURAL SIBERIAN SQUIRREL	129
MINK BLENDED MUSKRAT	129
GENUINE SILVER FOX	129
BLACK DYED PERSIAN LAMB	129
DYED SKUNK GREAT COAT	129
HUDSON SEAL DYED MUSKRAT	129
DYED PERSIAN LAMB PAW	129
NORWEGIAN BLUE DYED FOX	129
SILVERTONE DYED MUSKRAT	129

AND MANY OTHER FUR COATS TO CHOOSE FROM

It's Safer to Buy Your Fur Coat from Chicago's Outstanding Fur Authority

CHICAGO'S LARGE EXCLUSIVE FURRIER
Feuer Fur Co.
162 N. STATE ST.
12th FLOOR, BUTLER BLDG.

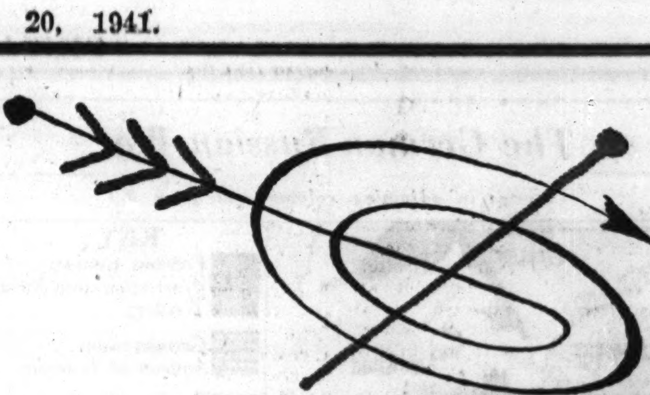

from America's most talked about university store

...located on Green Street, right off the University of Illinois campus.

Lou Overgard of Champaign, Ill.

Baskin brings LOU OVERGARD of CHAMPAIGN to advise you on Back-to-School wearables

This month at Baskin all Back-to-School requirements are at the front. That's why we have brought Mr. Lou Overgard of Overgard's, Champaign, one of America's finest University Shops. Mr. Overgard and staff will be here in our University Shop (*third floor, State Street Store*) for several weeks, *starting this morning.*

He is well versed in the facts and foibles as they relate to *clothes at the various seats of learning* from coast to coast.

So Baskin takes pride in presenting wearables *style-okayed by Mr. Overgard*—clothes for campus—for weekends—for the big formal occasions—for leisure hours and sports. Come in and get set for school at Baskin.

Three-button campus sport jacket with patch pockets, and center vent, by Hart Schaffner & Marx, $22.50. Slacks of covert, gaberdine or flannel, $8.75

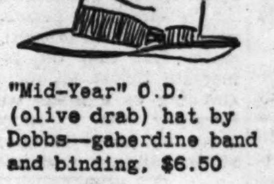

"Mid-Year" O.D. (olive drab) hat by Dobbs—gaberdine band and binding, $6.50

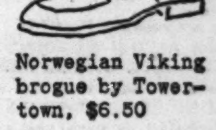

Norwegian Viking brogue by Towertown, $6.50

Button-down blue oxford shirt, No. 1 on campus, $2.00. Print wool tie, $1.00

FOR WHOM THE BELLS TOLL

Corrientes Shetland

Here is the No. 1 fabric in the Baskin Back-to-School collection . . . made of South American wools . . . lustrous and luxurious in feel, but with plenty of stamina to "take it."

The No. 1 *color* choice is O.D. (olive drab) . . . though we've plenty of other smart shades in Corriente Shetlands, too. The model choice is the natural shoulder, longer coat, 3 buttons, of course. Put the three together—O.D. shade Corriente Shetland in this new jacket and you have a suit that's the hit of the year . . .

$35

Stop in and ask for a free copy of the Baskin-Overgard Chart of Correct University Wearables.

BASKIN
UNIVERSITY SHOP • 133 SOUTH STATE ST.
Home of Hart Schaffner & Marx Clothes

NAZIS BESIEGE ODESSA; PREDICT EARLY CAPTURE

Massed Big Guns, Planes in Waves Attack Port.

(Pictures on back page.)

BERLIN, Aug. 20 [Wednesday] (AP).—The vital Russian Black sea port of Odessa stood under siege today. Latest dispatches from the front reported the massed big guns of the German southern army assaulting encircled Russian troops there while the air force ranged far over the sea approaches and the Dnieper river to prevent escapes.

Germans predicted the city's fall within days if not within hours.

Thirty two Russian troop transports were said to have been sunk or damaged in continuous raids to prevent escape by sea.

"The attack has been started against Odessa," a city of 600,000 population, the high command announced.

It also reported assaults on "small individual bridgeheads on the lower Dnieper" river still held by soviet troops and declared the entire territory west of the wide river was now in German hands.

Declare Red Losses Heavy.

Soviet losses along the lower Dnieper were said to have been particularly heavy. The high command reported that 60,000 prisoners, 84 armored cars, and 530 cannon were taken.

A thousand miles to the north, German divisions which had fought their way northward on both sides of Lake Peipus joined forces at Narva for what they expect to be a final thrust at Leningrad.

[The Berlin radio on Monday announced the junction of forces at Narva, on the isthmus between Lake Peipus and the Gulf of Finland. The Russians today announced a German 50 mile advance to Novgorod, 100 miles south of Leningrad.]

Germany's potential naval power was reported tremendously increased by the Black sea campaign. The high command said that a 35,000 ton battleship, a 10,000 ton cruiser, four dedestroyers, and two submarines, all under construction at the shipbuilding port of Nikolaev, had fallen into German hands with capture of that city on Sunday.

Russian troops at Odessa were said by the Germans to be fighting desperately after losing every possible way of retreat by land or sea. An authorized spokesman said eight Russian transports amounting to 36,000 tons had been sunk and 24 transports totaling 127,000 tons had been damaged in Black sea attacks.

Kiev Still in Russian Hands.

Occupation of Odessa, the high command said, would complete German conquest of the western Ukraine, an area about the size of Kansas. There was no mention, however, of the Ukrainian capital of Kiev, on the west bank of the Dnieper 290 miles north of Odessa. Kiev, a city of 850,000 population and third largest in Russia, was still in Russian hands, but German troops have been reported at several points in its immediate vicinity. Fighting was reported near Kiev and Korosten, to the northwest.

Germans appeared confident that they would be able to keep the Russians from holding the eastern bank of the Dnieper. Altho there have been heavy rains in the river's upper reaches, military observers discounted high water as an obstacle.

One German military man explained that a swamp area above Kiev would act as a sponge.

Claim a Crossing Possible.

Among the natural advantages favoring the invaders, German military men said, was the fact that the western bank of the river, where the Germans are situated, is high and steep. The eastern bank, which the Russians must hold if the river is to bar German advance, is so low that the Germans would be able to cover a crossing with protective artillery fire.

At Kiev the stream is 330 yards wide and at Kherson, on the Black sea, it is 675 yards.

Speedy German armored units operating under Gen. Ewald von Kleist—descendant of a famous Prussian family which has numbered 35 generals among its members—were said to be slashing at the heels of Russian troops attempting to cross the Dnieper in a desperate withdrawal from Nikolaev.

The remnants of four Russian divisions were reported mopped up somewhere between Nikolaev and the Dnieper while trying to escape under cover of darkness.

Just where the Germans had reached the Dnieper was not clear, tho repeated references to the "lower channel" led observers to believe it probable the Nazi thrusts had been made somewhere between Kherson and Nikopol.

British Ship, Reported Sunk by Nazis, Docks for Repairs

Norfolk, Va., Aug. 19 (AP).—The former luxury liner Empress of Russia, several times reported to have been sunk by German submarines, arrived in Hampton Roads today and docked at Newport News for repairs. The steamer, a sister ship of the liner which brought the king and queen of England to Canada in 1939, is of 16,810 gross tons. Before the war the vessel was operated by the Canadian Pacific lines between Canadian ports and Liverpool. More recently she has been operated by the British ministry of shipping.

[ADVERTISMENT]

Give Your Feet An Ice-Mint Treat

Get Happy, Cooling Relief For Burning Callouses—Put Spring In Your Step

Don't groan about tired, burning feet. Don't moan about callouses. Get busy and give them an Ice-Mint treat. Feel the comforting, soothing coolness of Ice-Mint driving out fiery burning . . . aching tiredness. Rub Ice-Mint over those ugly hard old callouses, as directed. See how white, creamlike Ice-Mint helps soften them up—chase them away. Get foot happy today the Ice-Mint way. Your druggist has Ice-Mint.

The German-Russian War

(Stories in adjoining column and page 9.)

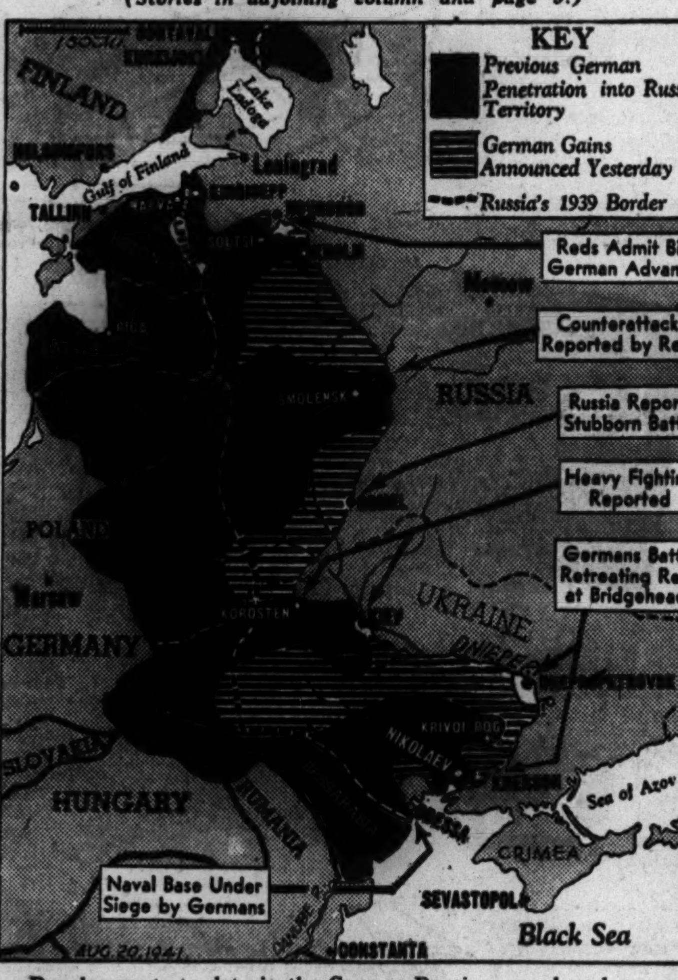

Developments to date in the German-Russian war, based on reports from the two combatants. The striped area of recent German gains along the long battle front, indicated definitely for the first time on today's war map, is based on yesterday's Russian admissions of German penetrations and on the German reports.

JUSTICE MURPHY URGES K. OF C. TO BACK RED RUSSIA

Naziism Is the Greater Menace, He Says.

Atlantic City, N. J., Aug. 19 (AP).—Justice Frank Murphy of the Supreme court of the United States told the Knights of Columbus tonight that Russia, despite its communism, should have the support of democracies in its fight with Germany.

In a speech prepared for delivery to 1,500 delegates representing 419,000 members of this Catholic fraternity, Justice Murphy asserted the Nazis constituted a greater threat to the church than did the communists.

Admits "Little Choice."

"For men and women who cherish freedom of religion and the other fundamentals of democratic rule," said the jurist, "there is little to choose between the communism of soviet Russia and the Naziism of Germany. We want neither in this country.

"But we know that Naziism, with its superior competence and perverted intelligence, its extraordinary energy and missionary zeal, its profound belief in racial superiority and destiny, its fanatical intolerance, and, above all, its tremendous military power and skill, is by far the greater menace to free nations and free institutions. It is at present the real menace."

Sees Nazi Threat Greater.

Justice Murphy said support of Russia in its present war did not entail support of communism; that "we stand against communism, but——

"We should not permit this to blind us to our own interest and to the major fact that the great and immediate threat to our position and standing as a great nation is Nazi Germany with its inordinate ambitions, its hated philosophy, and its superb military organization."

Kenosha Farmer Arrested on Draft Dodging Charge

Kenosha, Wis., Aug. 19 [Special].—Vincent Fratrick, 25 years old, who lives on a farm south of Kenosha, was arrested tonight as a draft doger. He is charged with failing to report to his local board for induction on June 26. Fratrick had claimed exemption as a member of Jehovah's Witnesses, a religious sect. The draft board denied his claim and gave him the alternative of serving his year in a conscientious objectors' camp at Bluffton, Ind. He agreed to report June 26, but never showed up.

KILLED IN TRUCK-TRAIN CRASH.

Alton, Ill., Aug. 19 (AP).—Watson Wiggins, 19 years old, of Palmyra, a truck driver, was killed yesterday when his truck collided with an Alton railroad passenger train five miles north of here.

Fly Direct to New York

MOST FREQUENT SERVICE OVER THE SHORTEST ROUTE

13 Mainliners daily including non-stops at 9 am, 3 pm, 5 pm (C.S.T.). 3 hrs. 55 min. Go or return via Washington at no extra cost.

Cleveland, 11 flights Philadelphia, Newark, 3 flights. Fly East or West via United direct from North Shore. Call travel agents, hotels, or

UNITED AIR LINES

23 E. Monroe Street, Palmer House — Stevens Hotel Lobby, PORtsmouth 8800

BRITISH DOWN 13 NAZI PLANES IN ATTACKS; LOSE 17

LONDON, Aug. 20 [Wednesday] (AP).—Two relays of British bombers attacked Nazi targets in northern France again last night after daylight operations in which 13 German planes were shot down. The British acknowledged the loss of three bombers and 14 fighters. The flyers bombed many vessels, one of which was left sinking, at Ostend, Belgium, and blasted docks at Dunkirk and Boulogne, and the railway yards at Hazebrouck.

In raids on Cologne and Duisburg, Germany, on Monday night, the air ministry said large fires were started. Eight British planes were lost in those attacks. At least six persons were killed and 22 injured in retaliatory German attacks along the northeast English coast.

Claim 24 Planes Downed.

BERLIN, Aug. 20 [Wednesday] (AP).—Twenty-four British planes were shot down yesterday along the channel coast and over German occupied territory, it was announced today. It was reported weak forces of hostile forces bombed northern Germany during the night.

German planes operating over the Atlantic were credited with sinking two British merchant ships of 1,200 and 8,000 tons about 600 miles west of the Sicily Islands.

Manitoba Paralysis Cases Soar to 544, Set Record

WINNIPEG, Man., Aug. 19 (AP).—Manitoba's infantile paralysis epidemic became the worst in the provinces's history today as 21 new cases brought the total to 544—eight cases more than the previous high set by the 1936 epidemic, health authorities said. Death of a Winnipeg boy from sleeping sickness brought total deaths in that epidemic to 8 while 16 new cases were reported, making a total of 106.

COOL OFF WITH A Calvert WHISKEY COLLINS

BLENDED WHISKEY
Calvert Distillers Corporation, N.Y.C.

RED SHIP LOSSES HEAVIEST IN WAR ON LAKE LADOGA

Sunk by Bombers, Shells, and Violent Storms.

BY DONALD DAY.

[Chicago Tribune Press Service.]

HELSINGFORS, Finland, Aug. 19.—During this war soviet naval forces have lost more ships and men on Lake Ladoga, northeast of Leningrad, than in the Gulf of Finland and the Baltic sea. Ladoga is the largest lake in Europe.

Using small ships, the Reds have attempted to evacuate part of the soviet divisions surrounded by Finns on the western shore of the lake.

Finnish planes and artillery have taken toll of part of these ships. Violent summer storms during the last week have wrecked many soviet boats and barges. The bodies of hundreds of Russian sailors and soldiers have been washed ashore.

Stronger Red Resistance.

The Finnish communique today reported that the surrounded Reds have been pressed into a narrow strip of coastline southwest of Sortavala and shellfire balks their attempts to flee across the lake. It was acknowledged, however, that soviet resistance had become much stronger in the area. Many Russians and much equipment already have been captured.

The Finnish air force today downed six Russian planes and bombed an important junction on the Leningrad-Murmansk railroad. Aerial surveys have confirmed that the Ladoga-White sea canal has been so badly damaged by recent attacks that it will be many weeks before the waterway can be used. The northern and southern locks have been smashed and a steamer in the canal set afire.

Hold Out at Tallinn.

On the southern side of the Gulf of Finland, heavy fighting has been proceeding for three days outside Tallinn, the capital of Estonia, where German columns have cornered large Russian forces.

Tallinn and the Baltic port [Baltiski], a strip of coast in northwest Estonia, and the islands of Oesel and Dago, off the northwest coast, are reported still in Russian hands. The retreat of the soviet forces in Estonia was cut off when the Germans reached Narva in the northeast.

France Orders Jews Into Own Districts in Morocco

VICHY, France, Aug. 19—Jews who have established themselves in the European sections of French Morocco towns since September, 1939, today were ordered to live in the Jewish districts. The decision was reached yesterday between Gen. Auguste Nogues, governor of the African possession, with the sultan. A French commissioner is conferring on the status of Jews in Algeria.

FERRY SERVICE CALLED RESULT OF SEA PARLEY

[Copyright: 1941: By the New York Times.]

LONDON, Aug. 19.—The British today expressed pleasure over the United States' decision to ferry bombing planes to the middle east by way of South America and Africa. The step was seen as the first fruit of the sea conference between President Roosevelt and Prime Minister Winston Churchill and their advisers. The British have been worried about the slowness of supplying planes to their forces in the middle east.

They are particularly glad that the United States is going to take responsibility for delivery of the planes to the middle east. The service will require a large number of men, both pilots and ground crews, and the British are happy that the men will not have to be drawn from their fighting services.

The British also believe the procession of planes can be depended on to report any submarine or surface raider seen in the South Atlantic.

BLAZE DAMAGES BUSINESS AREA.

Saybrook, Ill., Aug. 19 (AP).—Fire caused damage estimated at $20,000 in the northwest block of Saybrook's business district today.

Festival of the Green Corn in St. Charles Opens Aug. 29

(Picture on back page.)

Wi-na-ming-geh, the "Festival of the Green Corn," will be held in St. Charles from Aug. 29 thru Sept. 1. The festival, held annually for the last 37 years, derives from an old Potawatomi Indian custom of celebrating the ripening of the corn each year as a tribute to the god of the harvest. This year's festival will open with an Indian pageant headed by Whirling Thunder and a band of Winnebago Indians. Corn on the cob and melted butter will be free to all comers on opening night.

DIES AT HIS NEWS STAND.

John Marzano, 55 years old, 1138 South Mayfield avenue, collapsed and died of a heart attack yesterday at the Oak Park avenue station of the elevated lines, where he was a news stand worker.

STEVENS

5.95

Fluffy Chenille

Robe is a practical beauty!

Soft, luxurious, washable cotton chenille in a young robe with good new lines, grand full skirt. Just the kind you've been longing to own . . . smart looking, comfy, immensely practical. Buy it for a departing college girl—have one yourself! Wine, Marine Blue, French Blue, Rose. 12 to 40. Superb value at **5.95!**

Lounging Apparel—2nd Floor

Chas. A. Stevens & Co.
State Street — Open 9:45 to 5:45

Sample Coats

"Once-in-a-Lifetime"

Showpieces at a Once-in-a-Lifetime Price

$58

$79 to $129 Values!

Luxurious Fur Trims:

Natural Cross Fox!
Silver Fox!
Lynx Dyed Fox!
Ocelot! Tipped Skunk!
Shirred Beaver!
Black Dyed Persian Lamb!
Leopard! Mink!

Before the furs were mounted these coats cost the manufacturer $75 each! That's because they were hand tailored throughout, taking as much as two weeks to make. They were intended solely for the use of models in showrooms — in other words these are designer's originals—in sizes 12, 14, 16 and 18 — some in women's sizes.

Fabrics by Forstmann, Walters, Juilliard, Pacific!

Colors of Black, Beaver, Brown, Como Blue, Wine, Gold, Beige!

FIFTH FLOOR.

The Door to Thrift
NETCHER'S BOSTON STORE
State, Madison and Dearborn Streets

Brucewood

TRAMP-ALONGS

with genuine alligator & genuine lizard

$8.95

These happy-go-lucky shoes that were born flexible are here in brown suede with beige lizard or brown alligator trim—in black suede with black and white lizard or black alligator trim. They're so glove soft and easy, they'll never tire your feet—so smart you'll never tire of them

Other Tramp-alongs $6.95—7th floor

MAURICE L ROTHSCHILD
State at Jackson

New handcraft hats
BY STETSON
$7.50

Maybe those fearless Anzacs inspired this hat with its brim flared up at the side—anyway, it's dashing, smart and packed with Stetson handcrafted quality

Others $5 to $20—5th floor

Maurice L Rothschild
State at Jackson

LITTLE ORPHAN ANNIE: Where Did He Go from Here?

SMITTY—TO THE HERO

REDS ADMIT NAZI GAIN OF 50 MILES NEAR LENINGRAD

Southern Prong of Pincers Reaches Novgorod.

(Map on page 8.)

MOSCOW, Aug. 20 [Wednesday] (AP).—Entrenched in new positions after falling back 50 miles deeper into Russia on the Leningrad front, the Red army today was reported battling a mammoth German encircling movement from the south and southwest of Leningrad.

The deepest Nazi penetration on this front was announced officially to have reached the vicinity of Novgorod, 100 miles south of Leningrad and 50 miles northeast of Soltsi, where the previous heavy fighting had been reported.

Novgorod, on the north shore of Lake Ilman, is some 40 miles west of the main Leningrad-Moscow rail line and the Red army, commanded by Marshal Klementi Voroshilov, apparently was making a determined stand to smash the threat to this line. Communications between the two cities still were intact today.

Fight Near Railroad Center.

Heavy fighting was reported near Kingisepp, a railroad center 75 miles southwest of Leningrad. The Russians announced yesterday that they had withdrawn from Kingisepp.

[Early in the war Russian communiques repeatedly reported fighting in areas which the Germans said were considerably behind their farthest advances. In recent days the Russians have been mentioning new fighting points which seemingly have represented sizeable German advances. These new points now correspond approximately with the German claims. Thus, it appears the Russian announcements represent more likely a correction of their reported positions rather than new and sudden German advances.]

The new German advance toward Novgorod appeared to be part of a three pronged drive on Leningrad. The column at Kingisepp was nearest the city, but German troops in the Novgorod area apparently were trying to swing around Leningrad on the southeast.

Drive from Karelian Isthmus.

The third prong is a German-Finnish column striking down from the Karelian isthmus to the north of Leningrad. The soviet command's official bulletin gave no specific news of the progress of the thrust from the north.

[The Finnish high command declared Monday night Finnish forces storming down the west shore of Lake Ladoga had captured Kurkijoki, 95 miles north of Leningrad. Russian communiques on operations in this sector have referred to fighting in the Kakisalmi area. Kakisalmi is 75 miles from Leningrad.]

Leningrad is Russia's second largest city with a population of 3,200,000. The soviet's greatest naval base is on Kronstadt Island, in the Gulf of Finland, about 30 miles west of Leningrad.

The high command communique also reported stubborn battles at Gomel and Odessa, and the sinking by bombers of two "enemy" transports in the Black sea.

Gomel is on the central front about midway between Smolensk and Kiev. It is about 140 miles north of Kiev, the capital of the Ukraine.

Fighting in Dnieper Bend.

In the central area before Moscow it was said unofficially that the armies of Marshal Semeon Timoshenko had been for days alternately holding the German drive and counterattacking.

In the Ukraine the heaviest fighting was in the big bend of the Dnieper river, where the Nazis had driven a wide salient beyond the iron ore center of Krivoi Rog on the north and the Black sea port of Nikolaev on the south.

It appeared that the present Russian line ran from the Gulf of Finland above Kingisepp to Novgorod, southward to the east of Smolensk, thence to Gomel and Kiev [which the Russians still hold] and west of the Dnieper river to the Black sea.

Behind the German side of this line Russian forces were reported holding out in several large pockets, including northern Estonia around Tallinn.

Anna Neagle's Disguise Discovered on Clipper

New York, Aug. 19 (AP).—Florence Marjorie Robertson was a trans-Atlantic passenger today on the outgoing Atlantic Clipper, which excited no one, but when it was discovered that Miss Robertson was Anna Neagle, blonde British film star, that was something else again. Miss Neagle, accompanied by her producer and director, Herbert Wilcox, was bound for England where the actress will portray the life of Amy Johnson Mollison, aviatrix recently killed in a plane crash in England.

$1,000,000 Fire Sweeps Warehouse in Auckland

AUCKLAND, New Zealand, Aug. 20 [Wednesday]—(AP).—The most destructive fire here in 30 years today caused damage estimated at $1,000,000 to a city warehouse.

BLENDED WHISKEY

Speedy New British Tank on Move

British describe this new Covenanter cruiser tank as an "armored greyhound." It is said to have an astonishing turn of speed and terrific fire power. The tank was named by Lord Beaverbrook, British supply minister. [Acme Photo.]

FRANCE TO SEEK GREATER SUPPLY OF AFRICAN FOOD

State Council Swears Fealty to Petain.

BY DAVID DARRAH.
[Chicago Tribune Press Service.]

VICHY, France, Aug. 19.—The French food problem as summer nears its end seems to be creating a problem for the Vichy government. A conference to consider an increased exchange of agricultural produce from north Africa—Tunis, Algiers, and Morocco—for products from the metropolitan area will be convened in Algiers tomorrow and Thursday.

The Vichy delegation to the conference includes representatives of the ministries of economy, finance, agriculture, supplies, and marine.

Food Already Being Sent.

Already a rather heavy amount of shipping is moving from north Africa to Marseilles, but presumably it is hoped to increase this. Algiers particularly has helped with wheat and nut oils.

Vice Premier Admiral Jean Darlan returned to Vichy today after a two day absence in Paris on routine government business. There was no indication whether collaboration with Germany was advanced or retarded.

Cabinet Swears Fealty to Petain.

Chief of State Marshal Henri Philippe Petain went to Royat today and received oaths of fidelity from the members of his council of state. By recent decree, all ministers, secretaries of state, and public functionaries must swear loyalty individually to Petain.

Explaining the oath, Petain said: "Either the people are for me or against me. And this holds true for all servants of the state and most of all for you, who are first amongst them."

POLAND'S ARMY IN RUSSIA WILL NUMBER 60,000

LONDON, Aug. 19 (AP).—Polish officials announced in London today that formation of a Polish legion of between 60,000 and 90,000 men would soon be completed in Russia.

The legion would consist of from four to six divisions of about 15,000 men each, enlisted from former Polish prisoners of war in Russia and other Poles living there.

Soviet authorities have agreed to transfer from the Russian to the Polish army all Polish citizens who enlisted when part of Poland submitted to soviet rule in the partition of the country by Russia and Germany.

Russians Put New Speedy Pursuit Plane in Action

MOSCOW, Aug. 19 (AP).—The army organ Red Star reported today that a new model pursuit plane—described by test pilots as remarkable in speed, range, and armament—was being put into service with the soviet air force. "Tomorrow," the publication said, "these planes will be at the front."

NAZIS GET NEW FORM TO FILL OUT: A 'RAID INVENTORY' OF GOODS

BY ALEX SMALL.
[Chicago Tribune Press Service.]

BERLIN, Aug. 19.—Germans are being advised to make a complete inventory of their homes—accompanied if possible by photographs—to support their claims for state compensation in case they are bombed out.

Reminding the country's inhabitants that every owner of a dwelling must reckon with the possibility that his property may be completely or partly destroyed "by an unforeseen event," the authorities are recommending the purchase of a printed form—entitled "My Goods and Chattels"—on sale at all stationers.

The form provides space for listing every conceivable article of household furniture or personal possessions. It includes even "improvements on the premises."

Cautious Germans are advised to take one copy of the "air raid inventory" with them to the shelter during raid alarms.

A second copy, the authorities suggest—with an eye to a more ominous contingency—should be deposited "somewhere else."

BRITAIN REVEALS LOSS OF ITS 28TH SUB; CREW SEIZED

LONDON, Aug. 19 (AP).—The British submarine Cachalot, which the Italian high command announced Aug. 4 was rammed and broken in two by an Italian torpedo boat in the Mediterranean, was acknowledged by the admiralty tonight to be overdue and considered lost. It was the 28th acknowledged British submarine loss since the war began.

The Italian announcement had said 91 crewmen were rescued and taken prisoner, but the British admiralty announcement said only that "an enemy broadcast seemed to indicate the entire company" had been saved.

The normal crew for a submarine of this class, 1,520 tons, is about 50 men. The admiralty made no mention of numbers. Britain started the war with 58 submarines, but an undisclosed number since have been completed.

22D WARD GROUP TO PICNIC.

The 22d Ward Democratic organization will hold its annual picnic in honor of Ald. Henry Sonnenschein Friday at Pilsen park, 26th street and Albany avenue.

HOOK, LINE and SINKER
A STRIKE
GENUINE LAKE SUPERIOR WHITEFISH DINNERS
AT JIM IRELAND'S
632-4 North Clark Street
Del. 2020
CHOICE OF 47 other Seafood Dinners
Appetizing Cocktail—Free Parking

MORALE IN NAZI RANKS SUFFERS, MOSCOW CLAIMS

Communique Reports on Captured Letters.

MOSCOW, Aug. 19 (AP).—The soviet information bureau today issued this communique [in part]:

"The German command is unsuccessfully trying to make good the tremendous losses which the Fascist [Nazi] units are suffering on the eastern front by hurriedly trained reinforcements. The state of these new Germany army units is vividly illustrated by an order issued to a battery of the 5th artillery regiment of an elite division.

"The order describes the results of the reservists' training as follows:

"'Drill training: Bad.

"'Training for action on terrain and firing practice: Inadequate in all cases.

"'Soldierly bearing, habit, cleanliness and orderliness: Very unsatisfactory.

"'Racial features and appearance in general: Bad.

"'Mental development: Some men as regards mental development are very sluggish and absolutely ungifted.

"'General evaluation: The general impression as regards the desire to do duty is not always good. Inadequate schooling and bad general preparation hamper military training. Many lack maturity and understanding of the seriousness of the present moment.'

Death by "Accidents."

"Fascist [Nazi] newspapers published in Poland are full of obituary notices of storm troopers, officers and men, who died of 'accidents.' Five issues of one German newspaper published in Kattowice contained 11 such notices. Local residents know this is the work of the [soviet] guerrilla parties who mercilessly wreak vengeance upon the hated Fascist usurpers.

"The powerful blows of the Red army are having their effect and certain glimmerings of enlightenment are beginning to appear in the minds of German soldiers. Private Heinrich Reinwert writes in his diary:

"'The days are blowing hot, your throat is parched, but there's nothing to drink. It's enough to drive you mad. The Russian artillery keeps pounding away. No sooner you lift your nose out of this inferno . . .'

"Reinwert did not get out of the inferno. He was killed.

Shelling from Both Sides.

"Lieut. Gaaze's diary contains the following entry:

"'The Russian artillery again is shelling us from both sides. We were forced to entrench and lie still until morning. When are we going to get out of this forest? My feet have been wet for several days. Yesterday we were told that we have still 60 kilometers [37 miles] to go thru the forest.'

"Lieut. Gaaze never got out of the forest. He also was killed.

"Lance Corporal Karl Rize in a letter to his wife admits:

"'Believe me, there are gloomy hours when you begin to doubt everything. Of course—you know me—I never show any outward signs of emotion.'

"Thus in the minds of Germans emptied by Hitlerism tiny germs of human thought are beginning to appear. And they are not cheerful thoughts."

Hitler Gives Iron Cross to 3 Rumanian Generals

BUCHAREST, Rumania, Aug. 19.—Three generals of the Rumanian army have received the first class German Iron Cross from Adolf Hitler. They are Avramescu, Racovita, and Dumitrescu.

All 57 Aboard Torpedoed British Steamer Rescued

RECIFE, Brazil, Aug. 19 (AP).—The captain of the torpedoed British steamer Horn Shell, 8,272 tons, who with 14 other survivors reached here Sunday aboard the Brazilian steamer Cuyaba, tonight said all 57 crew members had been saved. Occupants of two other lifeboats had been picked up by a Spanish ship bound for Barcelona and another lifeboat reached the Canary Islands, he said.

Your Savings Account is welcome and prompt, courteous service is assured

The First National Bank of Chicago
Building with Chicago since 1863
DEARBORN, MONROE AND CLARK STREETS
MEMBER FEDERAL DEPOSIT INSURANCE CORPORATION

DELICIOUS because of real Root Juices
Insist on Hires to avoid artificially flavored root beers

Hires R-J ROOT BEER 5¢
WITH REAL ROOT JUICES

SPANISH
FRENCH, GERMAN, ITALIAN, RUSSIAN, SWEDISH, PORTUGUESE, NATIVE TEACHERS
Enroll Now for New Classes
Group or Private. Day or Eve. Free Trial Lesson
BERLITZ SCHOOL OF LANGUAGES
30 N. Mich. Ave., at Washington. FRA. 4343

It's COOL-COOL at Mandel's
Use This Permo-Fotovue for
A New Way to File Snapshots
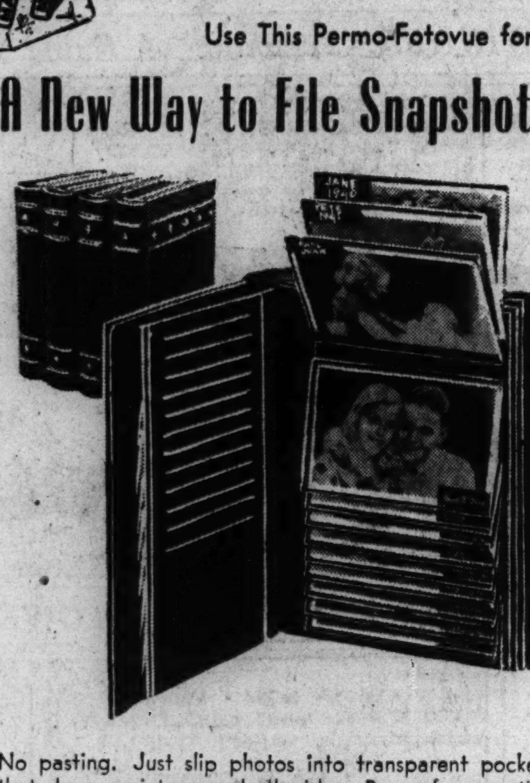
No pasting. Just slip photos into transparent pockets that show a picture on both sides. Room for negative behind each print. The Permo Visible Index identifies each picture. It holds snapshots securely and neatly.
Black Imitation Leather—Holds 72 pictures plus 72 negatives. Room for twice this amount..........$1.98
De Luxe Simulated Rawhide Edition—Holds 96 pictures, 96 negatives. Room for twice as many.......$2.98
Permo-Fotovue Refills....................24 for $1
Mail Your Order or Call State 1500
MANDEL BROTHERS' Stationery—First—Wabash

MANDEL'S MANDEL'S MANDEL'S

Carolyn
Casual Coats
With Flattering, Fluffy Raccoon
$59.95
Classic herringbone monotone tweed in a fitted coat with the new blouse back, belted waistline; deep, comfortable armholes. Becoming raccoon pouch collar. Lined in Duchess satin. Natural only. 12 to 20.
MANDEL'S Better Coats—Fourth—State

Rayon Dress in Tangy Colors!
Autumn Print
$2.25
Your beloved shirtwaist dress in a spicy new Fall print, with a dash of plain color perkily revealed in the shutter pleats and pocket binding. Perfect for a late vacation or first cool days in town. Wine, green, blue. 16 to 44.
Mail, Phone Orders While They Last
Suzanne Shop—Third—State

Back to College in a
Cashmere Classic
$12.95
Soft-as-a-bunny wool and rabbit's hair cashmere, with flattering neckline and new skirt slimness. Button and grosgrain trims add a new note. Beige, flame or turquoise. Sizes 12-18. See it today.
Pin Money Shops—4th—Wabash

MANDEL BROTHERS

COLLEGE FASHION SHOW TODAY at 3 P. M. in Mandel's Tearoom—Ninth Floor—Wabash

A Preview of All VITALITY Shoes for Fall!
Consult with Mr. James Mazur, Vitality Shoe Authority, Here Wednesday, Thursday and Friday
Come in—see Mr. Mazur; Ask him what shoe you should wear! He is an expert on Vitality Shoes, will give you his personal attention, his professional advice. Better drop other things—come to Mandel's early!

"Imogene"—Black crushed kid, black patent, and braid trim.
$6.75

"Cordela"—Black suede calf, with shining black braid trim.

"Fontaine"—Black suede calf or black patent.

"Yvette"—Black or brown suede; alligator print trim on calf.
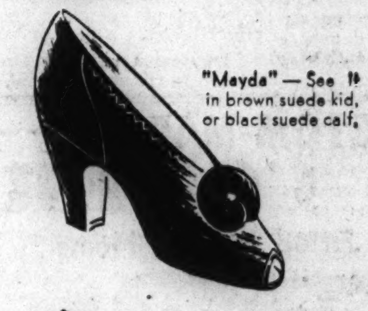
"Mayda"—See it in brown suede kid, or black suede calf.

"Alberta"—Handsome pump in turf-tan calf, Antique finish.
The New Vitality Shoes Are Smart! Comfortable! Kind to Your Feet!
Foot worries vanish!—aches and pains disappear when you wear wonderful Vitality Shoes! That's why we say: visit our Wabash Shoe Salon—see our thrilling display of new fall styles! Brand new colors! Spectator styles, street shoes, classic sport types, nurses' oxfords. Complete range of sizes, 3½ to 11, AAAA to E widths. If you are unable to get your style or size from our stock, select from complete factory line. Delivery within a week, at no extra charge.
Shoe Salon—Fifth—Wabash

For the Young in Figure—a New Fall Shade
Golden Autumn Girdles
By Lewel
$1.39
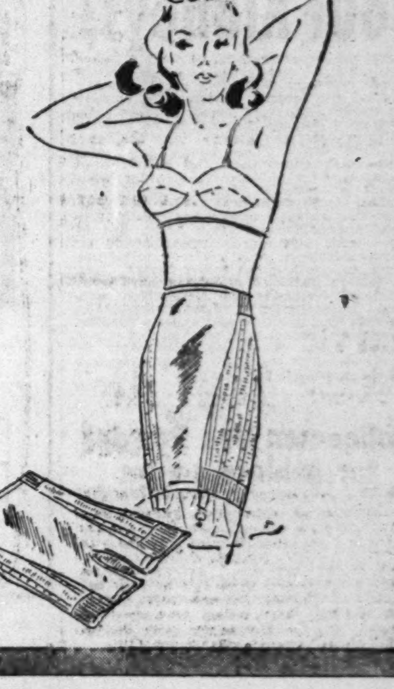
Honey-colored girdles for figures that need just a whisper of discipline. Non-slip knitted lastex girdles and panties with rayon satin lastex paneled front. Self-edge top and bottom, extra long up-and-down stretch. Small, medium, large.
Pantie Girdle to Match, $1.39
Mail, Phone Orders Filled
MANDEL'S Notions—First Floor—State

CHURCHILL GIVES CABINET REPORT ON F. D. R. TALKS

Hails Cheering Crowd with 'Victory' Sign.

BY LARRY RUE.
[Chicago Tribune Press Service.]
(Picture on back page.)

LONDON, Aug. 19.—Prime Minister Winston Churchill returned to London today from his conference at sea with President Roosevelt and in gestures gave the public his only intimation of what he expects will be the outcome.

As thousands cheered him at the railroad station, he thrust out his jaw, held up his arms, and joined his thumbs, forming Britain's "V for victory" sign. Amid redoubled cheers he completed the message by giving the "thumbs-up" sign.

Churchill was greeted by Mrs. Churchill, Lord Privy Seal Clement R. Attlee, practically the entire British cabinet, defense chiefs, the American ambassador, John G. Winant, Peter Fraser, prime minister of New Zealand, and others.

Broadcast Set for Sunday.

From then on the prime minister's program was a busy one. The war cabinet convened to hear his report on the Roosevelt conference, and he completed arrangements to tell the public about it in a radio broadcast at 3 o'clock Sunday afternoon [Chicago time]. He lunched with the king and queen after handing to the king a letter from Roosevelt, a reply to one the king sent by Churchill to the President. Later he saw a showing of the movie film of the sea conference.

The immediate result of the Churchill-Roosevelt meeting, most of London's newspapers said, will be a huge speed-up in American output.

They added that British experts will soon go to the United States to help. A new organization with increased power was predicted for the British buying commission in America. Minister of Supply Lord Beaverbrook, now in the United States, is expected to conduct the British side of lease-lend dealings.

Big "Decisions" Hinted.

Conviction that the Roosevelt-Churchill meeting yielded far more than the eight point peace plan that was announced was voiced by the Daily Mail and the Daily Telegraph. The Daily Mail said Churchill "brought back a number of important decisions arrived at in agreement with Roosevelt," and the Daily Telegraph declared it was felt "that any doubts which Britain may have had on the extent of American collaboration can now be set aside."

Military and political circles here resent the revelation from Washington that the British are not contemplating invading the continent at present.

The News Chronicle diplomatic correspondent, saying the disclosure came from congressional leaders who talked with Roosevelt after he returned, declared: "This is the latest of a series of indiscretions. Altho the American press is loud in its admiration for Churchill, it made little effort to insure his safety by refraining from publishing rumors about his voyage to meet Roosevelt."

Capt. Elliott Roosevelt, who attended the sea conference as a military aid to his father, arrived here and visited the United States embassy. Whether he came on the Prince of Wales, the battleship that carried Churchill, or flew, was not disclosed.

URGES BRITAIN TO QUIT TELLING U. S. IT NEEDN'T FIGHT

LONDON, Aug. 19 (AP).—Herbert S. Agar, editor of the Louisville Courier-Journal, tonight urged the British to abandon what he described as "the theory that America should never be told that Britain wants her in the war."

Broadcasting over the British Broadcasting corporation's home service, Agar, who is in London representing the Fight for Freedom, scofffed at the claims of "scientific" polls showing that the British do not want the United States to enter the war. He said:

"I would bet my last shilling the British do want us in the war. They want us in the war for the same reason the Germans want us out of the war: Because Hitler will be beaten more quickly and more surely if we get in at once."

[ADVERTISMENT]

If You Get Up Nights How Are Your Kidneys?

Most people never think of their Kidneys although these vital organs contain about 9 million tiny tubes and work night and day cleaning and filtering excess acids, poisons and wastes from your blood. Because they never get a real rest it's easy to see that as you grow older the Kidneys may get tired and slow down. These excess acids and wastes may accumulate and poison your system because of functional rather than organic or systemic Kidney and Bladder troubles. So if you have to get up nights, or suffer from burning, scanty or frequent passages, backaches and groin pains, due to non-organic and non-systemic Kidney or Bladder weakness, you'll make no mistake in trying the prescription called Cystex. Over ten million packages of Cystex have been sold in 73 countries and have given such joyous, happy relief to so many thousands of people that it is now sold under a positive guarantee of money back on return of empty package unless completely satisfactory to you. Cystex now costs only 35c at druggists and the guarantee protects you.

(ADVERTISMENT)

Policemen Use Powder for Athlete's Foot

Sufferers of Athlete's Foot should follow the example of policemen who depend on their feet for a living. Try K-4, a powder containing drugs that kill all four kinds of funguses that cause Athlete's Foot, yet is an absolutely harmless scientific treatment for Athlete's Foot, ringworm and other fungous skin disease. Must satisfy or money refunded. K-4 for sale and recommended by drug stores everywhere.

Escape Planned

WILLIAM SUTTON.

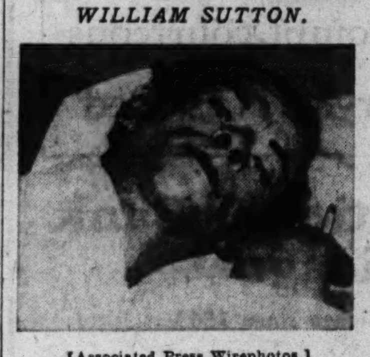

[Associated Press Wirephotos.]

The plaster mask and plaster hand made by Sutton, a prisoner in penitentiary at Philadelphia.

Philadelphia, Pa., Aug. 19 [Special].—When prison officials at Eastern penitentiary found a plaster hand and a plaster mask of William "Slick Willie" Sutton among his effects in the prison they became suspicious. Sutton is serving a sentence of 25 to 50 years on a bank robbery conviction. Investigating further, they found he had 24 keys, 60 feet of rope, and some ladder rungs and came to the conclusion that he had escape plans. Sutton's unusual interest in art led to the investigation.

AMERICANS WILL HAVE IMITATION SCOTCH WHISKY

Washington, D. C., Aug. 19 (AP).—The treasury today authorized the eventual manufacture of an American imitation of blended Scotch whisky. Under present laws, the only liquor which can be called blended Scotch must actually come from Scotland. In a notice to treasury officials thruout the country the internal revenue bureau said that the action recognized "that American manufacturers of Scotch type whisky desire to create a product for the American public which closely resembles the original," and therefore they have been authorized to go further in imitating Scotch than heretofore.

None of the new blended Scotch can be available for three years, because the "Scotch type grain whisky" must be aged that long before being blended.

There is no shortage of Scotch whisky, however, since this type of liquor is one of the principal commodities being shipped from the British isles in partial payment for war supplies.

'Waste' Report Blocked, British Air Group Resigns

[Chicago Tribune Press Service.]

LONDON, Aug. 19.—As a protest against the decision of the parliamentary select committee on national expenditure not to submit to parliament a report on "serious waste of millions in public money," all members of the air subcommittee turned in their resignations today. The report, drawn up by the subcommittee after investigation of expenditures on airdromes, etc., was withheld from debate in parliament by the full committee by a majority vote of one.

SMUTS PREDICTS 'DANGEROUS' WAR IN MIDDLE EAST

South African Visits His West Desert Forces.

BY SAM BREWER.
[Chicago Tribune Press Service.]

MERSA MATRUH, Egypt, Aug. 14 [Delayed].—Marshal Jan Christiaan Smuts, prime minister of the Union of South Africa and the most famous South African, paid a surprise visit today to the South African forces in the western desert.

The marshal, 71 years old but spry, arrived by air from Cairo, escorted by nine American built Tomahawk fighter planes. He stepped out, his little white beard trim and neat, and his sun helmet bearing the gold and crimson insignia of a field marshal, to be met by five generals, including Pierce, commanding in the western desert, and Brink, commanding the South Africans. He inspected the guard of honor, breakfasted at South African headquarters and spoke to more than 2,000 South African troops clustered on the white dunes under a grove of date palms.

Sees a Hard Fight Ahead.

"This area will yet see some of the war's hardest fighting," the marshal told the troops, who have not yet seen major action on this front. South Africa is behind them, he added, and is counting on them to show up as well here, when the need comes, as they did in the gruelling campaigns in Ethiopia and Eritrea.

Later he told a group of the South African air force:

"The war in the middle east is only beginning. War will come to the middle east in a far more dangerous and serious way. . . .. The middle east and the Mediterranean may become the great historic battlefield of humanity."

The South Africans chuckled as he threw in frequent sentences in Afrikaans, the form of Dutch that is the first language of many of them, and cheered furiously when he finished.

Writer Sees Desert Setup.

All week I have been visiting South African and other troops of the western desert, seeing the setup and the equipment with which they hold the front.

Tho the front, as Marshal Smuts said, is now stagnant, nobody goes on the assumption that it will remain so indefinitely. Activity is everywhere and patrols of armored cars are constantly snooping far out in the desert, searching more than 1,000 square miles for any enemy patrol that might be trying to slip thru.

The armored units complain that the enemy patrols they rarely meet refuse to engage them and whiz back across the desert as soon as they are sighted.

"Cruisers" Get Bit of Action.

Tanks are the battleships of the land army. Just now it is the destroyers—the armored cars—that get what little action there is, and they complain it is precious little.

The armored cars are stationed in little groups at strategic points miles ahead of the main body of troops. They scour vast spaces of the desert which cannot be held with a continuous line because of the difficulties of supplying large bodies of men. They keep constant watch just as warships patrol the seas.

It is a hot and uncomfortable duty and life spent camping for weeks far from any signs of civilization is comparatively lonely. The men who do this task are rewarded with occasional bursts of excitement when they run across an enemy patrol and have a chance for a fight or a chase.

Keeping touch with headquarters by radio, the armored patrols report any sign of enemy movement that might indicate a possible attack.

Comfort Comes in Tin Cans.

Even in the desert officers and men manage more comfort than any one would expect.

Sandbag walls protect their tents against bomb fragments and folding canvas furniture or ingenious contrivances of old boxes and boards provide comfort inside.

A soldier can make almost anything he needs if he has enough gasoline cans and crates. Gasoline comes in five gallon cans packed in pairs in wooden boxes. With those the soldiers furnished their homes.

The huge volume of motor transport means a desert littered with tin cans. Some are filled with stones or sand and used to mark trails that otherwise could be easily missed by the drivers.

From discarded cans the soldiers make kitchen utensils, water buckets, stoves, ovens, trays for their food, and ventilators for dugouts. The crates provide materials for seats and tables, as well as shelves and cupboards.

All Have Their Tea.

With the aid of those materials any mess in the desert can always offer a visitor a comfortable seat and a drink or a cup of the tea that every soldier in the loneliest spot seems able to provide.

There is desert all around, a desert that means heat and flies and sand that blows into everything and sorely tries dispositions.

Farther back the enemy constantly bombs bases and ports at night, but I was unable to see any considerable result. In Mersa Matruh bombs almost nightly churn up the wreckage of long abandoned buildings, but there is seldom any casualty and military activity is declared to go on undisturbed. Heavy anti-aircraft fire keeps the raiders at a respectful height; they usually dash toward their target, drop their bombs, and swiftly swing seaward again.

CANADIAN PREMIER HEADS FOR LONDON TO SEE CHURCHILL

OTTAWA, Ont., Aug. 20 [Wednesday] (AP).—Canadian Prime Minister W. L. Mackenzie King has left, or is about to leave, by air for London, it was disclosed today, for conferences with Prime Minister Churchill.

A controversy has been raging for months concerning the advisability of the prime minister visiting Britain to discuss coördination of Canada's war effort with the remainder of the empire.

King previously has taken the stand that his place was in Canada, altho he said he would not hesitate to go to London for a meeting with Churchill if an emergency arose which justified his absence.

Opposition leaders accused King of discouraging attempts to coördinate the imperial war effort and their criticism was intensified when President Roosevelt met Churchill at sea while King remained in Ottawa.

100,000 Rumanians to Be Sent to Retaken Bessarabia

BUCHAREST, Rumania, Aug. 19.—One hundred thousand Transylvanian Rumanians are to be settled in Bessarabia, territory reconquered from Russia, it was announced today.

GREIN & PAHLS
SPECIAL WINES GALLON .. 90c
CALIF. SAUTERNE • CLARET RHINE • BURGUNDY ZINFANDEL
California Port • Muscatel • Sherry
(Alcohol 20% by Volume)
GALLON $1.50
Special—This Week Only!
FINE WHISKEY—4 YEARS OLD
Homewood Kentucky Straight Bourbon, 90 proof. 4/5 QUART $1.49
Above Prices Include Sales Tax
ALL NATIONALLY KNOWN LIQUORS
Special Discount on Case Lots
All Drink Mixing Supplies and Party Novelties. Ask for Catalog and Recipes.
Joe Grein & J. Pahls, Inc.
210 W. MADISON ST.
We Deliver Phone FRAnklin 7788

JAPS CLAIM U. S. BROKE PROMISE ON YANKS' EXIT

Tell Why They Refused to Clear Liner.

BY KIMPEI SHEBA.
[Chicago Tribune Press Service.]

TOKIO, Japan, Aug. 19.—The Japanese government today charged the United States with going back on its promise and give this as the reason it refused to allow the liner President Coolidge free entry into and departure from Yokohama.

The trouble arose, according to Koh Ishii, Japanese spokesman, when the American embassy first asked that the Coolidge be permitted to pick up 22 American officials, and then, having received permission, requested that an unstated number of official and nonofficial Americans be allowed to leave. This was contrary to the first request and Japan refused on grounds of principle, he said.

U. S. Shipping Curbs Resented.

It is believed the refusal was partly due to the treatment received by Japanese vessels on the Pacific coast, particularly the Tatuta Maru, whose cargo had to be unloaded because of legal action taken by the American consignees of the cargo, altho the United States had promised free entry and departure. The Tatuta Maru's cargo was landed at San Francisco and several claims against it still are pending.

In the case of the Coolidge, Japan promised that the cargo, bound for the United States from Shanghai, China, would not be touched here.

Ishii said that Americans, as well as other foreign nationals, must obtain a special permit to leave Japan.

"Frankly we are sorry that the Coolidge did not come here," he added, "as we were prepared to treat it in a friendly manner and wanted to utilize this to improve relations. Both sides have been inconvenienced by the stoppage of transportation. I want to make it clear that we are not objecting to American ships coming to Japan. It is a matter of principle."

He declined to reveal anything regarding the talk that the American ambassador, Joseph C. Grew, had with Foreign Minister Toyoda yesterday.

Bars Raised to British, Too.

TOKIO, Aug. 19 (AP).—British subjects trying to leave Japan are meeting the same frustrations as are Americans, it was learned today. The number of Britons who, like the Americans, have been unable to leave was not ascertained, altho it presumably was small.

Japanese generally continued to express concern over United States aid to Russia.

Parley Covers Wide Range.

Washington, D. C., Aug. 19 (AP).—Secretary of State Hull disclosed today that Ambassador Joseph C. Grew's conversation with the Japanese foreign minister in Tokio yesterday went beyond the question of permitting American citizens to leave Japan. Reports from Grew, Hull said, showed he had held a general conversation with the foreign minister, but Hull declined to give details.

GERMAN BOMBERS RIP GULF OF SUEZ; BRITISH BLAST AXIS CONVOY

BERLIN, Aug. 19 (AP).—German bombers last night attacked port facilities and supply centers on the Gulf of Suez "with success," the DNB news agency reported tonight. It said fires were started.

RAF Blasts Axis Convoy.

CAIRO, Egypt, Aug. 19 (AP).—The RAF today announced that torpedo planes Sunday night sank a 6,000 ton merchantman, set a tanker afire, and forced another ship aground in a raid on an axis convoy of six vessels protected by six destroyers in the central Mediterranean. The merchantman, which was run aground after being torpedoed, was later set afire with bombs. The RAF raided Bengazi and Tripoli, Libya, Sunday night, it was reported.

Down 3 Planes at Malta.

VALLETTA, Malta, Aug. 19 (AP).—The RAF shot down three of a squadron of planes attempting a reconnaissance flight over Malta today.

Nazis Free Last French Officer of the World War

CHALONS-SUR-MARNE, France, Aug. 19 (AP).—The Germans today released from German prison camps the last of the French officers who were veterans of the World war. They filled a train and were greeted here by French officials.

British Raise More Sugar Beets; Now Self-Sufficient

LONDON, Aug. 19 (AP).—Britain now is producing all the sugar she requires domestically from expanded sugar beet acreage, a ministry of agriculture official said today. None is being imported, he added.

Walzer's
AUGUST SALE OF FURS
Now in Progress
174 N. Michigan Ave.

LOANS
on Diamonds—Watches—Jewelry
Courteous and Refined Service
ILLINOIS STATE PAWNERS ASSOCIATION LTD.
140 N. Dearborn 2nd Fl.

CUSTOM-MADE SLIP COVERS
Cut and Fitted in Your Home

FREE
Zipper or "Will Snap" Fastener
With Every Purchase of Slip Covers for the Duration of This Sale Only!
$13.95 For 2-Pc. Set
Chair . . Only $5.45
Sofa . . . Only $8.50
$1 DOWN
Balance on Our Easy Time Payment Plan
• FRENCH SEAMS
• QUALITY FLORAL CRETONNES
• NEATLY BOX-PLEATED STYLES
• PATTERN DESIGNS SPACED FOR BALANCE
THE SET CONSISTS OF: One chair with 1 cushion, and one davenport with 3 cushions. Tailored in our own workrooms by experts. Wide range of patterns and color combinations.
Other 2-Piece Sets Proportionately Low Priced!
PHONE VIRGINIA 3000
We will send an estimator to your home with samples and full information. No charge or obligation.
GOLDBLATT BROS.
Ten Department Stores

August Sale for Girls
SIZES 8 TO 14 AND TEENS 10 TO 16

HOODED REVERSIBLE
Plaid on one side, gabardine on the other! Zipper front, detachable hood. Red or brown.
Sizes 8 to 14.... $10.95
Sizes 10 to 16... $12.95
3-PIECE JERKIN SUIT
Culotte pleat skirt and matching side button jerkin in wool plaids or corduroy—also rayon shirt.
Sizes 10 to 16..... $5.98
SIXTH FLOOR

THE HUB
Henry C. Lytton & Sons
State and Jackson, CHICAGO • EVANSTON • OAK PARK • GARY

Enjoy LUXURY in summer drinks with
Ancient Age
the whiskey of the "FLAVOR-YEARS"
This whiskey is 5 YEARS OLD.

Straight Bourbon Whiskey, 90 Proof. Schenley Distillers Corp., N.Y.

WINNIE WINKLE, THE BREADWINNER: Speaking of Being Marooned

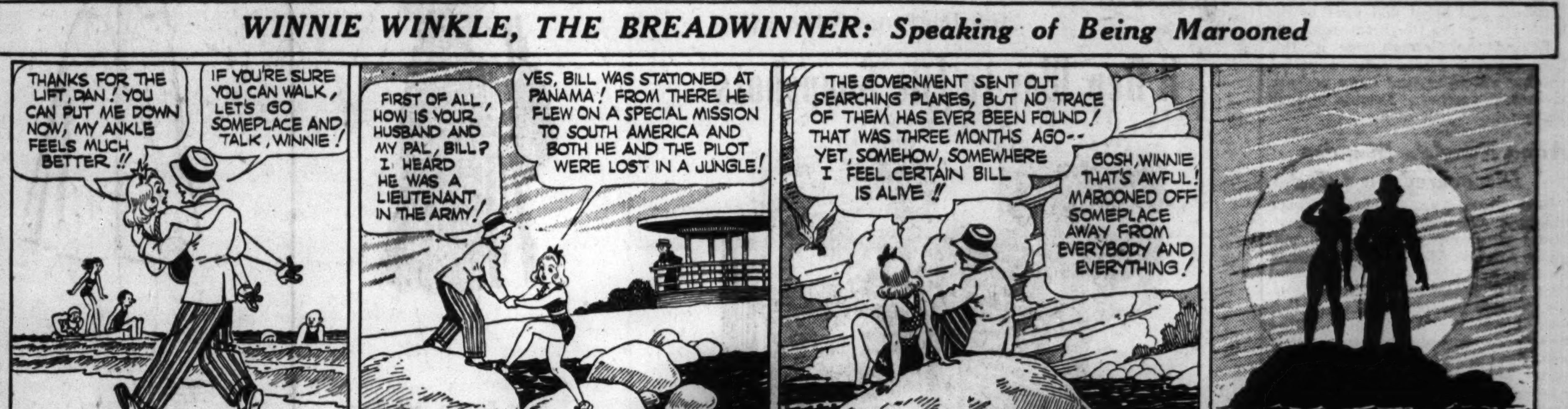

HAROLD TEEN—KNIGHTHOOD IS STILL IN FLOWER

REPORT U. S. PUTS SQUEEZE ON IRISH FOR USE OF BASES

Economic Pressure Told; Extended Patrols Seen.

BY LARRY RUE.
[Chicago Tribune Press Service.]

LONDON, Aug. 19.—Reports from a reliable source in Ireland tonight indicate that America is exerting economic pressure on that country to obtain the use of bases at Bantry bay, Galway, and Cork.

It also is believed that the United States is considering extension of its Atlantic patrol, as well as use of Ireland as a base for landing by American pilots of American bombers which could be flown on to England by Britons.

Short of Wheat, Coal, Gas.

It is stated here that Prime Minister Eamon DeValera is worried about Ireland's shortages of wheat, coal, gasoline, and other necessities and might be induced to consent to American use of the bases. This, it is said, would be on the technical ground that America's use of the bases would not violate Ireland's neutrality because it, too, is neutral.

A suggestion that Ireland should seek American "protection" recently was rejected in the Irish parliament by the government.

Communal Feeding Planned.

Economic effects of the war on Ireland which America might relieve are brought out in a statement in tomorrow morning's Daily Mail that Ireland has ordered establishment of communal feeding centers in Dublin. The Dublin council, said the Mail, soon will discuss plans to provide 25,000 communal meals at 10 cents each.

Indications that a probable famine in coal, gas, and electricity in Dublin will deprive thousands of householders of cooking facilities this winter also were seen by the Mail.

It was rumored here today that former War Minister Leslie Hore-Belisha may be given an important liaison job with headquarters in Ireland. He has been visiting DeValera.

Possible U. S. Bases

(Story in adjoining column.)

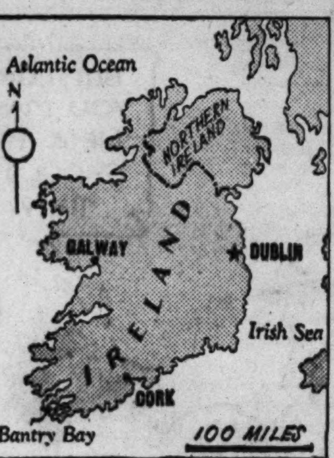

London reports yesterday indicated that the United States is putting economic pressure on Ireland to obtain the use of bases at Galway, Cork, and Bantry bay, shown on the map. Dublin is the Irish capital.

GERMANS DOOM 4 POLES TO DIE FOR 2 SLAYINGS IN '33

Charge Victims Knifed After Club Meeting.

BY ALEX SMALL.
[Chicago Tribune Press Service.]

BERLIN, Aug. 19.—An official announcement was made here today of the condemnation to death of four Poles convicted of a crime committed nearly eight years ago.

The sentence was passed by a special court at Grudziadz, former Poland. The trial was called an illustration of the German determination to punish all members of the subject peoples supposed guilty of crimes of violence against people of German blood.

Raid on Clubhouse.

According to official information issued here, the Grudziadz crime occurred in November, 1933, when 140 Germans—then Polish citizens—held a meeting in their clubhouse.

Bands of Polish terrorists, it is alleged, who had been bribed and made drunk, surrounded the premises and attacked numerous Germans on their way home. Two Germans were stabbed to death.

Police Official Accused.

The trial proved, according to the official announcement, that a Pole, Edmund Henczewski, hired the murderous band and got them drunk. Another Pole, Hans Wrzesinski, then a police official, aided the band, it was said, while Julian Plutowski and Ignatz Slupski were among those who did the stabbing.

These were the four condemned to death, the first two for "incitement to murder," the latter two for "participation in murder."

ARMY OPENS NEW OFFICE TO BUY AS CHAIN STORES DO

New York, Aug. 19 (AP).—The United States army today was lining up a central buying organization here which would pattern its operations after the buying methods used by chain store and other commercial organizations.

Establishment of the office marked a departure from the traditional method of buying supplies for army exchanges at army posts and cantonments to supply soldiers with candy, cigarets, shaving materials, and other items not included in the regular army issue.

The office is under the supervision of Col. Frank Mansfield, who has had experience with the operation of post exchanges in the Panama canal zone and other army districts. Assisting him is a special post exchange advisory committee, with K. D. Gardner, chain store executive, as chairman.

The volume of business done by post exchanges is estimated at around 250 million dollars annually.

Remove Roosevelt Name from a Street in Athens

ROME, Aug. 19 (AP).—An Italian dispatch from axis-occupied Athens reported today that city authorities had removed President Roosevelt's name from one of the main streets of the Greek capital, restoring its former name, Academy street.

CFL REINSTATES BAR UNION, FREE OF GANG CONTROL

John Fitzpatrick, president of the Chicago Federation of Labor, notified local 278 of the Bartenders' union yesterday that it has been reinstated in the federation. The federation expelled the local during the investigation which placed the local in court receivership Aug. 16, 1940. The receivership was ordered to save the union treasury from gangsters headed by Frank Nitti, who had seized control.

Judge Robert Jerome Dunne dissolved the receivership last March 3, after assuring himself that gangster domination had been ended, and placed control in the hands of new officers elected during the receivership. The officers are headed by James Crowley, president.

Reinstatement of the local was voted by the federation delegates at their regular meeting last Sunday after Edward Miller, international vice president of the union, gave his approval.

PWA BOOSTS AID ON CONSTRUCTION OF WATER PLANT

Commissioner of Public Works Oscar Hewitt told the city council finance committee yesterday the Public Works administration has increased its grant to the city for construction of the $22,000,000 south side water filtration plant. The original PWA grant for the plant was $5,415,750. The increase is $427,950.

The increase, he said, is to cover additional expenses incurred last year when the cost of the foundation of the plant was found to total more than the original estimate.

Japan to Put Shipping Under Control of State

TOKIO, Aug. 19. — The Japanese cabinet today decided to place the nation's entire shipping industry under state control, effective next month. A corporation will be established with authority to supervise transportation at fixed rates, requisition ships, draft crews, fix wages, and supervise compulsory shipbuilding at fixed prices.

Just Check Your Bag

to WASHINGTON - 6 FLIGHTS DAILY

Washington is but a few hours away! For example, you may leave at noon—lunch aloft—pause in Pittsburgh to step aboard a waiting PCA plane—and be in Washington just 3 hours and 50 minutes after leaving Chicago!

TRANSCONTINENTAL & WESTERN AIR, INC.

Andover 2000; 37 S. LaSalle Street and Palmer House Lobby

All Flights on Standard Time

Your Travel Agent Will Tell You: "FLY THE ROUTE OF THE STRATOLINERS"

TWA The TRANSCONTINENTAL Airline

$1,000,000 In Diamonds Wanted

HIGHEST AMERICAN PRICES WILL BE PAID

You Receive Cash Immediately

Bring Your Diamonds Directly to Us

We also purchase GOLD ARTICLES and PAWN TICKETS

Member Chicago Association of Commerce

AMERICAN DIAMOND SYNDICATE

37 SOUTH WABASH AVE.

Corner Monroe Street — Third Floor

SMOKING IS MORE FUN WITH CAMELS. THEY'RE GRAND-TASTING AND EXTRA MILD

MISS DOROTHY VAN NUYS
Popular San Francisco Outdoor Girl

THE SMOKE OF SLOWER-BURNING CAMELS CONTAINS

28% LESS NICOTINE

than the average of the 4 other largest-selling cigarettes tested—less than any of them—according to independent scientific tests of the smoke itself!

CAMEL —THE CIGARETTE OF COSTLIER TOBACCOS

• WIEBOLDT'S Last 9 Days! Last 9 Days!

AUGUST KITCHEN FURNITURE SALE

Genuine "HOWELL" Plastic and Chrome

5-Pc. Streamlined Breakfast Sets

with Stainless, Heat-proof, Chip-proof Tops

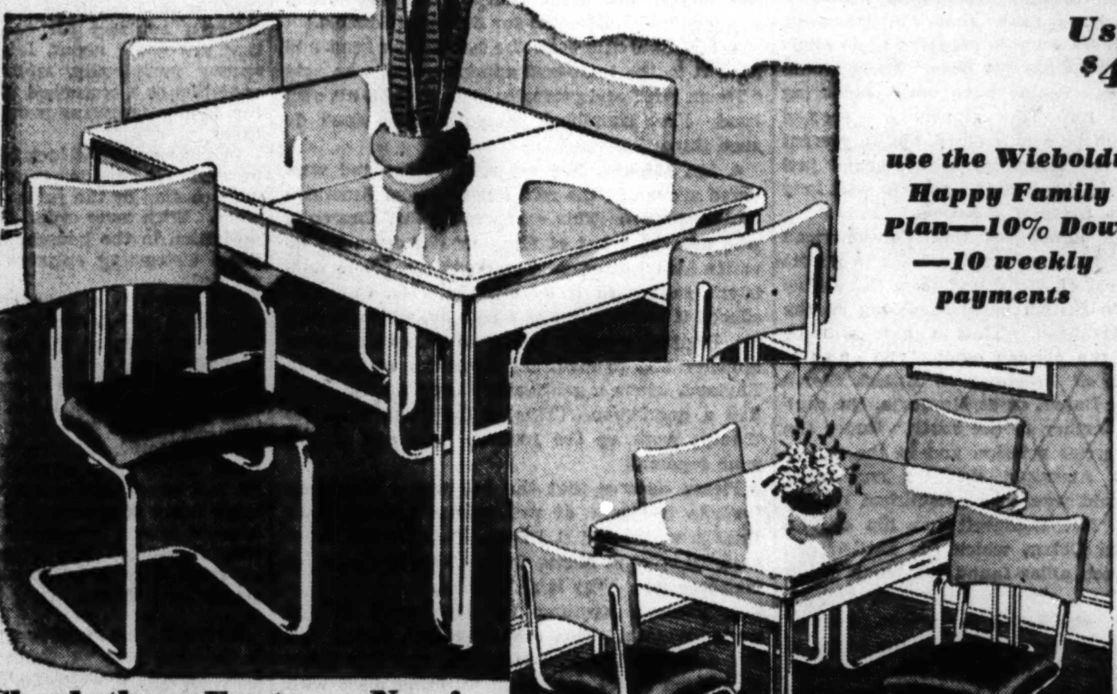

Usually $41.95

$36.88

use the Wieboldt Happy Family Plan—10% Down —10 weekly payments

Modernize your home with one of these cheerful "HOWELL" sets today! Their refreshing colors, smart design and high utility quality will give warm, livable atmosphere to your kitchen.

Choose from These 2 Styles:
- Extension-type table—Colored PLASTEX top, size 30x42, extends to 54 inches with leaf—seats eight persons comfortably.
- Refectory-type table—Colored PLASTEX top, size 25x40, extends to 40x45 inches, with two side leaves—to seat six persons comfortably.

Check these Features Now!
- Plastex tops in white or colors. Stainless! Heat-proof; Chip-proof! Easy to keep clean.
- Chrome-plated rims — for extra protection and strength. Streamlined effect!
- Double legs—extra strength of HOWELL chrome-plate. Really scuff-proof.
- 4 comfortable chairs—posture built for comfort.
- Seats covered with simulated leather in colors to match tables.

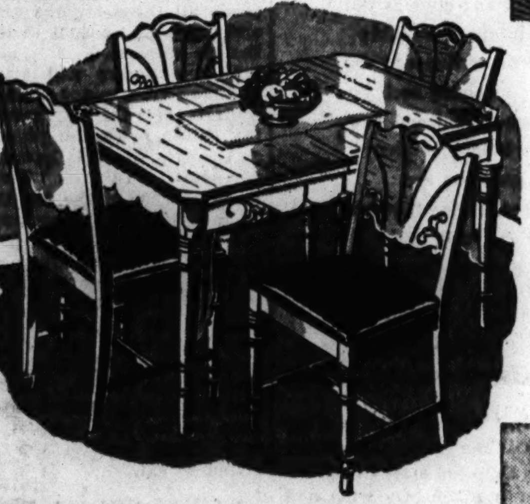

Solid Oak 5-Pc. Breakfast Set
with Beautifully Hand-Rubbed Extension Top
Reg. $44.95 $4 Down
$39.88
- Large table top size 32x44, extends to 56 inches with leaf.
- Artistically streamlined style with routed design.
- Heavy base legs—with carved braces.
- Solid oak chairs—decorated panel back.
- Seat upholstered with simulated leather in colors.

"HOWELL" 5-Pc. Chrome Breakfast Set
with Hand-Rubbed Birch Extension Top
Reg. $53.75 $5 Down
$49.88
- Strikingly and gracefully designed—plus utility quality.
- Hand-rubbed natural birch table top opens to 30x54 inches.
- "Chromsteel" legs—extra strong double leg style.
- "Chromsteel" chairs—posture built for comfort.
- Covered with simulated leather in colors.

Chairs separately, each........$5.95

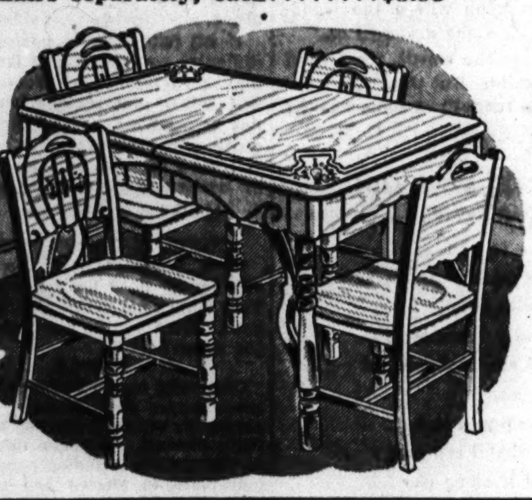

Solid Oak 5-Pc. Breakfast Set
with New Saddle Seat Chairs
Reg. $54.95 $5 Down
$47.88
- Extra large table, beautifully hand-polished, top size 34x46 extends to 58 inches with leaf on "Seng" steel slides.
- Finished in soft-toned sandstone with red or black trim.
- Solid oak legs—with gracefully carved leg braces.
- Solid oak chairs—panel backs decorated to match table.
- New saddle seats—posture built for comfort.

Limed Oak Finish 5-Pc. Breakfast Set
- Stainproof, lacquer finish top—heat, alcohol, acid resistant.
- New recessed top table, size 30x42, extends to 30x50 in.
- Gracefully fluted, tapered legs.
- Genuine routed attractive designs—on table apron and panel backs of chairs.
- Solid Limed Oak chairs—seats upholstered in blue simulated leather.

Reg. $33.95
$27.88
Pay $3 Down

Oak Buffet to Match..............$17.95
Oak China Cabinet to Match..........$22.95

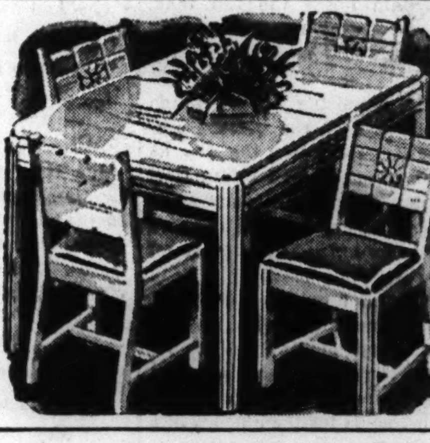

"Napanee" Kitchen Bases
With Stainless Porcelain Tops

Top Size 20x24 In.
Reg. $12.95 $10.88
- Pull-out hardwood bread boards.
- Large cutlery and utility drawers.
- $12.88 and $14.88 bases have metal bread boxes.

Top Size 22x27 In.
Reg. $14.95 $12.88
- Enormous storage compartments for pots and pans.
- Durable white enameled finish.
- On easy-rolling casters.

Reg. $16.95 Extra Large Base. Top size 22x36 inches. Same construction as above. $14.88
Pay Small Amount Down on Above Bases

"Cory" Coffee Makers
$3.95

8-cup size — range model. Heatproof Corning glass bowls with platinum stripe trim. Complete with stand for top section, coffee measure and Cory glass filter rod.
With 2-heat Electric Unit $6.45

"Cory" Combination Offer
Glass Filter Rod, Coffee Measure and Funnel Holder
CORY Glass Rod filters delicious coffee and tea . . . without filter cloth or paper. Holder provides stand for upper glass bowl at table.
$1

New Low Price!
"Proctor Never-Lift" Iron
$9.95
Formerly $12.50
Iron the new easy way with NEVER-LIFT COMFORT FEATURE. It automatically lifts and lowers itself at a touch — no aching wrists, no tired arms. With automatic 5-FABRIC HEAT CONTROL, too.

New Scot 'Soft-Weve' Tissue

12 rolls $1
Newest, finest quality, facial type tissue made by SCOT.

Old English No-Rub Wax
½ gallon and quart of all purpose cleaner
Regular $1.74 Combination Offer $1.39
Just spread wax on floors—in 20 minutes dries to a shine. Use all-purpose cleaner for fabrics, walls, woodwork.

Reg. $2.00
4-Piece Mop Set
Consists of metal mop holder, 48-inch handle, and two mop heads—easily washed. $1.29

Unpainted Hardwood Dressing Table
$2.99

Smoothly sanded—ready to paint or stain. Arms for draping. Cosmetic drawer.
Vanity Bench with back..........$1.19
Triple Folding Mirror............89c
Glass Top to Fit..$1.98

Shop Thurs. to 9:30 Evanston till 9:00

On SIXTY-THIRD near HALSTED ENGlewood 8700 | On MILWAUKEE near ASHLAND ARMitage 1000 | On LINCOLN near BELMONT WELlington 1000 | On ASHLAND BLVD. near MADISON SEEley 1000 | In EVANSTON on DAVIS ST., DAVis 1000 ROGers Park 2775 | In OAK PARK—LAKE ST. at HARLEM AVE., FORest 4500, BERwyn 6300, COLumbus 8060

Chicago Daily Tribune
THE WORLD'S GREATEST NEWSPAPER

FOUNDED JUNE 10, 1847

ENTERED AS SECOND CLASS MATTER MAY 14, 1903, AT THE POSTOFFICE AT CHICAGO, ILL., UNDER ACT OF MARCH 3, 1879

All unsolicited articles, manuscripts, letters and pictures sent to The Tribune are sent at the owner's risk, and The Tribune company expressly repudiates any liability or responsibility for their safe custody or return.

WEDNESDAY, AUGUST 20, 1941.

THE TRIBUNE OFFICES.
CHICAGO—TRIBUNE SQUARE.
TOKIO—IMPERIAL HOTEL.
LONDON—135 FLEET STREET.
PARIS—1 RUE SCRIBE.
VICHY—HOTEL DE LA PAIX.
BERLIN—HOTEL ESPLANADE.
MEXICO CITY—QUETZALCOATL PALACE.
PANAMA CITY—HOTEL CENTRAL.
MILWAUKEE—110 EAST WISCONSIN BUILDING.
NEW YORK—220 EAST 42D STREET.
DETROIT—5-265 GENERAL MOTORS BUILDING.
WASHINGTON—815 ALBEE BUILDING.
LOS ANGELES—SPRING AND FIRST STREET.
SPECIAL REPRESENTATIVE.
SAN FRANCISCO—155 MONTGOMERY STREET.

THE TRIBUNE'S PLATFORM FOR ILLINOIS AND CHICAGO

Save Our Republic

LONG TO BE REMEMBERED.

The American government now owes 50 billion dollars—that mark was exceeded last week.

When President Wilson took us into the last war the government owed less than a billion dollars. The future of the American people is now mortgaged to an extent 50 times as great as in 1917.

The treasury has just made public the final figures for the year which ended June 30. The income broke all the records, reaching the stupendous figure of 7½ billion dollars. Neither in peace nor in war has the government taken so much money away from the people in a year.

But all that money didn't come anywhere near meeting the outgo. The deficit was over 5 billion dollars. The revenue totaling 7½ billions was realized as a result of passing two tax bills in one year. And yet it wasn't nearly enough. In fact, that 7½ billions wouldn't have been enough to pay the expenditures of the government in any year since 1935.

There are some more figures equally startling. In the last fiscal year expenditures for defense amounted to 6 billion dollars. But congress authorized over 50 billions to be spent on defense. When Mr. Morgenthau finished his bookkeeping at the middle of the year the big money hadn't started to roll out. Washington now pridefully says that defense outgo has hit a billion dollars a month and looks for the billion and a half mark to be reached by the time snow flies.

All this is without lend-lease. By July 1 there was next to nothing for Great Britain and China. And Russia hadn't even been asked to have some on us. What total expenditures will amount to when the defense billions are really pouring forth and the blank checks to London, Chungking, and Moscow come in for collection—let anybody guess.

The last war is no criterion. Any one will see that who reflects upon a few figures. When the United States went into the World war we undertook to do all the borrowing for the allies. But from April 6, 1917, to the armistice the allies tapped us for only 7 billion dollars. This time 7 billions was the opener. That was the amount authorized by the first lend and lease authorization. That was only 5 months ago. Congress is now getting ready to vote 5 billions more for lend and lease.

After the World war the United States government was able to pay off nearly one-third of its debt in 10 years. But the largest instalment in any one year was just over a half billion dollars. To discharge the present debt of 50 billion dollars would take a century, if carried on at the maximum postwar rate of pay-off.

But the 50 billion dollars is not the end. As we proceed to pay for our own arms, and the bills of any countries which agree to fight Hitler, while continuing old extravagances and enlarging the pork barrel, the debt is going from 50 billions to 100 billions and far beyond.

For centuries the American people will be working to find the money to pay off this debt and the interest on it. Long after the unspeakable Hitler has disappeared from the scene, people in the United States will be obliged to devote much of their earnings to service the debt incurred in the administration of President Roosevelt.

AMERICA IN THE FAR EAST.

President Manuel Quezon and Vice President Sergio Osmena have been renominated unanimously for reëlection by the Nacionalista party on a reaffirmation of the party's stand for Philippine independence in 1946. On July 4 of that year the Philippines become completely free and independent and the United States casts off. The Filipinos desire this and it represents not only the policy of the United States with regard to them but with regard to the far east.

We desire that the people of the islands should govern themselves, that they should enjoy the right of free national existence and make the best of it. They are willing to take the risks which this freedom may carry with it in a troubled world. That's a courage which we might well admire. They have a powerful neighbor in Japan and one which has asserted its claim to the mastery of Asia. Their attitude, in spite of this, contains a reproach to some of the people in this country who profess a fear that if the United States does not keep itself under the protecting wing of another power it, with its great navy and vast resources, protected by thousands of miles of sea, will fall victim to aggression.

A fanciful danger for the United States or one calculated to serve other purposes may be a real danger to the Philippine Islands. They accept it if it is the price of independence. Some Americans say that if we're independent we can't be free. The American attitude toward the Philippines represents the true and carefully considered policy of the United States in the far east. The present controversy with Japan regarding the security of Dutch and British imperial possessions and the occupation of French Indo-China does not represent that policy.

We have schooled the Filipinos for free government and are giving it to them. Our support of imperialist possessions elsewhere is a contradiction of this. The true American long-term program has been to withdraw from complications and dangerous situations in the far east. The United States has proved that it has no desire for territorial expansion. It doesn't want subject peoples. It desires to remove itself from the Asiatic sphere. In doing this it not only lives up to its own principles but it serves its own best interests.

How, then, can the United States threaten war to support a contrary principle and to protect other possessions? The one policy can't be squared with the other.

STOP THE AEF NOW.

Americans didn't need the London commentators to tell them that Mr. Roosevelt and Mr. Churchill did not meet at sea just to sign a statement of what they proposed to do with the world after the war was over. The British prime minister did not make that trip just to sign his name to an eight-point rehash of the 14 points and to review the troops at Iceland. One of the English newspapers said that if what the two heads of government signed did not conceal some practical decision and some act of warfare, it was the most "astonishing piece of unjustified recklessness ever recorded in history."

Mr. Churchill certainly hadn't any time for a meaningless show. He has a war on his hands. His one objective is to dictate a peace and not have it dictated to him. He wants American soldiers. Americans knew that Mr. Roosevelt would return to Washington prepared to do something more than he has yet done. There would be another step. People have been wondering what it would be. They rightfully suspected that there would be a new move, not at present a violent one but something which edged just a little further in. They didn't have to wait long for the answer to their question.

Mr. Roosevelt announces that Pan-American Airways will ferry American airplanes to a port on the west coast of Africa and from there they will be flown to British bases bordering on the eastern Mediterranean. Thus a base will be established on the African coast. The guess is that it may be at Freetown in British Sierra Leone, south of Dakar, or at Monrovia, the capital of Liberia, farther to the south. Under the cover of commercial aviation and in the course of delivery of American bombers and other planes, a foothold would be established on the African coast. Mr. Roosevelt has his eye on French occupied Dakar, which the British and their Free French allies found too tough a nut to crack.

Mr. Roosevelt also called in various interventionist members of the senate and the house of representatives to talk over with them his meeting with Mr. Churchill. He seems to have given them a prospectus of the strategy of the Anglo-American-Russian alliance. From what the White House visitors were willing to disclose of this private hearing, an invasion of Europe is considered necessary to bring victory to the allies. The congressmen conveyed the idea that Mr. Churchill would be ready then if the Russians were still maintaining an eastern battlefront and if the United States could put a large expeditionary force on the continent along with the British.

In the meantime Japan is to be held in line by pressure and threats and preparations will be made to establish a footing in Africa. It is a surmise that Mr. Roosevelt thinks he could move an expeditionary force into Africa just as he moved one into Iceland, on the pretense of the defense of this hemisphere. His tactics indicate his determination to send an AEF abroad. The way to stop that is to stop it now.

Mr. Roosevelt endeavors to make each move as unalarming as possible. He undertakes the stealthy approach and gains his point under the pretense of not wanting to make it. The people may have difficulty in meeting that sort of attack on their peace. They have had difficulty in meeting it. Now is the time to act. The warnings are sufficiently plain and the danger is sufficiently obvious.

Eighty per cent of the people are opposed to the dispatch of an American expeditionary force into foreign wars, and even the bought up interventionist press admits this. Interventionist polls reveal it. There is nothing clearer in the whole situation than this determination of the great majority of the people not to send millions of American soldiers into a foreign war. It is time to make the decision final.

If Mr. Roosevelt and the war party are to be stopped, an effective stand must be made against them before they can create the situation which they would regard as the jump-off. They want war and the people don't. Who is to prevail? The people can, if they are determined to do so. Every member of the national house of representatives goes before his constituents next year for reëlection, if he wants to return to Washington. It won't be long now until the people will have the protection of their processes of representative government.

In a few months the house members will be obliged to take a deep personal interest in the wishes of the voters back home. The time approaches when the people can regain control of their government.

MORGENTHAU'S GASOLINE.

Mr. Morgenthau, meet Mr. Ickes. Harold, Henry is the secretary but not the watchdog of the treasury. The only thing remaining of the watchdog is a rusty chain and a broken collar. The chain is rust, the dog is dust, and the dollar needs its motto. Henry, Mr. Ickes is the gasoline commissar. He is telling you people in the east to make it three gallons instead of ten and to stop joy riding. Britain needs the full tank. You boys ought to get better acquainted with each other even if that would be a pain in the neck.

While Mr. Ickes is promising to get tough with the ordinary citizens of the eastern seaboard if they do not run their cars the way he tells them to, Mr. Morgenthau was off to Canada for a bit of fishing. He took a navy plane which should not have been used by a war bird on a private jaunt and he burned up a great lot of gasoline to get to a fishing hole.

Mr. Morgenthau has also been free with army planes. The crash of a Douglas bomber resulted in the discovery that he was giving the French a priority on the latest American models. That was the beginning of the disarmament of American defense. It is shameless for the officials of a government asking the country for self-denial and sacrifice to satisfy their whims in royal disregard for their own precepts and injunctions.

Editorial of the Day

DOGHOUSING PROBLEM.
[Baltimore Evening Sun.]

Basic English gets a boost from a headline writer on the St. Louis Post-Dispatch who wrote this:

"War Department Reported Recalling to Important Post the Expert It Doghoused for Saying Red Army Was Good."

It looks awfully queer at first, but, after all, the bars are down. If a family can be said to be "housed" in a six room flat, why can't daddy be "doghoused" for forgetting the lamb chops? In the meantime, however, we cite "to doghouse" as a verb [transitive] with the thought that here is an example of new words for new.

A LINE O' TYPE OR TWO

How to the Line, let the quips fall where they may. Reg. U.S. Pat. Office

WHERE DID YOU GET THAT HAT?

The mystery of Harry L. Hopkins' hat deserves examination by our best minds. He went to London wearing something that looked like the headgear of a Basque sheepherder. He returned sporting a fashionable article bearing the initials W. S. C., which stand for Winston Spencer Churchill. The suspect will not talk.

In this puzzling case an investigator should proceed according to the following theories:

1. Mr. Hopkins "borrowed" the prime minister's hat. [Theory rejected as fantastic because (a) he would not have coveted such a natty number and because (b) Mr. Churchill, who generally kept Mr. Hopkins in his pocket, would have regretfully said that English criminal law must take its course in this painful incident.]

2. Mr. Hopkins carried the hat away in a fit of absentmindedness and will return it, now that the matter has been called to his attention, wrapped up as a Bundle for Britain. [Possible.]

3. Mr. Churchill took the hat off his head and gave it to the lease-lend administrator, who said "Thank you" and promptly clapped it on his own head. [Too simplified; moreover, men don't do such things.]

4. Mr. Hopkins lost his original hat and wandered around in the rain like a typical American hatless horror. This exasperated Mr. Churchill, who ordered a hat of Hopkins' size from his favorite Mad Hatter, who stamped the prime minister's initials in it by mistake. Mr. Churchill offered it to his guest as a new lid, which it was. Mr. Hopkins wore it merely to oblige the prime minister and to maintain his social standing in England, where a gentleman should always dress like a gentleman. [This is the most plausible theory; work up the routine, men, and submit your reports.]

Please observe that the hat was a Homburg, favorite headgear of well-dressed characters in English novels and E. Phillips Oppenheim's international spies at Monte Carlo. This also calls for investigation. Why is a Homburg?

A phonetic spelling for Hamburg? Wrong again, Watson. This type of heavy, formal felt hat originated in Bad Homburg von der Höhe, population 16,000, a German watering place with eight mineral springs. It became a fashionable health resort in the 1830s. Its industries include the manufacture of hats.

BIG-SEA-WATER.

This is our Lake, blue as Illyrian seas,
Sparkling with sunlight in the fresh breeze,
Dancing with whitecaps and gulls as white,
Dipping and soaring in graceful flight;
White sails stand off or feather and dip
While the blue waters cream at each lip.
This is our Lake, fresh-minted and new,
Sparkling alive in its kingfisher blue;
This is our Lake; it laves the feet
Of the arrogant towers that line the street,
And its lazuli waters cool and heal
The feverish heat of stone and steel.

S'Amuser.

FlOssie Tells a SOldier StOry.

Maybe this is why sergeants are seldOm pOpular:

After a twO-hOur Ordeal with a rOOkie cOmpany, the drill sergeant tOld the grOup this stOry:

"In my bOyhOOd days I Owned a set Of wOOden sOldiers. Once I saw a pOOr bOy whO had nO tOys, sO in a mOment Of sOftness I Offered him my sOldiers. When I gOt lOnesOme fOr them my mOther cOmforted me, saying, 'DOn't wOrry, TOmmie, sOme day yOu can have anOther set Of wOOden sOldiers.'

"And, dOggOne it, yOu slOw-fOOted, blOckheaded, gOOfus-brained set Of rOlling pins, that day has cOme!" FlOssie.

"Where the Woodbine Twineth": Why?

My grandmother had a book used in the rural schools of Canada about 1840 or 1850. It contained a story of Jenny, or Lily, or some one equally gentle and ineffective. She was fragile, she was fair, she loved him. But she was homesick—and now she "has gone where the woodbine twineth" in the heaven she dreamed of.

I wish I could remember the words, for I used to weep over them as a child. But they, too, have gone where the woodbine twineth in some heaven of memory. C. M. S.

THE CONTENTED KINKAJOU.
(A Brookfield Ballad.)

I'd like to introduce to you
The inoffensive kinkajou;
Much like a cat, with woolly fur
And harmless, friendly character,
He's quickly tamed and makes a pet
Impeccable in etiquet.
He spends his time up in a tree
With but one fault that I can see;
He sleeps away the livelong day
And wastes his nights in idle play.
(It's reprehensible but true;
I wish I were a kinkajou!)

Quizzicuss.

Who Wants a Good Editorial Writer?

It's time for a parrot story, so: Dr. Smiley Blanton, a clergyman who attended the Pastors' Institute at the University of Chicago recently, claims that his parrot has a vocabulary of 150 words. The bird's favorite saying is, "O, what a world this is! O, what a world!"

HENCE THESE TEARS.

I count my gray hairs thru my tears.
It's not that I have many,
But you, my senior by two years,
Haven't - - - any!

Moi-meme.

How're You Doing, Jack?

Jackanapes, jack-a-dandy, jack-a-Lent, jack-a-legs, jack-at-a-pinch, jack-at-the-hedge, jack-hold-my-staff, jack-in-office, jack-go-to-bed-at-noon, jack-jump-about, jack-in-the-green, jack-in-the-basket, jack-in-the-bush, jack-in-the-water, jack-in-the-trousers, jack-of-the-butlery, jack-of-the-clock, jack-of-the-dust. Maxellus.

Is it true that the drive in Lincoln park is to be renamed Wacky drive? Louis Newberger.

What if the silk stocking shortage is followed by a silk necktie shortage? Well, the average man has enough ties in his bureau drawer to last thru the Peloponnesian war.

CHARLES COLLINS.

How to Keep Well By Dr. Irving S. Cutter

To the limit of space, questions pertaining to hygiene and prevention of disease will be answered in this column. Personal replies will be made to inquiries, under proper limitations, when return stamped envelope is inclosed. Dr. Cutter will not make diagnoses or prescribe for individual diseases.

"BLITZ" NEURALGIA OR TIC DOULOUREUX.

[Copyright: 1941: By The Chicago Tribune.]

THOSE who go thru life avoiding illness—other than minor affairs—have much to be thankful for. On the other hand, we number among our friends some whom we regard as unlucky. To them something always seems to happen. The children contract all the maladies that are going about, broken bones appear periodically, while a major operation or a prolonged illness taxes the family resources every now and then.

In some cases bad luck is pure carelessness. It signifies neglect of ordinary caution or the rules of good hygiene. With more order, system, and sanitation in the household, many of these distressing episodes would be avoided.

But there is a type of suffering which has no relation to conduct. It may come despite the most scrupulous adherence to the laws of health. The disease is termed trigeminal neuralgia or tic douloureux. I recall that the mother of a boyhood friend was so afflicted. At intervals she suffered numerous prostrating seizures. At that time treatment consisted of large doses of laudanum to dull the edge of agony. Nowadays, complete relief is possible thru surgery and we know far more about how to stop the attack with drugs.

As a rule, the onset is sudden with a stabbing pain in the side of the face [more frequently the right]. Human beings are not called upon to suffer greater anguish. Fortunately the episodes last only for a minute or two, but another may come at any instant. It is this constant apprehension lest the incidents repeat themselves frequently that adds to the terror of the disorder. The distress may be confined to the lower or upper jaw, or the area about the eye. With some, all these regions are involved and there isn't a spot in the vicinity that is immune.

Most sufferers will attribute the outbreak to a minor starter such as a draft of cold air, sneezing, talking, eating, or touching a minute spot on the skin which is known as a trigger point. "Take off" localities may be the corner of the mouth, the side of the nose, the outer angle of the eye, or the chin. When one of these areas is contacted lightly or rubbed, a siege follows immediately.

Fortunately after days or weeks of intermittent pain the whole matter may pass away and remain in oblivion for months. But sooner or later the seizures return. During the active period of irritation nutrition may drop so low that virtual starvation may ensue because the patient is afraid to eat.

What can be done? The offending nerve [the fifth] can be injected with alcohol. This is a delicate procedure and one that should be attempted only by an expert. A single treatment will usually insure comfort for from 8 to 14 months. The method involves little or no danger and may be repeated many times.

Surgery which is designed to bring permanent relief consists in cutting the sensory root of the affected nerve. After this is done regrowth of the structure will not occur and no further discomfort need be feared. Rarely is the disorder observed on both sides of the face, altho occasionally cure on one will be followed by the appearance of the malady on the other.

If an operation is performed, will difficulty be experienced later? There may be a temporary facial paralysis. But this is not serious because it is not permanent. Nevertheless, it is quite annoying while it lasts. Special care for the eye, however, may be necessary for a while as the eyeball is likely to dry out.

BROKEN BLOOD VESSELS.

G. W. writes: Lately the blood vessels in my nose have been breaking. This makes me look dreadful. I am in good health and do not drink. What is the cause?

REPLY.

Capillaries have a tendency to dilate or break when they become fragile, or should the return circulation become partially blocked. Metabolic disorders may be responsible, including persistent overindulgence in alcohol and some nutritional failure. A good skin specialist may be able to help you.

DIZZY.

K. G. writes: What is the cause of temporary blindness on arising from bed?

REPLY.

A circulatory phenomenon. You probably experience a momentary anemia, involving the retina of the eye.

Test Your Horse Sense

BY DR. GEORGE W. CRANE.

Select the answers which you consider best. The last problem counts five points. Then look for the correct answers on page 32.

1. The color of wild cherries when ripe is
   Red Black Yellow Orange.
2. At a fruit store the word "alligator" is usually associated with
   Grapes Cherries Plums Pears.
3. Which one of these creatures should you expect to whinny?
   Mule Giraffe Filly Flying squirrel.
4. Jujitsu originated in which of these countries?
   Ireland Japan Egypt Sweden.
5. Which one of these creatures is not a mammal?
   Whale Bat Mole Locust.
6. Groups of various creatures are designated by different names. For example, a company of snipe is called a "wisp." You deserve one point for each correct matching below of these creatures with their group names.

[a] Lions	[v] Nide
[b] Bears	[w] Gaggle
[c] Ants	[x] Pride
[d] Pheasants	[y] Sloth
[e] Geese	[z] Colony

Score yourself as follows: 0-2, poor; 3-6, average; 7-8, superior; 9-10, very superior. [Note—The last question counts five points.]

[Reg. U. S. Pat. Off.: Copyright: 1941: By The Chicago Tribune.]

OUR BOYS MAY BE KIND OF PARTICULAR ABOUT WHO CALLS THEM "COMRADE"

VOICE OF THE PEOPLE

Writers should confine themselves to 200 or 300 words. Give full names and addresses. No manuscripts can be returned. Space for letters is obviously limited. Incoming mail far exceeds it. If a letter is not printed, attribute it to lack of room. Address letters to Voice of the People, THE TRIBUNE.

STALIN OF THE FINNS.

Caldwell, Idaho, Aug. 16.—The press dispatches recently carried the news of a British attack upon the Finnish naval port of Petsamo. This attack seemingly was carried out by airplanes—no doubt some of the ships supplied England under the lease-lend arrangement participated in the attack.

At the same time, press dispatches told of a pleasant meeting between Harry Hopkins and Joseph Stalin, the Russian dictator, who has been responsible for providing that great country with what is undoubtedly the most bloody, ruthless, and stupid government the world has ever witnessed, at least in our time.

A year or so back a manuscript was submitted to us for publication, written by Alexander Barmine, for years an active bolshevik, and still a believer in communism, who fled for his life from one of Stalin's purges. The manuscript, of some 500 pages, was made up of an account of the incredible atrocities visited upon the Russian people under Stalin's régime.

I can pass lightly over the execution of the politicians—almost any country would benefit, I feel safe in saying, by having a few thousand of them put out of the way—but Barmine's account told of whole peoples being violently uprooted from one part of the Russian empire and transported, against their will, to another portion; of millions of ordinary folk working in prison camps under conditions which insured their early extermination, and of a government of fear and terror, the like of which was never seen.

As an American taxpayer, I protest against one dollar of the funds which I contribute to the support of my government going to Stalin, or of any further aid being extended to England if it is to be used against the Finnish nation. Finland is the one country in Europe for which Americans should have a mighty friendly feeling. It is the one country that has endeavored to meet its obligations, and I believe the Finnish government has provided its people with about as enlightened a government as has been given to any people during the last 25 years.

I think it would be in order for Americans to show their sympathy with the Finns by making contributions to the Finnish Red Cross, and I hope THE TRIBUNE will institute such a campaign. I am sending a check for $10 as a modest contribution myself. In no better way could the administration be rebuked for its incredible folly in accepting an alliance with Russia than by the small contributions of thousands of Americans, thru the Finnish Red Cross. The movement would be welcomed by the American people. I believe most of them feel as I do, and will be heartily glad if Finland carves a generous slice from the Russian bear.

I spoke earlier in this letter of the Russian government. I admit that Hitler has provided Germany with a government almost as bad. It has whatever saving grace efficiency can bring to a ruthless dictatorship. No government can be a good government unless it safeguards the liberties of the people. J. H. GIPSON,
The Caxton Printers, Ltd.

URGES RAIL PAY INCREASES.

Chicago, Aug. 18.—My attention has been called to your editorial, "Railroad Wages." In it you say:

"Few of the railroads at present can afford to pay considerable wage increases, because few of them are more than a couple of jumps ahead of the sheriff."

You will be interested to know that the aggregate net operating income of the class 1 railroads in the United States, first half of 1941, was nearly double that for the corresponding 1940 period. The combined net operating income for the first six months totaled $433,538,411 as against $245,523,110 for the same period in 1940. This is an increase of more than $188,000,000 in a period of six months, and all authorities agree that the second half of 1941 will probably show a larger net than in the first half.

Patrick B. McGinnis, a recognized authority on railroad securities, spoke before the bankers at Cleveland on July 18, saying:

"Going back, the income last year was $4,300,000,000 gross; this year, probably $5,100,000,000, so that they [the railroads] are taking on an additional $800,000,000 worth of gross. They can take most of that down into net and could absorb easily a 10 per cent increase in wages. I am not worried about the wage thing at all."

Railroad employés have not received a wage increase since 1937, and are justly entitled to one at this time. Certainly when a financial adviser of Wall street recommends in advance of negotiations a 10 per cent increase in wages, the employés' request for a 30 per cent increase must be considered reasonable.

A. F. WHITNEY,
President, Brotherhood of Railroad Trainmen.

CAN THE CONSCRIPTS VOTE?

Chicago, Aug. 17.—Now that the President has proclaimed an emergency exists, and congress has passed the service extension bill to suit his plans, does that also mean that the selectee will not be allowed to vote against the representatives and senators who sold them down the river? As I understood the original bill, it stated that the selectee would not lose his right to vote. H. E. C.

MUSIC AS AN ANTIDOTE.

Chicago, Aug. 16.—What we need here in America is more of The Tribune Music Festivals. It's the best cure for the Loud Poison War propaganda. Develop a big defense and leave it right here in America. BILLY S.

RELENTLESS CAMPAIGNS.

Chicago, Aug. 15.—Back in the '20s THE TRIBUNE exposed Chicago crime. Its campaign was relentless and it won—for today Chicago is relatively crime free.

Shortly thereafter THE TRIBUNE declared war on prohibition. For years it was the stalwart for repeal. It waged a grim and relentless campaign. It won.

Now THE TRIBUNE wages its campaign for noninvolvement in the age-old wars of Europe, Asia, and Africa. It, too, is a grim and relentless struggle.

Without THE TRIBUNE to rally 'round noninterventionism might have disappeared about last Christmas when the "fear and smear" campaign reached its first noisy crescendo. EX-NEW DEALER.

FLIES IN RESTAURANTS.

Chicago, Aug. 14.—This is an appeal to all owners of restaurants asking that something be done to eliminate flies from eating places. As a working girl I eat on the average of two out of three meals a day in restaurants and lunchrooms, and I am a witness that the fly menace is at its worst.

I assure you I pick out the restaurants where there are the fewest flies.

WORKING GIRL.

FRIEND OF THE PEOPLE

Letters to this department must be signed with names and addresses of writers.

BUILDING REPAIRS.

Chicago, Aug. 14.—[Friend of the People.]—The building next door has rusted gutters and when it rains the water pours into our gangway and against our building. The roof is of slate and from time to time pieces of heavy slate fall from a height of two and one-half stories into our gangway, endangering ourselves and tenants. A fire inspector warned us to keep out of our gangway until the roof is repaired. The building is also infested with rats. A windstorm last year blew over the chimney and damaged others on the roof. Loose bricks fell into our gangway creating another hazard. J. F.

The owner of the premises in question has been notified to repair and put building in good and safe condition, or wreck it and if this work is not done at the expiration of time allotted in our notice, we will proceed according to law. The matter of defective gutters and rats has been referred to the board of health for attention.

RICHARD E. SCHMIDT,
Commissioner of Buildings.

THE INSTALMENT COLLECTOR SEEMS TO BE MIXED UP

LAWMAKERS PAY VISIT TO STATE'S HISTORIC SHRINES

19 Tour Parks as Guests of Works Chief.

BY HAL FOUST.

[Chicago Tribune Press Service.]

Chester, Ill., Aug. 19.—A party of 15 state representatives and four state senators arrived here this afternoon on the second day of a tour of Illinois scenes of American history. The 18 are guests of Walter R. Rosenfield, director of the department of public works, who is acquainting them with the state parks for which they appropriate approximately $450,000 a year.

North of here on a bluff above the Mississippi river the group walked thru the earth works of Fort Kaskaskia. Here was the outpost of civilization during the wars of European empires for American territory.

"And it was here," said Reed R. Cutler [R., Lewistown], chairman of the house executive committee, "that George Rogers Clark and his long knives drove out the British in 1778 to make this territory part of America, free forever more, I hope, from involvement in Europe's hostilities."

Town Burned by French.

The original town, started here in 1703, was burned by the French in 1776 to prevent its falling into British hands.

"It was just another round in the European battle royal, old as history, and continuing," Cutler continued.

"Our independence from this struggle has been challenged several times since, and it is now being challenged again. We ought to learn something from this history applicable to current events."

Kaskaskia in 1809 became the first capital of the Illinois territory, and in 1818 was capital of the new state of Illinois. The preserved home of Pierre Menard, the first lieutenant governor, is part of the state park there.

Starved Rock Is Starting Point.

The tour by northern Illinois legislators from outside Cook county started Monday at Starved Rock state park.

The legislators traveled to New Salem state park, near Springfield, by bus and there, in a drizzling rain, inspected the reproduction of the village where Abraham Lincoln grew to manhood.

"In this rugged environment," said Representative Franklin U. Stransky [R., Savanna], "there grew up a character who later as president of the United States dared to send battleships to English waters, not to meddle in European affairs but to punish England for meddling in American affairs as a nonshooting ally of the southern rebels."

Night Spent in Lodge.

Last night was spent in hotel lodge at Pere Marquette State park in high wooded hills near the confluence of the Illinois and the Mississippi rivers, explored by Father Jacques Marquette and Louis Joliet in 1673.

A picnic lunch was served this noon at Fort Chartres State park before a reconstructed fortification that was the seat of French civil and military government in the Illinois country for a half century.

"To know this country," said Senator Charles F. Carpentier [R., East Moline], "is to appreciate our duty to preserve the rights, liberties, and peace won with such difficulty by our forefathers."

Lawmakers on Tour

(Story in adjoining column.)

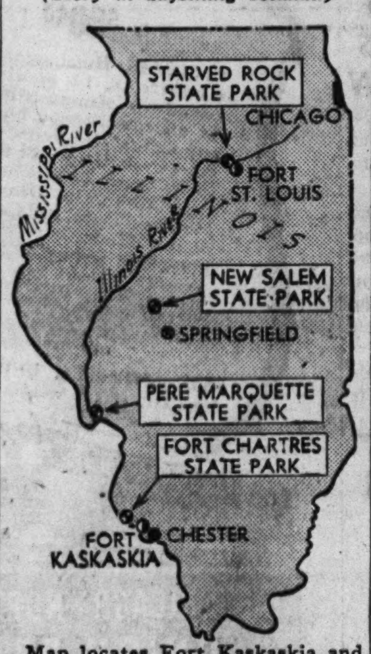

Map locates Fort Kaskaskia and four Illinois state parks visited by 19 state lawmakers who are making a tour of historic Illinois scenes. The tour will continue today and tomorrow.

SHERIFF HALTS RAIDS ON CITY GAMING JOINTS

Describes Addresses of 20 Handbooks.

BY JAMES DOHERTY.

Sheriff Thomas J. O'Brien's city-broken county highway police ceased their attacks on Chicago's gambling parlors yesterday as the sheriff in one breath verbally patted his men on the back and in another indicated his displeasure that they had strayed across the city limits into forbidden territory. The addresses of 20 handbooks they had discovered in Chicago were made public by County Highway Chief Lester Laird, who on Monday told of raiding 100 city horse parlors.

The reason for the withdrawal of his forces from the handbook ridden areas of the city was not revealed by the sheriff. Nor did he give any explanation of why he started invasion of the precincts presided over by Mayor Kelly and Police Commissioner Allman, who, ostensibly at least, are his political allies.

42 Joints Believed Closed.

Bertram J. Cahn, president of the crime commission, and State's Attorney Courtney expressed the belief that the sheriff and his policemen have closed 42 gambling joints in the territory outside Chicago. Neither could tell why O'Brien started action against the books which he was able to find in territory under the police jurisdiction of Commissioner Allman.

The city addresses listed by Chief Laird, with the number of patrons he said were in the places when his policemen closed them, are as follows:

2935 Madison street, 150 patrons [a vacant garage].
1462 Madison street, cigar store, 50 patrons.
Drell's, northeast corner Halsted and Madison streets, 100 patrons.
755 East 39th street, 40 patrons.
179 North Wells street, 300 patrons.
29 West Adams street, 2d floor, 350 patrons.
185 North Clark street, 25 patrons.
32 South Halsted street, 35 patrons.
3340 Lawrence avenue, 20 patrons.
2414 Gunnison avenue, 20 patrons.
4354 Milwaukee avenue, 50 patrons.
4728 North Kedzie avenue, 20 patrons.
1023 Argyle street, 40 patrons.
3939 Madison street, 15 patrons.
1245 North Clark street, 50 patrons.

This list was supplemented by addresses without other information. Chief Laird said this was because his secretary went on her vacation Saturday without writing up certain reports. The additional addresses given were as follows:

161 North Wabash avenue.
2639 Milwaukee avenue.
2554 Milwaukee avenue.
745 North Cicero avenue.
3330 North Pulaski road.

Of the 20 addresses given publicity by the sheriff it was shown that the highway police had found law violations in 11 scattered police districts, each of which is supervised by a city police captain. In Commissioner Allman's office the violations noted by the visiting policemen were tagged against the city districts as follows:

First district, four places; 26th and 34th districts, three places in each; 32d and 40th districts, two places in each, and one handbook in each of the following police districts: 4th, 25th, 27th, 28th, 33d, and 36th.

COMPLETE JURY QUIZ INTO ABORTION DEATH TO BE ASKED BY STATE

Wilbert F. Crowley, first assistant state's attorney, yesterday announced the September grand jury will be asked to make a full investigation into the death of Mrs. Rose Smith, 23, of 1956 Sheffield avenue, mother of five small children. Mrs. Smith died on May 5 after an abortion.

Assistant State's Attorneys Richard Austin and Sam Papanek have been assigned to prepare the evidence. Mrs. Magdalene Motzny Stegeman, 60 years old, wife of Police Lieutenant William Stegeman, was charged with murder by abortion, but the charge later was nol prossed in Felony court.

Beve Smith, a diemaker, said he took his wife to a hospital from the office of Mrs. Stegeman, a midwife, at 1041 Noble street, several days before her death. The July grand jury, which heard evidence in the case, failed to return an indictment.

SIFT THRU CLEWS IN CHOIR SINGER'S MYSTERY KILLING

Chandler, Okla., Aug. 19 [Special].—Mystery still shrouded the cemetery slaying of Billie Grayson, 18 year old choir singer, altho Sheriff Marvin Roberts reported he was making some progress in his investigation.

Miss Grayson's body was found sprawled across a grave in the Chandler cemetery, her head propped against a tombstone. A young companion of the victim said she was assaulted by a motorist.

Sheriff Roberts would not reveal the nature of the clews on which he is working. He said, however, he is a long way from making any arrests and does not expect anything to materialize on his clews for at least two days.

An early theory that the man who strangled the girl was a casual motorist passing thru this part of the country has now been abandoned, the sheriff said. He expressed the conviction that the slayer is well acquainted with the locale of the crime.

DISMISS ASSAULT CHARGE AGAINST N. U. PROFESSOR

Attorneys for Prof. Elton J. Moulton and Robert Sellery obtained the dismissal of assault and battery charges which Sellery had brought against Prof. Moulton in the Evanston Municipal court yesterday.

They offered Judge Harry Porter no explanation except that Sellery no longer wished to prosecute. But at the last hearing, the attorneys explained that Prof. Moulton had agreed to buy Sellery a new pair of glasses. Sellery is understood to have been wearing glasses at the time of their dispute.

The men are neighbors in Evanston. Prof. Moulton, a Northwestern university mathematician, lives at 1114 Colfax street, and Sellery at 1113 Grant street, on the other side of the professor's back yard fence.

OLD SETTLERS PLAN PICNIC.

Kingston, Ill., Aug. 19 [Special]. — The fifth annual Northern Illinois old settlers and farmers picnic, one of the largest outing events of its kind in the state, will be held on Thursday and Friday at Kingston park. Addresses, ball games, and programs of sports are on the program both days.

SUMMER....set before you in a shining wooden bowl....our SALAD BOWL

Salad lovers . . . and even folks who say that salads leave them cold . . . *both* kinds of folks get sort of dreamy-eyed at mention of our SALAD BOWL.

There's SUMMER : : : in that bowl. Flame-red tomatoes, chilled and firm . . . cool, white discs of cucumber . . . shining green pepper wedges . . . festoons of dainty watercress—and lettuce : : : *fresh* and *cool* and *crisp* as we can find.

And *such* a dressing! You'd *never believe* that dressing . . . unless you'd tasted it. Rare olive oil and Tarragon . . . and just a bit of garlic rubbed lightly 'round the bowl . . . *if* you ask. There's SUMMER . . . in a shiny wooden bowl for you . . . at Henrici's.

HENRICI'S
CHICAGO'S MOST FAMOUS RESTAURANT
on Randolph between Clark and Dearborn and in the Merchandise Mart

DEFER BUS FARE PROBE; COMPANY ASKS MORE TIME

The Illinois Commerce commission's inquiry into the reasonableness of the 10 cent bus fare charged by the Chicago Motor Coach company was continued yesterday to Sept. 3 after a brief hearing before Assistant Commissioner William E. Helander and Examiner Howard West.

Irvin Rooks, attorney for the company, was granted the additional time to prepare the company's answer to the commission's citation, which, he said, had not been received until Monday. The citation ordered the company to show cause why its 10 cent rate should not be reduced.

Attorney General George F. Barrett, prosecuting the case, said the continuance was agreeable to him. Barrett said the burden of proof is on the bus company, but Rooks contended the state should make its case first. Helander indicated the bus company should start submitting its evidence soon after Sept. 3.

ACCIDENT VICTIM TURNS OUT TO BE KIDNAP SUSPECT

Henry Joyce, 26 years old, a truck driver living at 5928 Union avenue, was slightly injured yesterday when an automobile in which he was riding struck a concrete abutment at 15th and Clark streets. Police who investigated the accident also investigated him at the bureau of identification. There it was found that he is wanted at Whittier, Cal., on a fugitive warrant charging kidnaping, larceny of an automobile, and forgery.

Joyce was held. He told police he had served 30 days in a jail at Whittier last year, but denied all knowledge of the present charges. If the California authorities still want him, he said, he will waive extradition proceedings.

HELD TO GRAND JURY ON HOLDUP, RAPE CHARGES

Chester Calloway, colored, was held to the grand jury by Judge John J. Griffin in Felony court yesterday on a charge of rape and three charges of robbery. Calloway is 32 years old. He gave his address as 230 North Western avenue. Police arrested him last Wednesday after being told that he tried unsuccessfully to hold up a cleaning shop at 3100 Madison street. He was later identified by a married woman as the man who raped her July 7.

Uncontested Divorce Goes to Robert Cameron-Smith

Robert Cameron-Smith, a Highland Park interior decorator, yesterday won an uncontested divorce from his wife, the former Susan Follansbee of Chicago, in the court of Circuit Judge Ralph J. Dady in Waukegan. Cameron-Smith charged desertion. His wedding to the daughter of Mitchell D. Follansbee, Chicago attorney, was a social event in June, 1938. Mrs. Cameron-Smith lives at 39 East Schiller street. She had been separated from her husband since June 12, 1940.

GREEN OUTLINES POLICE WAR ON ENEMY WITHIN

Buffalo, N. Y., Aug. 19 [Special].—Asserting that much of the inner defense of the United States depends upon the nation's police veterans, Gov. Dwight H. Green of Illinois today proposed a plan to enable police to meet the double demands of national defense and every day law enforcement.

Green, speaking at the 48th annual convention of the International Association of Chief of Police, suggested the following program:

1. Establish a fully adequate force of highly trained personnel .
2. Equip police forces with every modern device and weapon.
3. Require police to work in strictest coöperation and coördination.
4. Divorce the work of police administration from political tampering.

"Your task of guarding against enemies within our gates is a tremendous and intricate assignment and commands your most earnest and courageous efforts," Gov. Green told the assembled police chiefs.

Council Group Considers Purchasing 50 Snow Plows

The city council finance committee yesterday referred to a subcommittee a request from Frank Flanagan, street commissioner, that the city buy 50 snow plows for $251.90 each. Ald. James Kovarik [15th] is chairman of the subcommittee.

WHEN YOU WANT TO BORROW MONEY
YOU TELL US THE AMOUNT YOU WANT
WE WILL DO THE REST
Simplified Method
Loans $10 to $300
FAMILY LOAN CORPORATION
LOOP
202 S. State St., Cor. Adams, Century Bldg., Rm. 301. Telephone WABash 2994
LOGAN SQUARE
3147 W. Logan Blvd., cor. Kedzie, 2nd Fl., Near "L" Terminal SPAulding 4100
NORTH-SIDE
6349 N. Western Ave., Cor. W. Devon Rm. 206, Devon Bldg., Tel. BRiargate 4121
WEST-SIDE
4806 West Madison St., Near Cicero, Next to Walgreen. Tel. MANsfield 4211
SOUTH-SIDE
2105 E. 71st Street, East of Bryn Mawr I. C. Station, 2nd floor. DORchester 2811
SOUTH CHICAGO
9113 Commercial Ave. (opp. Goldblatt Bros.), Lincoln Bldg., Rm. 10. REGent 6220

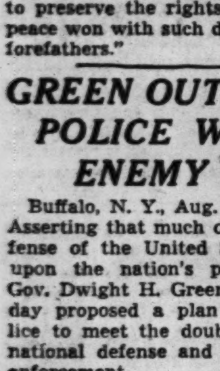

• Her dainty feminine charm??? Yet how surely she could have retained after-bath freshness with the new Peau Seche deodorizing Dusting Powder. Delightful fragrance plus lasting daintiness.
At all leading drug and department stores where Peau Seche Dry Skin Cosmetics are sold.
WRIGHT & LAWRENCE
PEAU SECHE SALES, INC., CHICAGO

ORIGINAL
Peau Sèche
(PO-SESH)
DEODORIZING DUSTING POWDER

NEW YORK
ONLY 3 HOURS 55 MINUTES BY FLAGSHIP

★ You can go American to New York via Detroit and Buffalo, or via Cincinnati and Washington or via the NON-STOP route. Three non-stop flights to New York daily: 12 noon, 3 pm, 5 pm (Standard Time). $44.95 one way, $80.90 round trip. For reservations, call your Travel Agent or PORtsmouth 7000. Ticket Office: Palmer House Arcade.

BOSTON
5 hours 30 minutes
DETROIT
1 hour 30 minutes
BUFFALO
3 hours 10 minutes

In Milwaukee, call Marquette 3830.

AMERICAN AIRLINES Inc.
ROUTE OF THE FLAGSHIPS

MARSHALL FIELD & COMPANY

Field's understands women's sizes

COSTUME CASUALS WITH COAT OR JACKET

$25 and $29.95

Marshall Field's knows how you want to look. That you love to look youthful, loathe looking "kittenish." Field's knows your life, in keeping with the times, demands more casual clothes. Wear either of these costumes smartly to your next committee meeting! *Woman's Dress Shop—Sixth Floor, South, State. Also Evanston, Oak Park*

Millinery sketched—*Fifth Floor*

1. Plaid wool jacket, matching skirt, solid color rayon blouse top. Blue, plum. 33-42. $25. Also entirely in solid color; or solid dress plaid jacket.

2. Rayon crepe dress, wool plaid coat. Blue or plum. Sizes 33 to 42. $29.95

Follow the fashion of

BLUE WITH BROWN

. . . fur trimmed costume $25

Fashion-conscious color combination, fashion-conscious silhouette. Soft blue wool trimmed with lapin dyed rabbit in a rich brown. 10-20. Also in green or brown. *Misses' Dress Shop—Sixth Floor. Also Evanston, Oak Park*

Hats of matching fabric and fur—*Fifth Floor*

A dream to keep up!
No ironing attached to these

SWEET-DREAM GOWNS by Van Raalte

$2 and $3

soft rayon knits shimmering with rayon satin stripe

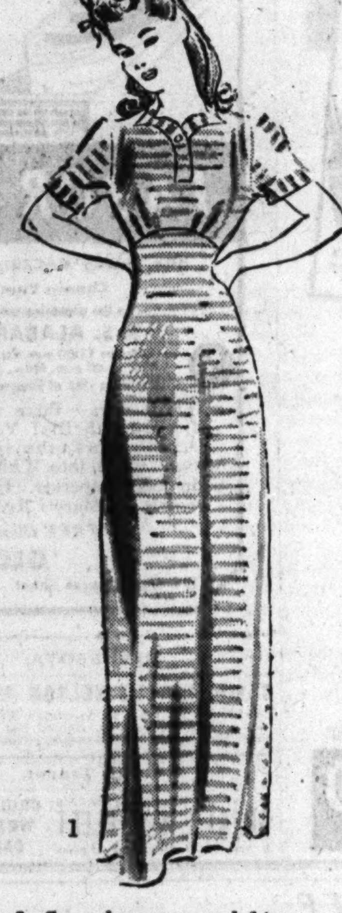

1. Sweetheart neckline with overlapping collar. Shaped bodice gown in blossom or allegro blue rayon knit. 32-42. $2. In sizes 44-46. $2.50

2. Midriff defining gown, softly gathered; sweeping skirt. Blossom, allegro blue or aqua rayon knit. Sizes 32-42. $3

3. Airy mesh-cloth for its midriff-bodice. Rayon knit gown in blossom, allegro blue, aqua. 32-42. $2

Knit Lingerie
Fifth Floor South, Wabash
Also Evanston, Oak Park and Lake Forest

$2.50

And now—a novel hideaway in our new

POCKET-MONEY* SLIP

Yes, really! An ingenious slit-pocket on the bodice, where you conceal precious what-have-you . . . money, hanky, a fraternity pin you haven't announced. And the slip *zips* up the side for super-smooth fit! Knock-out idea if you're going to college . . . smart thought for careerists. Choose yours in tea-rose or white rayon crepe or satin, or in black, brown, navy, Basque blue or dusty pink Celanese** rayon Clairanese** taffeta. Sizes 32 to 40.

Lingerie—Fifth Floor
Also Evanston, Oak Park—and Lake Forest—
or call Personal Shopping Service, State 1000

*Pat. Applied For ** Reg. U. S. Pat. Off.

TRIPS—VACATIONS

THE TRIBUNE TRAVELERS' GUIDE

TOURS—CRUISES

Carefree, Swift and Cool

CHIPPEWA

to Eastern Wisconsin and Upper Michigan

It's smart and thrifty to ride the super-speed CHIPPEWA. You travel in clean, cool comfort . . . enjoy appetizing meals at low cost . . . avoid highway and weather hazards. Rail fares are very low.

Northbound Daily		Central Standard Time Union Station		Southbound Daily
12:50 pm	Lv.	Chicago	Ar.	9:40 pm
2:05 pm	Ar.	Milwaukee	Lv.	8:10 pm
3:21 pm	Ar.	Plymouth	Lv.	6:50 pm
a3:32 pm	Ar.	Elkhart Lake	Lv.	a6:40 pm
4:03 pm	Ar.	Hilbert	Lv.	6:08 pm
4:42 pm	Ar.	Green Bay	Lv.	5:30 pm
5:45 pm	Ar.	Coleman	Lv.	4:29 pm
6:05 pm	Ar.	Crivitz	Lv.	4:12 pm
6:21 pm	Ar.	Wausaukee	Lv.	3:52 pm
7:15 pm	Ar.	Iron Mountain	Lv.	3:00 pm
11:10 pm	Ar.	Ontonagon	Lv.	11:05 am

a—conditional stop

Hiawatha-type coaches; dining car for lunch and dinner, buffet service; beaver-tail parlor car.

Daily Bus Connections at Coleman

Eastbound				Westbound
5:50 pm	Lv.	Coleman	Ar.	4:20 pm
6:35 pm	Ar.	Marinette	Lv.	3:35 pm
6:40 pm	Ar.	Menominee	Lv.	3:10 pm

OTHER FAST AIR-COOLED TRAINS
Leave Union Station 3:45 pm and 7:25 pm daily

Chicago Ticket Offices
179 W. Jackson Blvd., Phone Central 7600
Union Station, Canal St. and Jackson Blvd.
Phone Franklin 6700

The MILWAUKEE ROAD

GAY MICHIGAN VACATIONS

begin on The RESORT SPECIAL

A foretaste of the cool, clean air of Northern Michigan is yours the moment you step aboard *THE RESORT SPECIAL.* Air-conditioning keeps this popular *Pere Marquette* train as comfortable as the north woods on even the hottest nights . . . That's the carefree way to travel to the Holidayland of Northern Michigan.

Leave Chicago daily except Sunday, 7:15 PM (Central Standard Time), Grand Central Station, Harrison & Wells Streets. For information on special reduced fares and free copy of booklet, *"MICHIGAN Vacationland,"* write or call A. F. LaBUNDY, G. W. P. A., 1601 Utilities Building. Phone: WEBster 3900.

PERE MARQUETTE RAILWAY

CHICAGO'S FUN SPOT Lake Geneva

Round trip coach fare every Sunday and Holiday to Sept. 1. Go and return same day, 3 trains each way . . . $1.00
1-day combination rail and boat trip . . $1.75
Low week-end round trip coach fare—go Friday, Saturday, or Sunday, return Tuesday $1.75

DELAVAN LAKE Round trip coach fare, transfers and dinner at Lake Lawn Hotel. Sundays and Holidays to Sept. 1. Go and return same day $2.25

BICYCLE TRIPS in the Deer Park Grove region every day (morning or afternoon). Transportation to and from Palatine, bicycle, 10-mile ride, only $1.50
. . . in the beautiful Twin Lakes region every Sunday and Holiday. Transportation, bicycle, escort, 16-mile ride, 125-mile rail trip $2.25
Without bicycle, $1.25

Inquire at City Ticket Office
148 S. Clark St., Phone DEA. 2121 or
Madison St. Station, Phone DEA. 2060

CHICAGO AND NORTH WESTERN LINE

SPEND THE WEEK-END AT WISCONSIN Dells

2, 3, 4-day week-end trips. Fridays, Saturdays, Sundays including Upper Dells scenic boat trip, round trip rail fare, room and meals at Chula Vista. As low as $10.45
3-day $15.70, 4-day $21.45.

VACATION TRIPS, TOO! 6-day $38.30, 7-day $42.80, 8-day $47.30.

MISSISSIPPI RIVER CRUISES
Scenic rail-and-water trips. 2-day Chicago to Davenport via Clinton including rail fare, lodging and 70-mile boat cruise $10.30
Other Cruises—2-day $11.80, 3-day $16.80 and $19.94.

WISCONSIN DELLS—MISSISSIPPI RIVER TRIPS
5-day $32.06, 6-day $37.06, 7-day $49.94

Inquire at City Ticket Office
148 S. Clark St., Phone DEA. 2121 or
Madison St. Station, Phone DEA. 2060

CHICAGO AND NORTH WESTERN LINE

CHICAGO ANGLERS WILL TRY LUCK IN CHESAPEAKE BAY

Railroad Arranges Junket to Salt Water.

BY BOB BECKER.

After catching all kinds of fresh water game fish, from bass to muskellunge, in hundreds of lakes, Chicagoans are going to unlimber their tackle in salt water over the Labor day week-end.

A group of anglers in quest of striped bass, channel bass, blue fish, sea trout, drums and other salt water fish in Chesapeake bay, Maryland, will leave Chicago Aug. 29 and return Sept. 2. W. E. Meuse, assistant general passenger agent of the Baltimore and Ohio railroad, will be in charge.

Meuse said yesterday that Solomons, Md., would be the base of the expedition. The trip is to be conducted on an all-expense basis. It's the last 1941 salt water fishing junket to be conducted out of Chicago.

Other parties of 50 to 75 sportsmen in Chesapeake bay have caught as high as 1,100 fish of a half dozen species. The catches are returned to this city in huge tins in the train's baggage car. The fish are iced en route.

New Orleans Also Calling.

New Orleans also is calling salt water fishermen. That city wants them for the annual tarpon rodeo, which will get under way Friday. The anglers travel 110 miles down the Mississippi to the tarpon waters near the mouth of the river, where every season many fish weighing better than 100 pounds are taken.

Chicagoans still are making nice catches of bass, muskies, and pike on northern lakes.

Herbert E. Hyde, organist and choirmaster of Winnetka, did a little exploratory fishing in Crystal lake, near Frankfort, Mich., and opened up a new sport when he and a friend trolled for lake trout. Altho trout have been reported there for many years, Hyde was the first one to make a catch. The first two taken weighed 7 and 4 pounds.

Good sized small mouthed black bass have been reported from several lakes in the vacation country.

John A. Stalbus of 6137 School street, Chicago, who last year caught a 7 pound 14 ounce fish on Michigan's Upper peninsula, says the big ones have begun to show in Stager lake, near Crystal Falls, Mich., not far from the Michigan-Wisconsin border. Stalbus landed four in 30 minutes and all were more than 20 inches long.

Women Report Good Catches.

Door county, Wisconsin, waters also have been producing some nice strings of small mouths. Many women are making good catches.

Among those who have been indulging in the sport out of Fish Creek, in Door county, are Mr. and Mrs. C. T. Troup of 1420 Lake Shore drive, A. H. Quicsow of 1309 Glenlake avenue, and Mr. and Mrs. J. S. James of 2515 Lincolnwood drive, Evanston. Mr. and Mrs. James made several of the best catches of the season.

Herbert Geisler, Chicago attorney, who has a well trained Seeing Eye dog to guide him to and from his home, has been fishing on Kiskutena lake, in Ontario. He writes that he has had good luck in trolling for muskies and he adds that Tina, his dog, is thriving on meals partly made up of cooked muskie.

LUMBER CENTER WILL OPEN 3 DAY FETE ON FRIDAY

Wabeno, Wis., Aug. 19 [Special].—The old days of "come and get it" will be revived next Friday, Saturday, and Sunday at Wabeno's Paul Bunyan logging exposition and harvest festival, a north country jamboree of lumberjack competitions, parades, old time street dancing, and Indian horseback riding.

In the course of the festivities the town will dedicate its new Paul Bunyan museum, with its panorama of 80 years of logging in Wisconsin. The museum has been under construction for the last two years.

Wabeno is 45 miles east of Rhinelander and is surrounded by the Nicolet forest.

GOODIES . . .

You make 'em for your favorite soldier at camp and we'll take 'em there. We call for and deliver shipments without extra charge within our regular vehicle limits in all cities and principal towns.

RAILWAY EXPRESS AGENCY INC.
NATION-WIDE RAIL-AIR SERVICE

"Chairway to the Stars"

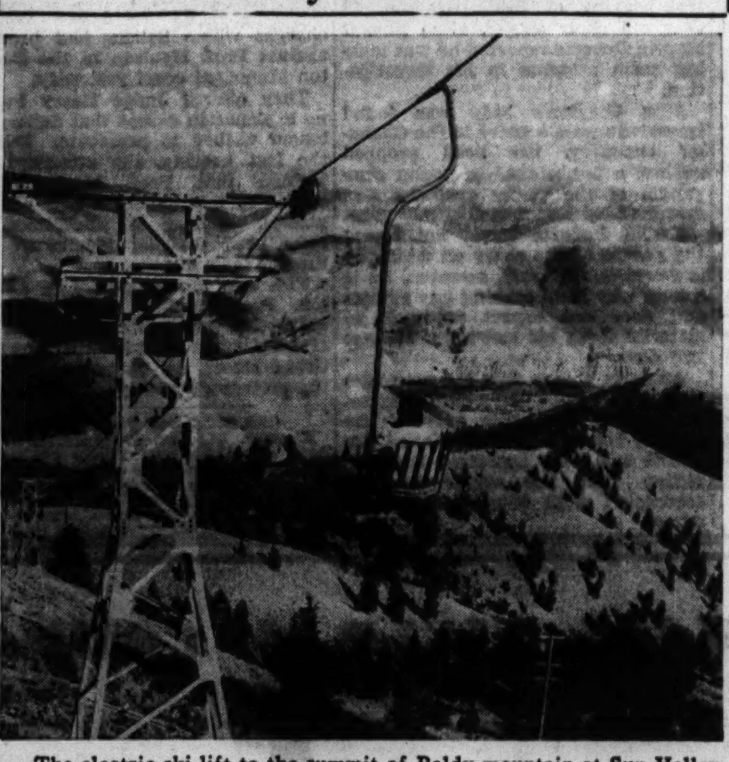

The electric ski lift to the summit of Baldy mountain at Sun Valley, Idaho, affords summertime visitors an unusual view of the surrounding country.

TRAVEL QUERIES ANSWERED

What is your travel problem? Address queries regarding where to go, how to get there, costs, and accommodations to the Travelers' Guide, Chicago Tribune, inclosing stamped, self-addressed envelope.

Is it true that John Muir, the naturalist, once had a home in Wisconsin? —L. M.

Yes. His farm home was on Ennis lake, near the village of Glen Oak, in the Green lake region. The district is described in his book, "The Story of My Boyhood and Youth."

What is the elevation of Lake Arrowhead, in southern California? —R. J. E.

A mile above sea level.

Where and when is the next American Merchant Marine conference to be held? —C. B. McK.

In San Francisco from Oct. 21 to 24. A special train, carrying about 200 delegates, will leave Chicago for the west Oct. 18.

Please give me a brief description of the statue of Christ the Redeemer. —D. H.

It stands atop the Corcovado, highest of the mountains surrounding the harbor of Rio de Janeiro, Brazil, and thus is to be seen from both the city and harbor. It measures 92 feet from fingertip to fingertip. Illuminated at night, the statue is regarded as one of South America's finest attractions. The 10th anniversary of its completion will be celebrated Oct. 12.

What is the present status of the Pan-American highway? —P. G. T.

More than half of the 3,500 mile route from this country to Panama is completed and open to all-weather travel. But the finished sections are not contiguous. The longest stretch open to automobiles is the 1,100 miles from Laredo, Tex., to Mitla, Mexico, 365 miles south of Mexico City. The 600 mile stretch from Mitla to the Guatemalan border consists of almost impassable trails, except for a 150 mile section about midway between the two points. The highway was begun 15 years ago. Plans for its completion will be discussed at the fourth Pan-American Highway congress, to be held in conjunction with the second Inter-American Travel congress in Mexico City Sept. 15 to 24.

Where is the Morrison cave? —W. A.

About 50 miles east of Butte and about 22 miles west of Three Forks, Mont.

"Some fun . . . this TRAIL BLAZER!"

"That Diner! Like a smart cafe on wheels! Such good things to eat and drink. And so inexpensive, too! (Complete dinner 75c, luncheon 65c, breakfast 50c)"

"These coaches are grand, too. So bright and clean. Why, I really slept in my adjustable seat! And so cool, the whole train's air-conditioned."

Go East this Gay Way . . . Vacation Time or Anytime!

Round Trip Fare to New York only $27.25

THE TRAIL BLAZER—Daily (Standard Time)
Lv. Chicago (Union Sta.) 1:50 P.M.
Ar. Pittsburgh 10:48 P.M.
Ar. Philadelphia 5:51 A.M.
Ar. New York (Penna. Sta.) 7:30 A.M.
Ar. Baltimore (Penna. Sta.) 6:53 A.M.
Ar. Washington 7:45 A.M.
Also service to Harrisburg, Trenton and Newark.
LOW FARES TO ALL POINTS

Look at all these features . . . Observation-Buffet-Lounge Car with radio and solarium . . . Smart Club Lounge . . . courteous attendants . . . "panorama" windows . . . big, brightly lit washrooms . . . many others—all at regular low coach fares.

All Seats Reserved at No Extra Cost
For reservations phone CENtral 7200

Enjoy reclining seat coaches to many cities on Pennsylvania's great WEST-EAST FLEET

PENNSYLVANIA RAILROAD
SHORTEST WEST-EAST ROUTE

ANNOUNCE LAKE TRIPS FOR LABOR DAY WEEK-END

Six cruises on the Great Lakes over the Labor day week-end and in early September were announced yesterday.

E. J. Goebel, passenger traffic manager of the Georgian Bay Line, said the Alabama would sail Friday night, Aug. 29, and the North American the following afternoon for Sault Ste. Marie and Mackinac Island. The North American will close the company's season with a voyage to Sturgeon Bay, Wis., and Muskegon, Mich., starting Sunday night, Sept. 7.

Thomas J. McGuire, president of the Cleveland and Buffalo Transit Company of Illinois, said the Seeandbee would leave Saturday evening, Aug. 30, for Mackinac and the Soo; Sept. 3 for the island, Sept. 5 for Mackinac and the Soo, and Sept. 8 for Mackinac, Detroit, and Cleveland.

In each instance the sailing will be from Navy pier in Chicago.

Use Odor of Pine Woods to Advertise Resort Area

Traverse City, Mich., Aug. 19 [Special].—Prospective visitors to the Grand Traverse bay region these days are smelling it before they see it. The folders sent to inquirers are processed to give them the odor of the pine woods.

CRY OF TOBACCO AUCTIONEER IS HEARD AGAIN

Raleigh, N. C., Aug. 19 [Special].—The cry of the auctioneer is being heard again this month in the world's largest tobacco markets.

The markets move northward and westward with the maturing crop. First to open are those along the North Carolina-South Carolina border. On Aug. 26 the marts at Wilson and Greenville will throw open their warehouses.

While the selling season extends into winter, the bulk of the crop is always disposed of by Christmas.

B&O TRAVEL BARGAINS

SATURDAY, AUGUST 23
Round Trip in Coaches

PITTSBURGH	$8.00
NEW CASTLE	6.90
YOUNGSTOWN	6.25
AKRON	6.00
Lv. Grand Central Sta.	10:00 pm
WHEELING	$6.75
Lv. Grand Central Sta.	8:30 pm

Similar Reductions to Other Points
Back home Monday morning
All time shown is Central Standard.
For further details consult Agent or phone Wabash 2211.

BALTIMORE & OHIO

THE LAND OF PERFECT VACATIONS . . . THE NorthWoods

OF WISCONSIN • MINNESOTA • UPPER MICHIGAN

A paradise of fragrant pine forests, silvery lakes and purling streams—sunny days and blanket-cool nights—big fish, sporty golf, fascinating woodland trails and tangy, invigorating air that *banishes HAY FEVER!* Attractive lodges, cabins and hotels at reasonable rates. Ask for SUMMER OUTINGS folder.

THE FLAMBEAU Fast Afternoon Train

Leaves Chicago 12:05 pm (C.S.T.) daily, arrives Eagle River-Watersmeet and Rhinelander-Woodruff (Minocqua)-Ironwood districts same evening. Air-conditioned. Also through sleeping car service daily.

The ARROWHEAD-INDIAN HEAD SPECIAL

Through train, leaving Chicago Fridays at 1:00 pm (C. S. T.), arriving Minong–Gordon–Solon Springs and Hayward–Cable–Drummond districts and Duluth same evening. Also fast overnight service.

Bargain Summer Fares

Inquire at City Ticket Office
148 S. Clark St., Phone DEArborn 2121 or
Madison St. Station, Phone DEArborn 2060

CHICAGO AND NORTH WESTERN LINE

RESORTS AND TRAVEL. TOURS.

RESORTS AND TRAVEL. TOURS.

SAIL THROUGH "THE SOO" LOCKS
ALL-EXPENSE

LABOR DAY CRUISES

Also visiting MACKINAC ISLAND—WHITEFISH BAY—LAKE SUPERIOR
Choose Your Cruise—Sail Away for Labor Day!

1. on the gleaming-white S. S. ALABAMA
Lv. Chicago 11:00 p.m. Fri., Aug. 29
Ret. 11:00 p.m. Mon., Sept. 1
(Includes stop at Sturgeon Bay)

2. on the oil-fueled S. S. NORTH AMERICAN
Lv. Chicago 3:00 p.m. Sat., Aug. 30
Ret. 6:45 a.m. Tues., Sept. 2

Three days—three nights of fun and thrills! Your ship actually "locks through" "The Soo" locks, into Whitefish Bay in Lake Superior. Cruise the scenic St. Mary's River. Deck sports, dancing and floor shows . . . and hours ashore for sports and sightseeing.
Meals, and berth in *outside* stateroom, on either trip, as low as . . . $32.50

For FREE illustrated folders, see your travel agent, or
GEORGIAN BAY LINE
128 West Monroe Street • CHICAGO • RANdolph 2960

MINNESOTA.

CAMP MARCUS NELSON McGREGOR, MINN. Comfortable log cabin in Arrowhead. Fish'g, swim'g, boat'g, on picturesque isl. studded Big Sandy Lake, upper Miss., other historic connec. rivers. Reas. rates.

Ocean Travel.

111 W. Washington, STAte 7740
GREAT WHITE FLEET
A variety of tours and cruises
CRUISES to the WEST INDIES CARIBBEAN

PENNSYLVANIA.

PENNSYLVANIA invites you to come to its mountain heights . . . fish in well-stocked streams . . . golf on its famous courses. Come to Pennsylvania . . . for a week-end or for the most enjoyable vacation of your life.

CANADA.

CANADIAN INLAND CRUISES
All-expense vacations from Chicago. 8 or more days. $85 up. Ask for folder. Canada S. S. Lines, 8 So. Michigan Blvd., Chicago.

8-Day Expense-Paid Tour only $59.40

INCLUDES: Hotel accommodations, 12 meals, round-trip transportation by air-conditioned bus, and sightseeing tours of Pikes Peak, Garden of the Gods, Seven Falls, Cheyenne Mountain, Denver Mountain Parks and Cave of the Winds.

RIVERSIDE LODGE—Estes Park, Rocky Mountain National Park, Brainard Lake, transportation, room (3 nights) and meals (15) at Riverside Lodge. 8 Days, $47.85

For FREE Vacation Folders and complete information, phone
MISS SAUNDERS, UNION BUS DEPOT
Room 211, 1157 S. Wabash Ave. WAB. 7717

More Fun FOR LESS! COOL COLORADO

CHICAGO AND NORTH WESTERN STAGES
UNION PACIFIC STAGES

RESORTS AND TRAVEL. TOURS.

RESORTS AND TRAVEL. TOURS.

ENCHANTING, ROMANTIC VOYAGE
170 MILES IN SIGHT OF LAND ALL THE WAY

4 Wide Shady Decks
Scores of Amusements
Dance Free in the Marine Ballroom
Modest Prices: Air-Conditioned Admiralty Lounge . . . Marine Bar . . . Dining Room . . .
Lido Deck . . . Sky Deck.

S. S. CITY OF GRAND RAPIDS TO MILWAUKEE AND RETURN
ROUND TRIP WEEK DAYS $1.75 | SUN. & HOL. $2.00 One-way Fare $1.25
DAILY: 9:45 A. M. — HOME: 9:45 P. M.

Big Hours of Romance for YOU! —That's what this splendid excursion means! S. S. City of Grand Rapids gives you the pleasure of a sea-voyage! Take this trip NOW.

DOCKS: NAVY PIER

Write for "The Log of a 1-Day Vacation"
Chicago-Milwaukee Steamship Line
Phone: DELaware 4949
Auto Parking Free at Pier

MOONLIGHT Skyline CRUISE Nightly: 10:15 to 12:30 Music Dancing Fun 75c

Chicago's Only "1-DAY" LAKE EXCURSIONS

Take Your Choice 4 Great Cruises
FUN FOR EVERYONE
C&B LINE

What a Ship! What a Trip!

S.S. SEEANDBEE
WORLD'S LARGEST CRUISING LINER
Nearly Two City Blocks Long . . Insures Smooth Sailing

Here's your golden opportunity to get away from everything . . . relax . . . enjoy yourself . . . meet new friends . . . and have the time of your life.
THE IDEAL HOLIDAY! No hot dusty highways to face . . . no worries about where to sleep or where to eat . . . plenty of elbow room . . . tops in food and entertainment . . . come with us and have fun . . . decide NOW you're going.

HERE'S A CRUISE FOR EVERY TASTE
A PRICE FOR EVERY PURSE

LABOR DAY Cruise
Celebrate from Saturday, Aug. 30th to Tues., Sept. 2nd. See Mackinac Island and the Soo. Cruise on Lake Michigan, Lake Huron, St. Mary's River with the grandest group of friends you could ever meet. Rates as low as $32.50

HARVEST PARTY
A Harvest of Fun from Wed., Sept. 3rd to Fri., Sept. 5th. A Happy Holiday on the smooth blue waters of Lake Michigan. You'll see romantic Mackinac Island, enjoy dancing, floor shows, free dancing lessons aboard the big Luxury Liner SEEANDBEE, rates as low as $12.50

WEEK-END Cruise
A glorious escape from the old routine . . . enjoy a week-end of fun from Fri., Sept. 5th to Mon., Sept. 8th. See beautiful Mackinac Island and the famous Soo. Get set for the grandest week-end party you've ever known. Wonderful food . . . dancing . . . floor shows . . . entertainment are yours for as little as $19.50

BARGAIN Cruise
Join this farewell cruise party . . . sail away with us Mon., Sept. 8th to Mackinac Island and Detroit . . . enjoy a special sightseeing trip in the Motor City . . . return to Chicago over the NYC Streamliner The Mercury . . . Arrive Chicago Sept. 10th. Rates as low as $19.50

ASK YOUR TRAVEL AGENT TODAY FOR A COPY OF THIS FREE FOLDER or
C&B LINE 333 N. MICHIGAN AVENUE CHICAGO, ILLINOIS STAte 7212

SUMMER VACATION

GRAND WESTERN CIRCLE, 15 days	$195
INTL EASTERN CIRCLE, 14 days	$154
EASTERN WONDERLAND, 8 days from	$73
MEXICO—REFORMA HOTEL	$226
GREAT SMOKY MOUNTAINS from	$71

CARTAN TOURS
104 S. Michigan Ave. Ran. 2872

AIR-TICKETS ALL LINES
Independent Travel. Hotel Reservations in Advance. Steamship Tickets and Cruises.
Travel Department
AMERICAN EXPRESS COMPANY

WISCONSIN.

The ALPINE
IN BEAUTIFUL CHERRYLAND ON GREEN BAY SHORES . . . Scenic concrete lake-shore drive. Woods and cliffs, 40 secluded furnished cottages; 10 for hskpg., or mingle with congenial guests in modern 100-room hotel. All sports, sandy beach, our own golf course, 3 piece orchestra. See islands and 2 State Parks nearby. Moderate rates.
EGG HARBOR Wisconsin—in lovely DOOR COUNTY—the scenic Switzerland of America
7-Day All-Expense Tours $38
Includes round trip from Chicago, meals, room, 2 days' golf and tennis, etc. Write for folder.
The Alpine, Egg Harbor, Wis.

The New LUCERNE
Hotel, Cottages and Golf Course
Door County Wisconsin's scenic Air-conditioned Peninsula. Woods, Cliffs, Islands. City comfort in the country. Our own sporty Private Golf Course. Boating, Fishing, Bathing, Tennis, Bicycles, Saddle-horses. Entirely modern, every room and cottage with bath. American plan. Excellent meals. Special low June rates. Write for folder.
MR. & MRS. CARL ANDERSON, Managers
STURGEON BAY WISCONSIN

NIPPERSINK LODGE, COTTAGES and COUNTRY CLUB
Most complete resort in the middle west. A summer colony—with but a single purpose; vacations, rest, relaxation, and play . . . 1½ hours by motor or C. & N. W. Ry. Daily $5-7, Amer. Plan. Weekly six times daily rate. Spec. Sun. to Fri., four times daily rate.
For Reservations or literature call Chicago Office

WISCONSIN TOURIST BUREAU
OFFICIAL CHICAGO HEADQUARTERS
RESORT-COTTAGE INFORMATION
209 N. MICHIGAN AVE. DEA. 1807
RESERVATIONS MADE

NOT A RESORT! 3 CHICAGO BROS. 300 ACRE LAKE ESTATE and Ranch
Heart of North Woods. Cozy Log Cabins. American Plan only. Finest Food. Friendly Hospitality. "Different!" Gentiles. KLOK BROS., Tipler, Wis.

ANDELL'S RESORT
On LAKE GENEVA. American Plan. Gentiles. Write for rates and booklet. A. C. ANDELL, Williams Bay, Wis.

IT'S WISCONSIN IN '41

MEXICO.

TOURING WITH NEIDLINGER THROUGH MEXICO
offers the most delightful travel experience obtainable. Escorted or individual travel.
Wherever you plan to go consult us.
Neidlinger's 128 W. Monroe Andover 1372
50 Years of Dependable Travel Advice

COLORADO.

8 DAY ALL-EXPENSE COLORADO VACATION $75
13 DAYS, $99, INCLUDING R. R. FARE. Horseback riding, sightseeing, food and lodging. Nothing else to buy. Call or write for folder.
LOOKOUT MOUNTAIN LODGE
1220 Board of Trade Bldg., Chicago. Harrison 1882

INDIANA.

Only 3 hr. drive to THE SHADES
U. S. No. 41—Indiana No. 234. Mountain beauty, Hiking, Riding, Dancing. Modern Hotel. Cabins, $1.00. Only 12 miles n. w. of Turkey Run Park. Write E. F. FRISZ, THE SHADES INN, WAVELAND, IND.

WEST TURKEY RUN
Air conditioned hotel and cabins, shower baths. Good food. Famous rock formations, scenic beauty. Rates $1 up. Write C. English, Mgr., Bloomingdale, Ind. "Just 3 hours' pleasant motor ride from Chicago on No. 41"

TURKEY RUN INN
GOBBLER'S KNOB VILLAGE & FARMS
Operated by W. B. Guthrie & Associates.
Near intersection U. S. 41 and IND. 47.

MICHIGAN.

DR. SALTZMAN'S MINERAL BATHS
Using the world's strongest mineral water, and an experience of more than 40 years, bring quick relief to sufferers from Rheumatism, Arthritis, Neuritis and Nervousness. Have a real vacation while getting well. Relax in a comfortable home-like atmosphere. Low rates. Write for FREE descriptive booklet now.
OPEN EVERY DAY IN THE YEAR
Saltzman Hotel, Box 5, Benton Harbor, Mich.

GOLF AT PAW PAW LAKE
is golf at its best. You'll be thrilled by its velvety fairways and perfect greens.
18 HOLES—CHAMPIONSHIP COURSE
12 miles east of Benton Harbor, via U. S. 12. Write for full details.
Watervliet Chamber of Commerce, Watervliet, Mich.

LAKESIDE INN 70 miles from Chicago on Route 12 in the heart of Michigan's famous fruit belt and mineral springs. Unequaled location for rest and recreation. Beautiful grounds, private beach, all sports, mineral baths, reducing cabinets, massaging. Rates, including meals, gym classes, and health features, $5 to $7 per day; $30 to $40 per week. Restricted. Lakeside, Mich.

JACK AND JILL RANCH
VACATION IN SEPTEMBER $39.50
7 days Riding, Dancing, Swimming, Archery, Fishing, Meals, Lodging, Fare. Restricted. Open to Oct. 4th. Write for Folder.
JACK AND JILL RANCH, MONTAGUE, MICH.

WHITCOMB SULPHUR SPRINGS. The ideal health spa. Wonderful cuisine. Sulphur Baths. Indoor Solarium. Only 2½ hours drive from Chicago. European plan, rooms from $2.50. ST. JOSEPH, MICH.

GASOLINE ALLEY—50 PER CENT OFF

Donald Culross Peattie's Latest Volume Is Among Year's Most Beautifully Written Books.

BOOKS

"The Sun Is My Undoing," a Vast Picaresque Novel, Will Be This Year's "Anthony Adverse."

Peattie's 'Road of a Naturalist' Rich in Beauty

"The Road of a Naturalist," by Donald Culross Peattie. [Houghton-Mifflin, $3.] Published yesterday. August Scientific Book club selection.

BY FANNY BUTCHER.

Like a lovely, rich desert flower, lovelier and richer because of the waste and the poverty of gentleness and softness around it, Donald Culross Peattie's latest book blooms in our death valley world. Man is mad today. Man has been mad in other days. But Nature is one, and "growing and indivisible." "Dark things are done," Donald Peattie tells us, but he convinces us that "man is born into the order; he is always a part of it, and whatever indignities he suffers, that order cannot be outraged." And never in man's long days on the earth has he more sadly needed such assurances of faith.

That Donald Peattie gives those assurances without ever, except those two brief instances, stating it in so many words is added proof of his own faith in the power of nature's balm. For this book is neither statement of faith nor preachment of any kind. It is indeed a book unlike any other. It is neither autobiography, record of wandering up and down the American southwest with eyes keen for nature's beauties and her wonders, the story of a happy family, a child's and a grown man's; the honest tale of the coming of age of a sensitive American boy, nor the notebook of a naturalist. It is all of them together made into a book of rare charm, dignity, and great and moving beauty.

Donald Peattie has become not only America's most popular contemporary explainer of nature but one of the great stylists of American letters, and nowhere in our literature today does one find more innately honest, solid, beautiful American prose.

"The Road of a Naturalist" is the second of the already distinguished "Life in America" prize series, of which "No Life for a Lady," by Agnes Morley Cleaveland, was the first.

Nature Writer

Donald Culross Peattie, author of "The Road of a Naturalist," reviewed in adjoining column.

A Boy and His Colt

"My Friend Flicka," by Mary O'Hara. [Lippincott, $2.50.] Published today.

Reminiscent of "The Yearling," altho in no sense its carbon copy, is "My Friend Flicka," the story of the love of a 10 year old boy for his colt.

A Wyoming horse ranch is its scene. Its hero is Ken, difficult, dreaming, failing in his lessons, always losing things, breaking things, quarreling with his brother, a disappointment to his matter of fact father. His mother, not too many years out of college at Bryn Mawr to remember her own dreaminess and her own uncertainties and rebellions, is the one who understand's Ken's longing for a colt of his own and who finally persuades his father to let him choose one.

That he chooses the least likely one on the mountainside, that near tragedy and disaster follow the choice, and that Ken's passionate devotion to his Flicka remakes his life and his ways is the only "plot" there is to this gentle, extremely engaging tale. It is by no means a child's book, and yet children may—after their parents have had their joy of it—take it to themselves as they did "The Yearling."

Altho "My Friend Flicka" is not, as was "The Yearling," a little masterpiece, it is a touching and tender tale.

America in Pictures

"Say, Is This the U. S. A.," by Erskine Caldwell and Margaret Bourke-White. [Duell, Sloan & Pearce, $3.75.]

One of the most famous husband-wife collaborations today is that of Writer Erskine Caldwell and Photographer Margaret Bourke-White. This book, like two which they already have published, is a combination of full page photographs and text.

The photographs are superb. They were taken from Vermont to California, from and in freight trains, airplanes, wheatfields, schoolhouses, and gambling houses. They record cattlemen, farmers, cabaret dancers, lodge-regalia'd midwesterners, Girl Scouts. They are epic photographs.

The text is composed of short descriptions of places, records of overheard conversations, impressions, anecdotes, practically everything that a man keeping a notebook as he made his way across the continent might set down. Since he is a novelist and a playwright of distinction Erskine Caldwell gives the notes literary distinction. But they have practically nothing to do with the photographs and only brief captions describe each picture.

The words are good. The idea is better. The pictures are best.

Adventure Fills Long Novel of a Colorful Era

"The Sun Is My Undoing," by Marguerite Steen [Viking, $3], 1,176 pages. Published Monday. September choice of the Literary Guild. Will be October London Book society selection.

"The Sun Is My Undoing" has been my undoing. One solid weekend [fortunately not outdoor-luring as to weather] with your literary editor's eyes pinned to the page—the 1,176 pages—and midday of Monday before the 50 year panorama of exciting events ended with the prophetic, if somewhat ironic, words: "You've earned your rest."

Marguerite Steen's mammoth volume will be this year's "Anthony Adverse," and in more than one detail it resembles that vast chronicle. If not in the detail of fine writing [this is no masterpiece of literature as was "Anthony Adverse"], they are alike in the panoramic unfolding of the passionate 18th century canvas, alike in their exotic backgrounds, even to the slave trade and a savage revolt. They are alike, almost exactly, in the dates which bound their beginnings and their ends. They also are alike in being picaresque novels of the sort that catch the reader's interest and hold it in the vise of excitement.

The first page of "The Sun Is My Undoing" maps its course in these words: "It was a scandal that lasted for a hundred years, that influenced the actions of people who had never heard of it, and sent a [for those days] prodigious fortune rolling around the globe, with destruction—and sometimes prosperity—in its wake. . . . It enriched a rogue, impoverished a virtuous family, and lost a girl her lover. . . . It groaned in the timbers of a slave trader's snow, it blazed on a mulatress' bosom, it fumed in incense to Mozarabic vaultings, it hummed across the high seas, it rustled in secret chambers, it was mumbled across council tables."

For 50 years and from Bristol, England, to the African gold coast, to Barbados and Cuba, and back to Spain and England, adventure gallops thru these entertaining pages, with a pure black savage's beauty casting her shadow over two generations of women and three of men, with the slave trade's repercussions [and profits] vivifying Bristol at the book's beginning and, at its end, on March 26, 1807, slavery outlawed forever from England.

Three times the normal size of most novels, "The Sun Is My Undoing," is the year's longest, and, many will testify, the year's most exciting yarn. F. B.

* *

Famed Artists' Works.

A series of popular pocket sized monographs on the work of famous artists [25 cents each] has been inaugurated by the Hyperion Press with these six titles: "Titian," "Van Gogh," "Rembrandt," "Goya," "El Greco," and "Raphael." Each volume contains 25 reproductions.

Novelist

Marguerite Steen, whose novel, "The Sun is My Undoing," is reviewed in adjoining column.

Skilfully Written Short Stories Use Flying as Theme

"England Is My Village," by John Llewelyn Rhys. [Reynal & Hitchcock, $2.]

These short stories, all of them concerned with flying, are excellently written. In them are beauty, terror, and laughter, and the hint of waiting death. There are tales of bombing raids [Rhys was killed while on active duty as a royal air force flight lieutenant], of peacetime flying, and of the airman off duty and seeking relaxation, "with the bright lights gleaming on tankard and bottle and a pretty girl at one's side." The best, probably, is the title piece, with its last few powerful sentences—a trick ending, altho legitimately contrived. The book's prophetic final paragraph may serve as a gauge to its quality.

"Only occasionally [describing a night of gayety] as the door opened to admit some one with the rain sliding from the edge of his hat, shaking himself like an indignant dog, one was reminded of the darkness outside which waited for us, patient and quiet, because there was no need for haste." A fine talent died with Rhys. R. C.

Best Sellers

FICTION.

- **The Keys of the Kingdom**, by A. J. Cronin.
- **This Above All**, by Eric Knight.
- **Random Harvest**, by James Hilton.
- **The Captain from Connecticut**, by C. S. Forester.
- **Above Suspicion**, by Helen MacInnes.
- **You Go Your Way**, by Katharine Brush.

NONFICTION.

- **Berlin Diary**, by William L. Shirer.
- **The White Cliffs**, by Alice Duer Miller.
- **No Life for a Lady**, by Agnes Morley Cleaveland.
- **Take to the Hills**, by Marguerite Lyon.
- **Blood, Sweat and Tears**, by Winston Churchill.

MYSTERIES.

- **The Case of the Turning Tide**, by Erle Stanley Gardner.
- **I'll Eat You Last**, by H. C. Branson.
- **The Shy Plutocrat**, by E. Phillips Oppenheim.
- **Death and Taxes**, by David Dodge.

Broadway King of 1920s: Meet Sime Silverman

"Lord Broadway," by Dayton Stoddart. [Funk, $3.]

BY SEYMOUR M. KORMAN.

To Sime Silverman, Broadway was home in the war years and the frenzied 1920s. He knew every night club, every honkytonk and speakeasy, everybody who was somebody in the entertainment realm. He had a perpetual pass to nearly every theater in the English speaking world. He lived fully, lustily, extravagantly, yet scandal never touched his name.

In "Lord Broadway," Dayton Stoddart, veteran newspaperman and press agent, has an ideal subject for biography. For Silverman, founder and owner of the theatrical world's publication, Variety, was unique—almost fabulous.

Silverman was only jumps ahead of the sheriff in the early days of Variety. When he died, in 1933, he had made and spent more than 3 million dollars. He always took the check. His philanthropies were legion and secret. In his writing he enlarged the slang content of America.

There is no pause for introspection in Mr. Stoddart's book—events and anecdotes pile on one another, for that was the way Silverman lived on "Sime's Square."

"The Corn Is Green" [Random, $2] is a play by the versatile Emlyn Williams, which has produced a New York triumph for Ethel Barrymore. It is the story of a woman who comes to a Welsh mining community to start a school. Difficulties beset her, but she discerns a spark of brilliance in one young miner, and her persistence and tutelage bring her reward in his fulfilment. The action is not violent, but it never slows down, and there are passages of almost poetic beauty.

"The Talley Method" [Random, $2] is a typical S. N. Behrman play, which means it is talkatively witty and civilized. It tells the story of a successful surgeon, so immune to everything outside the operating table that he can find no common ground with his son and adopted daughter. The poetess he is about to marry learns more of the children in a short time than the doctor has ever known. A German refugee, misunderstood, is a complicating factor in the plot. The ending is inevitable.

"100 Nonroyalty Radio Plays" [Greenberg, $4.25] contains scripts by experts in the medium. There is much variety, the themes including biography, science, literature, poetry, and fantasy.

Prize Winner

Judith Kelly, winner of the 10th Harper prize novel award with "Marriage is a Private Affair," reviewed below.

"Marriage Is a Private Affair," by Judith Kelly. [Harpers, $2.50.] Published today. Harper prize novel for 1941-'42.

The tenth greatly coveted Harper prize of $10,000 has just been awarded by the judges of the contest, Louis Bromfield, Clifton Fadiman, and Josephine W. Johnson, to a novel which is a long, sympathetic study of marriage today. It is a marriage which both the young husband and the young wife entered into with blissful love and which at least the young wife consciously realized might not be any more stable than most of the marriages which were on their horizon. The young husband, passionately interested in his work, took his marriage and his children for granted.

The two peaks of climax in the book, both of which almost permanently wreck the marriage, are, it seems to me, out of tone with the wife's character. The plane, or rather the mesa, of everyday living—for the author's record of these four years is a fine high plane of understanding—is real and honest, and as everyday as everyday life is. The background is Boston, but it might have been any place where living is easy for those with enough money to make it easy.

"Marriage Is a Private Affair," in a word, lives up to its title—studies marriage privately and, therefore, intently. It is not, I should say so memorable as some of the other nine prize winners, that delicious satire, "The Perennial Bachelor," by Anne Parrish, for instance, or that terror twined tale of "The Dark Journey," by Julian Green, or the exotic "The Seven Who Fled," by Frederic Prokosch, or the historically vivid "Children of God," by Vardis Fisher. But it is a good, honest, gifted, and appealing novel. F. B.

Latest Volumes of Poetry Offer Diversified List

BY RUSSELL MAC FALL.

One of the notable names in American poetry appears again on current lists with publication of Ridgely Torrence's "Poems" [Macmillan, $1.75]. His ability to clothe concrete thought, warmly human and memorable in phrase, with misty beauty is at its best in such a poem as "Light," or in the contemporaneous use of legend in "Europa and the Bull," or the striking contribution to a field already rich in poetry in "Lincoln's Dream," in which the Civil war President's philosophy is knitted up into a phrase, "I trust the people as I trust the stars."

Appropriately, Edgar Lee Masters' latest volume, "Illinois Poems" [$2], is issued from the Prairie City press of James A. Decker. It is peculiarly Illinois, both because it was made in the heart of Masters' Spoon River country, and because the woods, the flowers, rivers, towns, birds, and fiddlers of his native state are the poet's themes.

Another son of Illinois, John Finley, who won reputation as college president, editor, and athlete, has received the tribute of a posthumous collection of his verses in "Poems" [Scribners, $2]. Perhaps better than his poems about Palestine, inspired by his experience as Red Cross commissioner in the far east during the World war, or than his other war poems, are the light and fanciful addresses to favorite children. From the war, tho, came perhaps the most deeply felt pages in the book, the mystical "The Road to Dieppe."

A South African veteran of the World war, Stuart Cloete, who has claimed prominence as a novelist, expresses his vigorous protest against war and his pride in war tested British courage in the poems collected in "The Young Men and the Old" [Houghton-Mifflin, $1.50]. As the title implies, much of his bitterness is poured out on the heads of stupid old leaders who make wars. In style, the poems are remarkable for their blunt terseness.

"The Poetry of Flight" [Duell, Sloan & Pearce, $2.50] is to some extent a by-product of Selden Rodman's recent metrical poem on man's attempts to fly since the time of Icarus. Among noteworthy writers represented in this anthology of prose and verse are such unfamiliar names as Wolfgang Langewiesche, whose account of a parachute jump is almost too vivid to be comfortable; Lauro de Bosis, the Italian airman who gave his life in a dramatic protest against Mussolini, and such familiar names as those of Leonardo Da Vinci, W. B. Yeats, and Marianne Moore.

PUBLISHED TODAY
THE TENTH
Harper
PRIZE NOVEL
MARRIAGE IS A PRIVATE AFFAIR
By JUDITH KELLY
1941-42 HARPER PRIZE NOVEL
A brilliant novel of modern marriage. With it an important new novelist joins the small company of women who write with real understanding about the problems of American life. "A warm and searching study . . . distinguished work."—*Clifton Fadiman.*
$2.50
THE JUDGES:
CLIFTON FADIMAN
JOSEPHINE W. JOHNSON
LOUIS BROMFIELD
HARPER

Nothing To It!
"There's a Handy Shop in our building, and when I want a book or card it's only a matter of minutes!" (Have you seen our gifts and gift wrappings?)
The HANDY BOOK & GIFT SHOPS
(*Open Evenings)
*CHIMES • 29 N. Clark St.
MERCHANDISE MART • Main Floor
DAILY NEWS BUILDING
*HYDE PARK • 1457 Hyde Park Blvd.
FIELD BUILDING • Lower Arcade
*POST OFFICE NEWS • 37 W. Monroe St.
BOARD OF TRADE BUILDING
*PALMER HOUSE • Lower Arcade

"A DEBT IS PAID"

By Olga L. Rosmanith

[Copyright: 1941: By News Syndicate Co., Inc.]

INSTALMENT XXXIII.

CLOSE CALL.

Kathleen heard the faint click as Toby hung by. The hands went from her neck as she put the telephone down.

"Intelligent girl. You can think quickly and act with sense."

Kathleen knew it was a madman she had to deal with now. She turned round to him with a forced smile.

"But I am having a grand time. I know your reputation for practical jokes."

"Sit down," he said severely, "and let's talk this over."

Her eyes roved the big table for some weapon of protection as she obeyed. The glass coffee machine and the flagon of Benedictine were within reach. But if she stretched out a hand for one, those murdering steel fingers would close upon her wrist. What strength in those bare hands to tear a pack of cards in half!

He looked at her unsmiling with light eyes narrowed, speculative and without anger. For this moment at least, he was perfectly sane.

"Talk what over?" she inquired, trying to keep the conversation in a bantering tone.

"This knowledge we share. Do you think that now I know you know my secret I'll let you leave this house alive?"

His smile was back and with it his "queerness." My only hope, she thought with agony, is to humor him.

"But wouldn't so obvious a m—— a disappearance be unworthy of an artist?"

"Trust me. I am not going to silence you in any obvious way."

Kathleen's teeth chattered. She bit her lip fiercely.

"I'm sure you wouldn't. But so many people know I'm here tonight. You'd miss your engrossing studies, your sybaritic style of living in prison."

"I'm tired of life. I've tried everything. I'm going with you."

She stared at his mocking face, wondering desperately if the telephone operator would have the sense to call the police if she wrenched the wire from its socket. But she could not even get near it while he sat there smiling and watching her.

"This is a mood, Mr. Stokes——"

"Call me Wilkie. So silly to be formal in our last hours together."

Hours! That had a gleam of hope.

"Well, it's a mood, Wilkie. You'll get over it. You have so much to live for."

"What impertinence! What do you know of me? Now death at present absorbs my interest. Where does life go when it leaves the body? What is death? What is beyond it?"

She was impelled to answer. He was looking at her so earnestly.

"I don't know, Wilkie."

"You soon will. We will share this adventure of all adventures together."

Kathleen held on to her presence of mind.

"I'd like to share it with you. But not tonight. Couldn't we make another date? I should make a will and put my affairs in order."

He laughed. Not the healthy laughter of the earlier evening, but the strange laughter with the hyenalike note in it which Toby had referred to.

"Now, now—you're trying to get out of it. I see thru you."

If we could get out of this room, she thought. I could escape thru the house. He'd finish me in a minute if I incurred a struggle with him—but if I could just get a moment's start——

"I wouldn't try to get out of it. I begin to see its fascination."

The horrid smile. "O, rare and wonderful girl. I knew you would." He leaned forward in his chair, his big hands hanging loose at his knees. "Think of it! Over the dark border into the unknown. That strange country never seen by living man. You and I—exploring it together."

Kathleen glanced at the table.

"There's no coffee left. Let's make some. It would be nice if we first had some strong, hot coffee."

His eyes looked as if he guessed her intention, but he nodded.

"Later—yes. Now we will consider the setting of the scene. We will die to satisfy our curiosity but we will also die to propound a riddle even the experts cannot guess."

Kathleen fought down the panic which was prompting her to get up and run for the door. If it were locked! If he caught her there, what hope would there be against his mad, horrible strength?

"You have the most original ideas," she said, marveling at the steadiness of her voice.

He shrugged his shoulders as if to disclaim this, but he looked pleased.

"I've made a deep study of the subject. Studied the methods of the greatest artists in murder who ever lived. I have a better brain than any detective I ever heard of. Think of the beauty of this. A murder done in this room which cannot be traced to me."

I'm done for, thought Kathleen, and I've only myself to blame for it. God please, if you'll only let me get out alive, I'll never be a self-sufficient, wooden-headed fool again. Never.

"You were saying, Kathleen."

"Nothing—I mean yes—I mean couldn't we have that coffee now?"

"A little confused? Now, confusion is not the thing. Let us step across the border with open eyes and clear minds. I have it."

His light eyes looked feverishly brilliant now and she could not determine whether he looked sane or insane. She tried to rise from the chair prompted by the primitive instinct of self-protection latent in her deep self. The instinct of panic which prompted the wrong thing to do.

He drew his own chair forward and pushed her down again, caught her wrists in his grip of iron.

"Listen, Kathleen. They will come into this room tomorrow and what will they find? You and I sitting here frozen in the attitudes of life. But dead. Killed by a poison that leaves no trace—neither in the body nor in the cup that holds it. We will drink together. I have just enough."

His intent face dissolved in a mist and the room went black—her head cold as the blood left it in a deep faint. Kathleen felt herself falling like a feather into bottomless darkness. She was still in the chair, but the solicitous housekeeper was standing over her when she opened her eyes.

"She's all right now, sir. She's coming around."

"What had we better do, Mrs. More? Send for a doctor?"

"O, no, sir, it's just a faint. Nervous prostration. I shouldn't wonder. She's had a lot of trouble, hasn't she, poor girl?"

"Then shouldn't you put her to bed?"

"Not here, sir. If I were you I'd take her home."

Kathleen clutched the woman's arm. "Don't leave me! Don't go away!"

"I won't. I'll take you down to the car." She smiled with a maternal kindness. "I understand."

She helped Kathleen up and supported her as they went down the shallow stairs. Kathleen pulled herself together.

"I can walk alone now, thank you. I'm all right."

"Sure? There you are, then. You should take care of yourself. You've been under a great strain."

Stokes passed them in the hall.

"Take care of her, Mrs. More. I'll come around to the door with the car."

Kathleen's heart began to pound violently. She did not know by what providence Mrs. More had returned and come up to the library just in time, but she must not let her out of her sight again.

"What brought you back?" she asked shakily.

"Brought me back? I wasn't away. I live here, you know. You frightened Mr. Stokes almost into a fit. I was up there because he rang the bell."

[Continued tomorrow.]

COMING ON FRIDAY...
Kathleen Norris...
America's Best-Loved Author writes a rich, nostalgic novel of the smiles, tears, sunshine and shadows of a woman's life in the years when the world was run for men . . . and of the courage which won a heritage of freedom for American women today.
The Venables

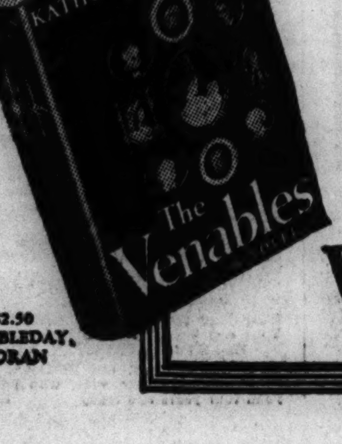

$2.50
DOUBLEDAY, DORAN

Among Current Mysteries

Three Murder Novels.

"Three Famous Murder Novels." [Random House, $1.98.]

Bennett Cerf, editor of the Modern Library and one of the partners in Random House, has selected his three favorite murder novels for an omnibus volume to keep your hair on end for three times the length of hours that an ordinary mystery does. His pet three are: "Before the Fact," by Frances Iles; "Trent's Last Case," by E. C. Bentley, and "The House of the Arrow," by A. E. W. Mason. If you were doing the editing, what three would you choose of all the mysteries you've ever read? Let's have a poll, and some fun. We'll print the results on Sept. 3. Address Literary Editor, CHICAGO TRIBUNE, Tribune Square, Chicago.

Murder in Mexico.

"A Sombrero for Miss Brown," by Charlotte Baker. [Dutton, $2.]

This is a slight but amusing account of the visit to Mexico of Miss Angela Brown, a schoolteacher, whose purpose is to look up a brother studying art in Mexico City. She finds the brother missing, a friend of his murdered, and is plunged into the midst of a political plot. With the assistance of a handsome Mexican gentleman she finds her brother and, of course, loses her heart. It's a pleasant time-killer.

A Reporter-Detective.

"The Town Is Full of Rumors," by Ruth and Alexander Wilson. [Simon & Schuster, $2.]

Arthur Beele, a newspaper reporter, finds out who killed Stuart Teller, the banker, and tried to frame Bossard Caine, political boss. This mystery has lots of behind-the-scenes political gossip, fast action, and amusing conversation. As usual, the reporter-detective is far smarter than the police.

Spy Adventure Tale.

"The Good Neighbor Murder," by Eleanor Pierson. [Howell-Soskin, $2.]

This is more a spy adventure tale than a regulation detective puzzle, with Nazi agents doing their darnedest to prevent a Yankee government official from getting a highly important trade deal carried out between this country and Brazil. The author, wife of the president of the United States Export-Import bank, tells an exciting story, with authentic local color as to people, scenery, and politics in South America's largest nation. The murder is adroitly worked out.

The most successful light novel of the year!

Mr. and Mrs. Cugat
By ISABEL SCOTT RORICK
A novel that leaves you much wiser and not one bit sadder.
H. M. Co. $2.00

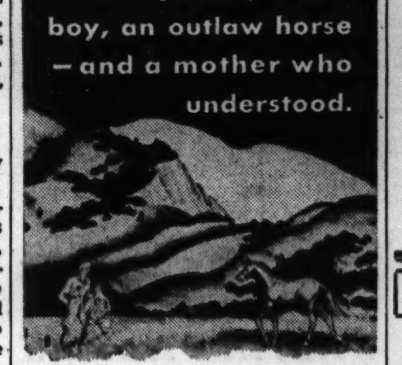

My Friend FLICKA
By Mary O'Hara
THIS is the novel that is being compared to *The Yearling* and to Steinbeck's *The Red Pony*—a story that tugs at the heart without being "sentimental." OLIVER LA FARGE says of it: "A beautifully written novel. I shall not be surprised to see it become an American classic."
$2.50
A Story Press Book
J. B. LIPPINCOTT COMPANY

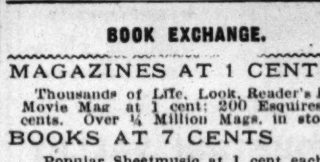

BOOK EXCHANGE.

MAGAZINES AT 1 CENT
Thousands of Life, Look, Reader's Digest, Movie Mag at 1 cent; 200 Esquires at 5 cents. Over ¼ Million Mags. in stock.
BOOKS AT 7 CENTS
Popular Sheetmusic at 1 cent each. AVENUE BOOK STORE, 163 W. Chicago.

WANTED—Spanish METODO BERLITZ, also other Spanish grammar books. A. R. Sarabia, 1111 S. Clinton, Fort Wayne, Ind.

NEDWICK'S, 23 S. WELLS-ST. Chicago's Best Second-Hand Bookstore.

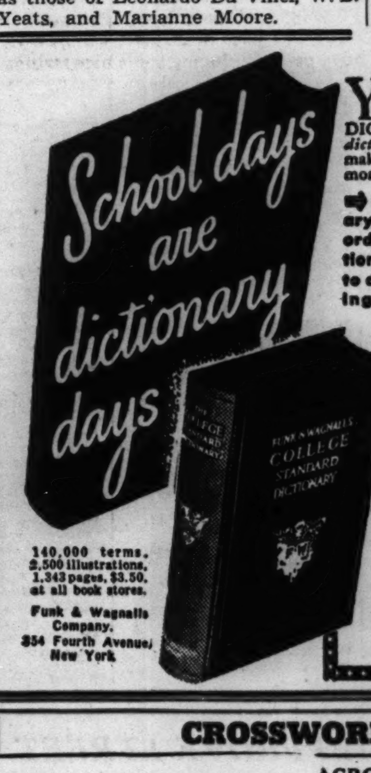

YOUR boy or girl in school this Fall will thank you for the gift of a Funk & Wagnalls COLLEGE STANDARD DICTIONARY—the *most complete abridged dictionary* published — specially designed to make things *easier* for students, their studies more successful.
Largest vocabulary of any dictionary at the price. Single alphabetical order for all terms. Common definitions of words given first. Always up to date, because the type is kept standing for additions and revisions with every new printing.
Retained in the COLLEGE STANDARD are many encyclopedic features of the unabridged *New Standard Dictionary* itself. It is a tool of many uses; word book, idea book, reference book. It answers a million questions!
140,000 terms, 2,500 illustrations, 1,343 pages, $3.50, at all book stores.
Funk & Wagnalls Company, 354 Fourth Avenue, New York
FUNK & WAGNALLS College Standard Dictionary

CROSSWORD PUZZLE

ACROSS.

1. Space
5. Small insect
10. Experienced soldiers (Abbr.)
14. Openings
15. Situation
16. Stulm
17. Goddess of Discord
18. Loses color
19. Mention
20. Deteriorating
22. Giver of advice
24. Chair
25. Agriculturist
26. Slave
29. Shoreline
30. Moving
31. Kiosk
32. Cot
35. Viewed
36. Dressing
37. Tree trunk
38. Faucet
39. Calculate heaviness
40. Unconfined
41. Period of time
42. Substance
43. Discloses
46. Desire
47. Scorn
48. Extravagant
52. Praise
53. Ingenuous
55. Anger
56. Serf
57. Drink
58. Sea eagle
59. Observed
60. Corundum
61. Precious

DOWN.

1. Senile
2. Choice
3. Narrative poem
4. Killer
5. Entreat
6. Sow
7. Stop
8. Sherbet
9. Forlorn
10. Unoccupied
11. Decree
12. Name
13. Pilot
21. Term of affection
23. Unpremeditated
25. Dog
26. Large
27. On the ocean
28. Walk
29. Hack
31. Lures
32. Footgear
33. Other
34. Elk
36. Court judgment
37. Vexed
39. Utterance
40. Final
41. Girl
42. Sorrow
43. Spends time doing nothing
44. Unit used in fish counting
45. Dried fruit
46. Fluctuate
48. Broad
49. Blaze
50. Bone
51. Ogle
54. Goal

PUZZLE OF TUESDAY, AUG. 19, SOLVED.

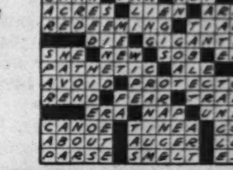

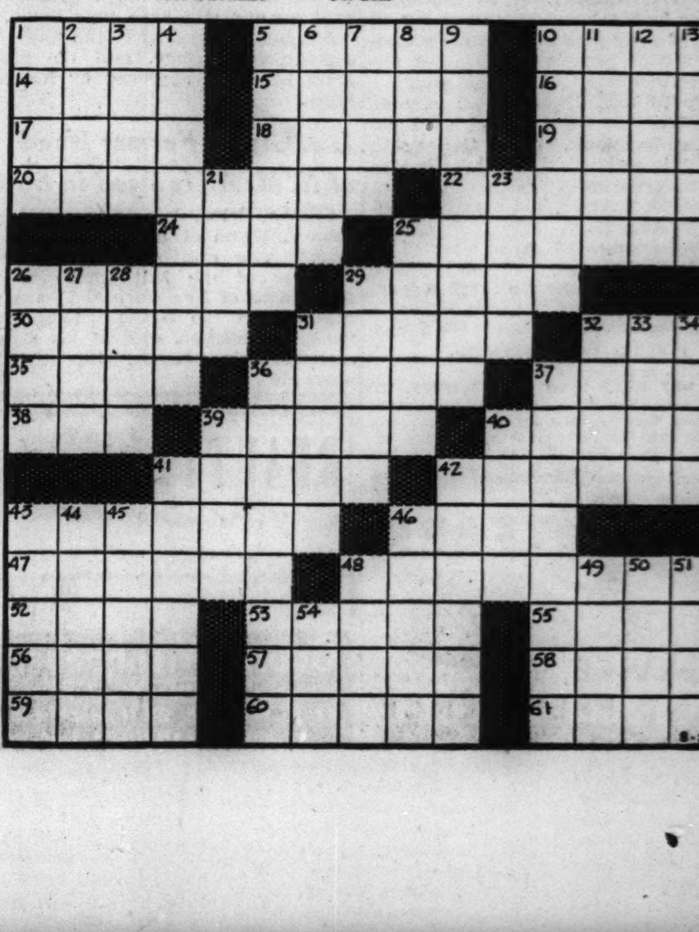

HOT DOG ON A BUN OR ON THE HOOF— IT'S COUNTY FAIR

Celebration in La Porte Draws 15,000 Daily.

BY RITA FITZPATRICK.

To the blare of barkers and the thudding heels of race horses, the second oldest and the biggest county fair in the United States opened in La Porte, Ind., yesterday.

It was the 89th annual La Porte county fair, headed by a triumvirate of venerable men who have contributed collectively more than 130 years to its success. The men are E. O. Craft, county assessor who has been president of the La Porte County Fair association for more than 20 years and an official for more than 50; J. V. Dorland, treasurer who is celebrating his 53d fair, and James A. Terry, secretary who has spent 36 years with the association.

Time Brings Changes.

"The fair certainly has changed," said Dorland. "We used to have 5,000 visitors during the entire week. Now we get 15,000 a day. Everything is improved—the live stock, the agricultural exhibits, and the race track record. We even have a concession where hot dogs a foot long are sold."

More than 200 exhibitors are expected to show 3,000 entries in the fair contests during the next four days and $4,000 in premiums will be awarded to prize winners.

Each day will be given over to a special program. Horse races will be held, however, at 2 p. m. every day.

Saturday has been set aside as Farm Bureau day, with special features for farmers and the awarding of prizes to boys and girls of the La Porte County 4-H club.

Club Members Compete.

Eleven hundred fifty club members between the ages of 10 and 21 have entered homemaking, agricultural, and live stock competitions. Among the entrants are 485 boys, 270 of whom are contestants in the live stock and garden projects.

Rivalry was also high among the 678 girls who have entered 1,373 projects, including baking, sewing, food preparation, and room improvement. Winners will receive a two day trip to the International Live Stock exhibition in Chicago in December.

One pudgy girl of 10 announced proudly: "This is the first year I've entered the cake baking contest and I got third prize."

"What do you like best about baking?" she was asked.

"Eating it after I win a prize," she responded.

CRASH TOPPLES TRUCK; CHICAGO FIREMAN KILLED

Timothy F. O'Connor, a veteran of 19 years of service with the fire department, was killed yesterday when a truck trailer toppled over, crushing him, after he had been thrown from his car when it crashed against the trailer on U. S. 12, two miles west of Michigan City.

O'Connor's wife, Catherine, 39, was injured seriously. Their daughter, Marie, 15 also was hurt. Both were taken to St. Anthony's hospital in Michigan City. O'Connor, who lived at 1138 South Mason avenue, was a member of Engine company 99. He was a brother of Patrick O'Connor of Tower company 3. The truck driver was Franklin Johnson, 24, of Logansport, Ind.

Mrs. Adelia Goff, 80, died yesterday a few hours after she had been struck by an automobile driven by Frank Schilling, 45, of 502 West 60th street, near the home of her son, Lloyd, 1816 South Christiana avenue. Mrs. Goff, a lifelong resident of Morrison, Whiteside county, was visiting here.

Roman Draus, 57, of 3730 South Albany avenue, died in the County hospital early today of injuries incurred Sunday in front of 5784 Archer avenue when he was hit by a car driven by William Turek, 1848½ West 35th street. Police said Draus was running to catch a bus.

Up to 4 p. m. yesterday, 587 persons had been killed by automobiles in Cook county since Jan. 1. Of these, 410 were killed in Chicago, where 15,563 were injured in the same period.

ADVISES CALM OVER OUTBREAK OF POLIO CASES

There is no need for alarm over the present outbreak of infantile paralysis in Illinois, Dr. Irving S. Cutter, health editor of THE TRIBUNE, said yesterday. He said the 104 cases reported so far this year in the state represent only a slight increase over the usual seasonal rise.

August and September, Dr. Cutter explained, are the months during which infantile paralysis increases. "One hundred and four cases out of a total state population of more than 7¾ million persons is just about the expected quota," Dr. Cutter said.

Up to Aug. 19 last year, only 41 cases of the disease had been reported in Illinois, but Dr. Cutter said the 1940 outbreak was unusually low. In 1937, the peak year, 139 cases of infantile paralysis had been reported up to Aug. 16.

The number of cases reported in Cook county for the year reached 49 yesterday as Sheldon Clark, 8 years old, son of Robert O. Clark, Wilmette manufacturer, was taken to the Evanston hospital for observation.

BOY RUNS INTO MOWER; DIES.

Edwardsville, Ill., Aug. 19 [Special].—Robert Wright, 10 years old, died in an Alton hospital last night of a head injury suffered when he ran against a hay mower while playing in the yard.

50 YEARS OF Lain & SON SERVICE AND PREFERENCE

TODAY'S RADIO BROADCASTS

ON SHORT WAVE.
[Central daylight saving time.]
BERLIN—7:15 p. m.—News in English: DJD, 11.77 meg., 25 m.; DZD, 10.54 meg., 28.5 m.; DXP, 6.03 meg., 49.7 m.
LONDON—8:00 p. m.—"Democracy Marches": GSC, 9.58 meg., 31.3 m.; GSD, 11.7 meg., 25.5 m.; GSL, 6.11 meg., 49.1 m.
ROME—9:00 a. m. News in English: 2RO3, 9.63 meg., 31.1 m.; 2RO4, 11.81 meg., 24.4 m.; 2RO6, 15.30 meg., 19 m.
LONDON—9:30 p. m.—Radio News Reel: GSC, 9.58 meg., 31.3 m.; GSD, 11.75 meg., 25.5 m.; GSL, 6.11 meg., 49.1 m.
BERLIN—9:30 p. m.—News in English: DJD, 11.77 meg., 25 m.; DZD, 10.54 meg., 28.5 m.; DXP, 6.03 meg., 49.7 m.

CHICAGO FREQUENCIES.

W-G-N—720	WJOB—1230
WIND—560	WCRW—1240
WMAQ—670	WSBC—1240
WBBM—780	WEDC—1240
WLS—890	WMRO—1280
WENR—890	WGES—1390
WAAF—950	WHFC—1450
WCFL—1000	WHIP—1520
WMBI—1080	W51C—[FM]—45.1 meg.
WCBD—1110	
WJJD—1160	

[*Indicates MSB program.]

MORNING

6:00 A. M.
W-G-N—Farm hour.
WAAF—Farm folks.
WCFL—Cheerful Earful.
WLS—Smile a While.
7:00 A. M.
W-G-N—Bill Anson's Serenade.
WBBM—World Today.
WMAQ—Suburban hour.
WAAF—Breakfast Express.
WMBI—Morning Worship.
7:15 A. M.
WLS—The Rangers.
WBBM—Musical Clock.
7:25 A. M.
W-G-N—Nothing but the Truth.
7:30 A. M.
W-G-N—Lanny and Ginger.
WBBM—Musical Clock.
WHIP—Altar Service.
WLS—Musical Varieties.
7:35 A. M.
W-G-N—Good-by Carbon.
7:40 A. M.
W-G-N—Brush and Smile.
7:45 A. M.
W-G-N—Music with Flavor.
WJJD—Weather Bureau.
WCFL—Breakfast Frolic.
8:00 A. M.
W-G-N—Your Morning News.
WMAQ—Your Neighbors.
WJJD—Frontiersmen.
8:15 A. M.
W-G-N—The Gospel Singer.
WBBM—Don Artiste.
8:30 A. M.
W-G-N—Gladtime Melodies.
WMAQ—Coffee Time.
WLS—Rhythmic Melodies.
WBBM—Musical Clock.
WIND—Today at Washington.
8:45 A. M.
W-G-N—Good Morning prog.
WMAQ—Songs in Fashion.
WLS—Chuck Acree.
WBBM—Betty Crocker.
9:00 A. M.
*W-G-N—Arthur Godfrey.
WMAQ—Bess Johnson.
WBBM—By Kathleen Norris.
WLS—Organ Moods.
WCFL—Songs of Romance.
9:15 A. M.
W-G-N—Melody Time.
WIND—Life and the Land.
WMAQ—Ellen Randolph.
WBBM—Myrt and Marge.
WMBI—Smilen' Thru.
9:30 A. M.
W-G-N—June Baker.
WMAQ—Morning Moods.
WIND—Hawaii Calls.
WBBM—Stepmother.
WCFL—Lawrence Welk.
WJJD—Recruiting program.
WLS—Morning Matinée.
9:45 A. M.
W-G-N—Linda's Love.
WMAQ—Road of Life.
WIND—Bob and Bonnie.
WBBM—Shopping with Missus.
WJJD—Al Beckwith.
10:00 A. M.
W-G-N—Editor's Daughter.
WCFL—For Women Only.
WBBM—Treat Time.
WMAQ—Mary Marlin.
WLS—Jack Turner.
WIND—Listen Ladies.
WAAF—Orchestra Pit.
10:15 A. M.
W-G-N—Hearts in Harmony.
WBBM—Man I Married.
WJJD—Betty Kasper.
WMAQ—Pepper Young.
WAAF—Morning Ballads.
WLS—Orchestra.
WCFL—Music of Romance.
WIND—Dance and Romance.
10:30 A. M.
W-G-N—Bachelor's Children.
WBBM—Big Sister.
WJJD—Melody Market.
WMAQ—Lone Journey.
WLS—Julia Blake.
WAAF—Mythical Ballroom.
WMBI—Home hour.
10:45 A. M.
W-G-N—Voice of Romance.
WMAQ—David Harum.
WCFL—Living Literature.
WBBM—Aunt Jenny.
WJJD—Dick Baker.
WLS—Live Stock Market.
11:00 A. M.
*W-G-N—John B. Hughes.
WBBM—Kate Smith.
WMAQ—Betty and Bob.
WLS—Feature Foods.
11:05 A. M.
WJJD—Listen, Ladies.
11:15 A. M.
W-G-N—Len Salvo.
WBBM—When a Girl Marries.
WIND—Weather Bureau.
WMAQ—The O'Neills.
WCFL—Phil Libby.
WJJD—Musical Motorist.
11:30 A. M.
W-G-N—Quin Ryan, News.
WJJD—Safety Court.
WIND—Dick Baker.
WMAQ—Farm and Home.
WBBM—Helen Trent.
WCFL—Del Courtney.
WAAF—Rhythm Revue.
11:45 A. M.
W-G-N—As the Twig Is Bent.
WBBM—Our Gal Sunday.
WIND—Randall Atcher.
WCFL—King Sisters.
WHIP—Alice Oleson.
WAAF—Romantic Melodies.
WCFL—Meet the Folks.

AFTERNOON

NOON.
*W-G-N—We Are Always Young.
W51C—Luncheon Music to 1:30.
WBBM—Beautiful Life.
WIND—At Your Service.
WAAF—Symphony hour.
WLS—Homemaker's prog.
12:15 P. M.
*W-G-N—Government Girl.
WIND—Fine and Superfine.
WMAQ—Tunes and Tips.
WBBM—Woman in White.
WCFL—Singin' Sam.
WJJD—Music, Please.
WHIP—Southtown church.
WMBI—Midday hour.
12:30 P. M.
*W-G-N—Front Page Farrell.
WBBM—Right to Happiness.
WCFL—Danceland.
WJJD—Noonday service.
WIND—Randall Atcher.
12:45 P. M.
W-G-N—Markets.
WMAQ—Three to Get Ready.
WBBM—Road of Life.
WLS—Dinnerbell program.
12:50 P. M.
W-G-N—R. Ginsburgh's orch.
1:00 P. M.
W-G-N—Don Norman's Date.
WJJD—Live Stock market.
WIND—Italian hour.
WCFL—Man on the Street.
WMAQ—Light of the World.
WBBM—Dr. Malone.
WMBI—Bible Study.
1:15 P. M.
W-G-N—Painted Dreams.
WMAQ—Mystery Man.
WJJD—Al Beckwith.
WBBM—Joyce Jordan.
WCFL—Afternoon Musical.
WAAF—Melody Review.
1:30 P. M.
W-G-N—Len Salvo.
WCFL—Guess Who.
WMAQ—Valiant Lady.
WIND—Luncheon dance.
WBBM—Fletcher Wiley.
WAAF—Afternoon Serenade.
WLS—Question Box.
WHIP—Forward with Chgo.
1:45 P. M.
W-G-N—Governor's Navy day.
WAAF—Dance Time.
WHFC—Bing Crosby.
WBBM—Kate Hopkins.
WIND—Race Results.
WMAQ—Arnold Grimm.
2:00 P. M.
*W-G-N—Your Army.
WLS—Orphans of Divorce.
WMAQ—Against the Storm.
WBBM—Frayn Utley.
WHIP—We Are Americans.
WJJD—Bill Anson.
2:15 P. M.
W-G-N—Afternoon News.
WMAQ—Ma Perkins.
WCFL—Danceland.
WBBM—Jan Peerce.
WLS—Amanda.
WAAF—Rhythmic Age.
2:30 P. M.
W-G-N—Voice of the Bleachers.
WMAQ—Guiding Light.
WBBM—Meet the Missus.
WJJD—Inside Baseball.
WLS—John's Other Wife.
2:45 P. M.
W-G-N—Leadoff Man.
WAAF—South American Way.
WBBM—Man on the Street.
WMAQ—Vic and Sade.
WCFL—Hal Totten.
WLS—Just Plain Bill.
2:55 P. M.
W-G-N—Sox vs. Athletics. Also WCFL, WJJD.
3:00 P. M.
WAAF—Mood in Blue.
WMAQ—Backstage Wife.
WHFC—Music Appreciation.
WENR—Club Matinée.
3:15 P. M.
WHIP—Radio Follies.
WMAQ—Stella Dallas.
WBBM—Chicago hour.
3:30 P. M.
WMAQ—Lorenzo Jones.
WBBM—Accent on Music.
WAAF—Musical Varieties.
3:45 P. M.
WMAQ—Widder Brown.
WBBM—Sister Emmy.
WHIP—Bing Crosby.
4:00 P. M.
WMAQ—Home of the Brave.
WBBM—Mary Marlin.
WAAF—Hollywood Murmurs.
WENR—Yours Truly.
4:15 P. M.
WBBM—Women in Defense.
WMAQ—Portia Faces Life.
4:30 P. M.
WENR—Most of Life.
WBBM—The O'Neills.
WAAF—Salon concert.
WMAQ—The Abbotts.
WMBI—Organ Melodies.
4:45 P. M.
WBBM—Baseball Party.
WMAQ—Lone Journey.
WENR—Midstream.
5:00 P. M.
W-G-N—Swing It.
WJJD—Scoreboard.
WCFL—Tenth Inning.
WBBM—Painted Dreams.
WMAQ—Three Romeos.
WENR—Elizabeth Hart.
WHFC—Jive at Five.
5:15 P. M.
*W-G-N—Paul Decker's orchestra.
WENR—Barton Family.
WBBM—Bill Henry.
WCFL—Loretta.
WAAF—Reminiscing in Tempo.
5:30 P. M.
W-G-N—Melodies.
WIND—Bill Anson.
WJJD—String Music.
WMAQ—Jack Armstrong.
WENR—Adventure Stories.
WAAF—Top Tunes.
WCFL—Guess Who?
5:45 P. M.
*W-G-N—José Rosado.
WCFL—Jack Kelly's orch.
WBBM—World Today.
WMAQ—Fort Pearson.
WENR—Wings on Watch.
WIND—Eddie Chase.
WAAF—Wednesday Serenade.

EVENING

6:00 P. M.
W-G-N—Twilight Serenade.
WENR—Easy Aces.
WMAQ—Pleasure Time.
WBBM—Pianagrams.
WIND—Rhythm Ensemble.
WJJD—Twilight Melodies.
WAAF—Rhythm Revue.
6:15 P. M.
W-G-N—Bob Elson.
WCFL—Dinner Concert.
WJJD—Sports Review.
WENR—Mr. Keene.
WAAF—Mythical Ballroom.
WIND—The Chicagoans.
6:30 P. M.
W-G-N—Clifton Utley.
WCFL—Jitney Box Revue.
WMAQ—Musical Entrée.
WBBM—Meet Mr. Meek.
WIND—Songs for Supper.
WJJD—Carolyn Sings.
6:45 P. M.
W-G-N—R. Ginsburgh.
WCFL—Accordiana.
WLS—Out of the Blue.
WJJD—Fort Sheridan prog.
7:00 P. M.
*W-G-N—Cal Tinney.
WMAQ—The Thin Man.
WBBM—Grand Central Station.
WLS—Quiz Kids.
WIND—Baseball.
7:15 P. M.
W-G-N—Superman.
WCFL—Mission Melodies.
7:30 P. M.
*W-G-N—The Lone Ranger.
WMAQ—Plantation Party.
WBBM—Dr. Christain.
WCFL—Make It and Take It.
WLS—Manhattan at Midnight.
WIND—Irving Pflaum.
WJJD—Suppertime Frolic.
7:45 P. M.
WCFL—Familiar Melodies.
8:00 P. M.
*W-G-N—Gabriel Heatter.
WMAQ—Quizzer Baseball.
WENR—Hemisphere Revue.
W51C—Special F-M program.
WHFC—Polish Barn Dance.
WBBM—Millions for Defense.
8:15 P. M.
W-G-N—Quin Ryan's News.
WIND—Adventure Time.
WCFL—Variety program.
8:30 P. M.
W-G-N—Dick Jurgens.
WIND—Off the Record.
WMAQ—Mr. District Attorney.
WCFL—Labor Flashes.
8:45 P. M.
WCFL—Songs for Men.
WIND—Dr. Gerhard. Schacher.
WENR—Concert Miniature.
9:00 P. M.
W-G-N—Alan Scott.
WMAQ—Kay Kyser.
WIND—Jimmy Jackson's orchestra.
WENR—Author's Playhouse.
WBBM—Glenn Miller.
9:15 P. M.
*W-G-N—Danger Is My Business.
WBBM—Dr. Henry N. McCrackens.
9:30 P. M.
*W-G-N—Pageant of Melody.
WENR—Orrin Tucker.
WIND—Latin Rhythm.
WBBM—Juan Arvin.
WCFL—Danceland.
10:00 P. M.
W-G-N—Answer Man.
WMAQ—Irene Rich.
WIND—Symphonic hour.
WBBM—Amos 'n' Andy.
W51C—F-M Demonstration.
10:15 P. M.
W-G-N—Chicago at Night.
WEDC—Hollywood Gossip.
WBBM—Lanny Ross.
WENR—Rhythm at Random.
10:30 P. M.
W-G-N—Don McGibeny.
WMAQ—Boyd Raeburn.
WCFL—Music Lovers' prog.
10:45 P. M.
W-G-N—Modern Design Music.
WBBM—Record Rhythm.
WENR—Hal Totten.
11:00 P. M.
*W-G-N—Xavier Cugat.
WIND—Shep Field.
WMAQ—Benny Goodman.
WBBM—Music Masterworks.
11:15 P. M.
WENR—Michael Loring.
11:30 P. M.
*W-G-N—BBC News.
WCFL—Club Midnight.
WBBM—Bob Grant.
WIND—Les Brown.
WMAQ—Orrin Tucker.
11:35 P. M.
W-G-N—Skinnay Ennis.
MIDNIGHT.
*W-G-N—Freddy Martin's orchestra.
WIND—The Nite Watch.
WENR—Music You Want.
WCFL—1,000 Club.
WBBM—Red Nichols.
WMAQ—Emile Petti.
12:15 A. M.
*W-G-N—Ernie Heckscher's orchestra.
12:30 A. M.
W-G-N—Jimmy Joy.
WENR—Benny Goodman.
WMAQ—Don Pedro.
WBBM—Deep Night.
1:00 A. M.
*W-G-N—Art Jarrett.
WCFL—Morning Matinée.
1:30 A. M.
W-G-N—News Roundup.

Today's Features

ON W-G-N.
[Chicago daylight saving time.]

An interview with Maj. R. F. Olmsted, assistant to the 6th corps area surgeon, will be broadcast by the W-G-N Special Events department from 2 to 2:15 this afternoon. In his talk, another in the "Your Army" series, Maj. Olmsted will tell how the medical corps protects the health of soldiers.

On the "Danger Is My Business" program at 9:15 p. m., Aiko Liulus, explorer, adventurer and geographer, will tell of the weird experiences faced by him and his crew when they were exiled on a Philippine island ruled by aborigines.

The Pageant of Melody, featuring Soprano Kathryn Witwer, the W-G-N concert orchestra, and Violinist Philip Kaufman, will be heard at 9:30 p. m.

ON OTHER STATIONS.

6:30 p.m.—WBBM—Meet Mr. Meek.
7—WMAQ—Adventures of the Thin Man.
7—WLS—Quiz Kids.
7—WBBM—Grand Central station.
7:30—WMAQ—Plantation Party.
7:30—WLS—Manhattan at Midnight.
7:30—WBBM—Dr. Christian.
8—WMAQ—Quizzer Baseball.
8—WBBM—Millions for Defense—Milton Berle, Quiz Kids, Robert Weede and others.
9—WMAQ—Kay Kyser's College.
9:15—WBBM—America First program. Dr. Henry Noble McCracken, president of Vassar college.

BEQUESTS MADE TO PRINCIPIA AND N. U. IN 2 WILLS

One-fourth of the estimated $410,000 estate of Mrs. Lillian Brewer Buck of 204 Lake street, Evanston, who died Saturday at the age of 84 in Bloomington, McLean county, will go to Principia college at Elsah, Jersey county, under terms of her will, which was filed for probate yesterday. Other bequests are $22,500 to Christian Science organizations and $16,000 to the Park Ridge School for Girls. About $250,000 will be divided among three children. Mrs. Buck was the widow of Orlando J. Buck, a director of the William Wrigley Jr. company.

Northwestern university will receive a bequest of $30,000 from the estimated $400,000 estate of Dr. Charles J. Swan, eye, ear, nose, and throat specialist, under terms of his will which also was admitted to probate yesterday. Dr. Swan, who died Aug. 6 at the age of 76, in his home at 1818 Hinman avenue, Evanston, received a medical degree from Northwestern in 1909. Numerous small bequests were made to friends, distant relatives, and servants.

Nine relatives will divide the $280,000 estate of Frank Zenieschek, proprietor of several northwest side bowling alleys. He died Aug. 8 at the age of 83 in the home of a niece at 6606 Oshkosh avenue, leaving no children.

DANNER, PIONEER U. S. SALESMAN ABROAD, IS DEAD

Word was received here yesterday of the death in West Palm Beach, Fla., of A. C. Danner, a pioneer American businessman in eastern Europe and the Balkans, who was for more than 20 years an overseas representative of the International Harvester company. He was 77 years old.

Since his retirement in 1922 he had lived with a sister, Mrs. Charles A. Ronayne of 1109 Home avenue, Oak Park. He also leaves two brothers, Joseph and former Capt. Max Danner of the Chicago police.

Danner was employed at the age of 14 by the firm of C. H. and L. J. McCormick, a predecessor of the present Harvester company, and was in the service of the company for 48 years. He first went to Europe in 1894 as a machine expert and made trips each harvest season until his permanent assignment as an overseas representative in 1903.

GUITAR PLAYER STIRS UP A ROW: CUBA VS. MEXICO

'He Man' Challenges Film Actor to Duel.

BY GUSTAVO RENO.
[Chicago Tribune Press Service.]

HAVANA, Cuba, Aug. 19.—And now Cuba faces a new international row. It's with Mexico over her famous guitar player, movie actor, and singer, Tito Guizar. The guitar player, moreover, is faced with a challenge to a duel.

Tito Guizar.

The international incident was stirred to fever heat by the Cuban National Association of American Film Exhibitors, which today unanimously voted to bar the importation and exhibition in Cuban theaters of any film in which Guizar appears.

A Story of Hugs and Kisses.

The measure was adopted because of an article by Guizar that appeared last week in the Mexican newspaper Excelsior. Government officials and film importers branded it an insult to the dignity of Cuban women. A copy of the article was reproduced in El Mundo and El Pais here.

The article read in part:

"I went to Cuba under contract to sing in radio broadcasts over several Cuban stations. The studios of these stations—the leading ones in Havana—were filled to capacity every night with hundreds of Cuban women, representatives of the best society, I was told.

"Every night these women rushed me as I got out of my car to enter the studio. They followed me thru the place; they kissed and hugged me. The beautiful senoritas brought pairs of scissors to the studios and while some kissed and hugged me others cut locks from my hair for souvenirs. Others cut pieces of my suits—coats, shirts, trousers.

His Underwear, Piece by Piece.

"During the three weeks I was there, they ruined five suits, over a dozen silk shirts, and some—the most ardent—went as far as to open my shirt and cut pieces and buttons off my undershirts and underwear as souvenirs.

"Never in my career as an artist did I go thru an equal experience and such a mad women rush. Now that I am free I ask: What is the matter with Cuba? Are there not any he men in Cuba?"

Maj. Ernesto Fonts, Cuban sword champion and former world champion duelist, tonight wired to Guizar, who is in Los Angeles, Cal., a challenge to a duel. Fonts stated he is willing to meet him in Mexico or Cuba and, altho Guizar is "the offender," gives him the privilege of choosing arms—pistol, sword, or saber. He demanded an immediate reply.

2 Holdup Men Seize $108 and Ring from Alderman

Ald. Matt Porten [34th] was held up early today as he drove to his home at 1914 North Fairfield avenue after attending a ward function. At Palmer street and Kedzie avenue a dark green sedan containing two men forced his automobile to the curb and one of the bandits leaped out and menaced him with a gun. Ald. Porten surrendered a diamond ring valued at $500 and $108 in cash.

Runaway Girl Is Found Thru Picture in Tribune

Marian E. Lehr, 17 years old, who ran away 11 days ago from her home at Rocky River, O., a suburb of Cleveland, was located here yesterday after her photograph had been published in THE TRIBUNE. The girl had been staying in the home of Mrs. George Stoller, 11743 Union avenue, while working in a drug store.

APPROVE STREET LIGHTING PLANS TO COST $158,000

A $158,000 street lighting program for communities which are without electric street lights was approved yesterday by the council finance committee. The program, to affect 25 wards, will go to the city council tomorrow. The money is to come from a surplus bond account.

The 18th and 19th wards received the largest allocations—$18,000 each. Ald. Walter J. Orlikoski [35th] complained that his ward was slighted and not included in the allocations.

"You say the outlying wards are getting the benefit of these lights," he complained. "What about my ward in the heart of the city? We are built up and still have poor lights."

Ald. James B. Bowler [25th], finance committee chairman, said the program has been approved by Mayor Kelly.

J. J. Glynn, Former Head of N. M. A., Is Dead in East

Clinton, Conn., Aug. 19 [Special].—John J. Glynn of Ridgewood, N. J., former vice president and general manager of the Mathushek Piano corporation of New York and former president of the National Manufacturers' association, died at his summer home here today. He was 71 years old.

BEAUTY Softens Sorrow
. . . that's why we send flowers. They speak more comfort than a thousand words.
George Wienhoeber INC. FLORIST
41 S. Wabash 28 N. Michigan
all phones RANDOLPH 3700

COURT PONDERS WHETHER A DRINK IS BAD MEDICINE

Sergt. Maurice Begner of the park police testified yesterday that he found a bottle of whisky, a bottle of soda and two glasses in Mrs. Mabel Griffis' car when he arrested her in Lincoln park last Wednesday on a drunken driving charge.

But Mrs. Griffis denied that she had been drinking. She said she had been taking medicine and using the soda, plain, to quench her thirst. Judge Francis Borrelli ordered her physician, Dr. T. S. Proxmire, to be in Safety court for the next hearing Sept. 4.

The judge added that he had learned Sergt. Begner was in a hospital at the time of the last hearing—last Thursday—and apologized for rebuking the policeman for not being present.

Mrs. Griffis is 43 years old, the wife of a building contractor living at 366 East Wisconsin avenue, Lake Forest.

THROUGH THE YEARS
this superb tasting mineral water never changes.

Mountain Valley
• stimulates kidney action.
• soothes bladder irritation
• combats hyper-acidity
• aids in rheumatic distress
Ask for free booklet
MOUNTAIN VALLEY From HOT SPRINGS, ARK. MINERAL WATER
730 W. Jackson Blvd. MONroe 5460
Established in Chicago Over 32 Years

A SUDDEN HEART ATTACK
may be the tragic penalty of neglecting Syphilis!
If you know or suspect that you have syphilis, don't wait until it leads to heart trouble, paralysis, blindness or insanity but secure proper treatment—at once! Organized by public-spirited citizens as a corporation "NOT-FOR-PROFIT," the Public Health Institute makes a full examination for syphilis and gonorrhea at very low cost, and gives individual treatments at fees so small as to be within the reach of every wage earner.
PUBLIC HEALTH INSTITUTE
Organized as a Corporation "Not-for-Profit" Under the Laws of Illinois
MEN—159 N. Dearborn St. WOMEN—169 N. Dearborn St.
MEN and WOMEN—129 E. 31st St.
10 A.M. TO 8 P.M. DAILY, EXCEPT SUNDAY. CENTRAL 9383
OFFICERS AND TRUSTEES
Joseph H. King, Pres. — A. A. Carpenter, Vice-Pres.
Thomas W. Gowenlock, Vice-Pres. — Marshall Field
Albert A. Sprague, Sprague, Warner & Co., Vice-Pres. & Treas. — A. B. Dick, Jr., A. B. Dick Company
David A. Crawford, Pullman Company, Vice-Pres. — Harold F. McCormick, Chairman of the Board International Harvester Co.
Nathan William MacChesney, MacChesney, Becker & Wells

OBITUARIES

John Bradford Main.

John Bradford Main, New York newspaperman who formerly worked in Chicago, died suddenly yesterday in his home at Ramsey, N. J. He was formerly employed by the Chicago Herald-Examiner and American, and at the time of his death was on the staff of the New York Journal-American. During 1939 and 1940 he served as publicity chief under Raymond E. Baldwin, then governor of Connecticut. He was the author of poems and magazine articles and was former editor of the Manufacturers' News, a trade publication. He was a lieutenant in the old Dandy First regiment. Mr. Main was born in Chicago 40 years ago. Surviving are his mother, Mrs. Fannie G. Main of Chicago; his widow, Marcella, and two children, Jonella and Billy.

Durwood B. Walters

Durwood B. Walters, 48 years old, 1255 North Monroe street, River Forest, died late Monday in the Evanston hospital after an illness of several months. Mr. Walters was vice president and general manager of the Chicago Vitreous Enamel Product company, with which he had been associated since 1921. He was a Knight Templar and a member of the Oak Park Country club. His widow, two sons, and a daughter survive. Services will be held at 720 Lake street, Oak Park, at 2 p. m. tomorrow.

Mrs. Agnella Taylor.

Services for Mrs. Agnella Taylor, an authority on beauty shop management, will be held at 9 a. m. Friday from the chapel at 3000 East 79th street to St. Bride's Catholic church, 78th street and Coles avenue. Mrs. Taylor, 44 years old, died in Buffalo, N. Y., Monday after being taken ill Aug. 7 while on a Chicago bound train. She is survived by her father, Thomas Donahue, with whom she lived at 7832 South Shore drive, three sisters and two brothers.

Max B. Hirsch.

Max B. Hirsch, 83 years old, of the Orrington hotel in Evanston, collapsed in the Davis street elevated station in Evanston yesterday and died as he was being taken to a hospital. Mr. Hirsch was a retired button manufacturer. Surviving are three sons, Louis A., Morton M., and Seymour C. Hirsch, all of Wilmette, and three brothers. Masonic services will be held at 5206 Broadway at 3 p. m. tomorrow.

Orville W. Lee.

Orville W. Lee, 56 years old, general counsel for the Local Loan company, died of an apparent heart attack yesterday while eating in a restaurant at 109 West Madison street. He was a senior member of the firm of Lee, Newton, and Wilhelm, and a member of the Chicago, Illinois, and American bar associations. He is survived by his widow, Bertha. He lived at 7334 Randolph street, Forest Park.

John Niemann.

John Niemann, 45 years old, part owner of the Engineers' and Janitors' Supplies, Inc., 420 North Clark street, was found dead yesterday in his room at 881 North La Salle street. A coroner's physician ordered a postmortem to determine the cause of death. East Chicago avenue police said he was a former vice president of the Rollins Supply company, 30 West Kinzie street.

Mrs. Selma Brahy.

Funeral services for Mrs. Selma Brahy, a resident of Woodstock for many years, will be held at 10 a. m. tomorrow from St. Mary's chapel in Woodstock. Mrs. Brahy, who was 80 years old, died on Monday. Her home was at 421 Center street, Woodstock. Surviving are six sons, Peter, Dr. N. R., Frank, Harry, George, and Charles Brahy, and a sister.

Truman F. Creager.

Truman F. Creager, a superintendent for the Jewel Paint and Varnish company, died yesterday in his home at 12023 Yale avenue. He was born 68 years ago in Middleburg, Ind. Surviving are his widow, Grace; a daughter, Mrs. Elizabeth Cooper, and a son, James. Services will be held at 2 p. m. Friday in the chapel at 304 West 119th street.

UNDERTAKERS.

Lain & Son
Funeral Service Information
SOUTH SIDE CHAPEL
63D AND HARVARD-AVENUE.
PHONE WENTWORTH 0025.
THURSDAY.
HOLMES—James C. 3 p. m. at chapel.
NORTH SIDE CHAPEL
5501 N. ASHLAND-AVENUE.
PHONE LONGBEACH 2646.
WEDNESDAY.
BYRNE—Gertrude S. 10 a. m. in church.
CHISHOLM—Georgie T. 3 p. m. at chapel.
LANGE—Augusta Riss. 10 a. m. in church.
THURSDAY.
BERNIN—Albin V. 2 p. m. at chapel.
DAHLSTROM—Eleanor. 10 a. m. in church.
LONG—William. 10:30 a. m. in church.
SEELHOFF—Robert H. 3 p. m. at chapel.
FRIDAY.
LINDQUIST—Frederick. 3 p. m. at chapel.
ROSEBROCK—Roy H. 2 p. m. at chapel.
WEDEEN—Lillian C. 1 p. m. at chapel.
SERVICES TO BE ARRANGED.
WILSEY—Frances.

C. H. JORDAN & CO.
FUNERAL HOME 200 E. ERIE-ST
87 YEARS' SERVICE

MONUMENTS AND MAUSOLEUMS.

CEMETERY MARKERS MONUMENTS AT savings. Sears-Roebuck State-st Basement

CEMETERIES.

MUST close estate—4 gr. lot, $65; 8 gr. $120. Parq. or West Side. Van Buren 1191.

DEATH NOTICES

In Memoriam.

GARRETT—Edith E. Garrett. In loving memory of our dear mother, who passed away Aug. 18, 1926. Sweet are the memories that never fade. CLARA AND GEORGE.

HODES—Gertrude [Tootsie] Hodes. In fond remembrance of our adored Tootsie, who left us Aug. 20, 1936.
GERTRUDE HODES CHILDREN'S AID.

MYERS—Harold A. Myers.
Four years you are asleep;
Your memory we shall always keep.
DEAR DAD, SISTER, BROTHER.

OYEN—Maude Oyen, nee Deniston. In fond memory of our dear wife and mother, who passed away four years ago today. ESPER.

DEATH NOTICES

Fraternal Notices.

CHICAGO MOVING PICTURE MACHINE OPERATORS' UNION, Local 110—Members please attend funeral of Brother Ruben Kraut, Wednesday, 2 p. m., at chapel, 3021 Lawrence avenue.
NEAL C. BISHOP, SECY.

WASHINGTON PARK LODGE, NO. 956, A. F. & A. M.—Members attend services for our late brother, Max B. Hirsch, Thursday, 3 p. m., at chapel, 5206 Broadway.
ALLEN I. RUBENSTEIN, W. M.

BARTELS—Charles F. Bartels, Aug. 18, 1941, beloved husband of Anna, nee Weisbach; father of Mrs. Dorothy Kadlec, Mrs. Iola Officer, and Charlotte Bartels, brother of Mrs. Martha Parker, Henry, John, and Herman Bartels. Funeral Thursday, 2 p. m., at chapel, 2346 W. Madison street. Interment Waldheim cemetery. Member Loyal Order of Moose chapter, No. 3, and Oak Park camp, No. 80, Spanish American War Veterans.

BEHLKE—Ernest and Elizabeth Behlke, nee Oberbeck, of Donovan, Ill., suddenly, Aug. 17, 1941, dear father and mother of Lillian, Janosek, and Violet Behlke. Services Thursday, 2 p. m., at funeral chapel, 4338-40 Fullerton avenue. Interment Irving Park Boulevard cemetery.

BERNIN—Albin V. Bernin, beloved husband of Capitola, fond father of Earle, grandfather of Paul. Services at 2 p. m. Thursday at chapel, 5501 N. Ashland avenue.

BRAHY—Selma Brahy, beloved mother of Peter, Dr. N. R., Frank, Harry, George, and Charles, sister of Josephine Beirenbaum. Resting at Stafford's funeral home, 372 Tyron street. Funeral Thursday, 10 a. m., at St. Mary's chapel, Woodstock, Ill.

BRUNZELL—Odell Brunzell beloved husband of Reinette Piper, brother of Charles. Services Thursday, 2 p. m., at funeral home, 6910 Windsor avenue, Berwyn, Ill. Interment Mount Auburn. Member of Berwyn police department.

BULGER—Edwin C. Bulger of 4504 Adams street, beloved husband of Anna Molinari, son of the late John and Mary Yore Bulger, brother of Catherine Bowler, Agnes Lucyn, and John P. Bulger. Funeral Friday, Aug. 22, at 9 a. m., from chapel, 3246 Jackson boulevard, to St. Mel's church. Burial St. James' cemetery, Sag Bridge. Member of C. F. D. Kedzie 2394.

BUSCHMOHL—Henry J. Buschmohl, late residence, 5553 N. McVickers avenue, fond brother of Mrs. Anna Buehler. Funeral Thursday, Aug. 21, at 3:30 p. m., at chapel, 6754 Northwest Highway. Interment Union Ridge cemetery.

CAIN—Mary Cain, sister of Thomas Cain of Paisley, Scotland, and Anna Cain of Keel, County Mayo, Ireland. Funeral Thursday, Aug. 21, at 9:30 a. m., from chapel, 3246 Jackson boulevard, to St. Edmund's church. Burial Mount Carmel. Kedzie 2394.

CASCIANI—Amerigo Casciani, late of 3503 W. Congress street, dearly beloved husband of Theresa, nee Polini; fond father of Mrs. Vera Sassi, brother of Angelo, grandfather of Edward and Eugene. Member of Societa di M. S. Guglielmo Marconi. Funeral Friday, Aug. 22, 9:30 a. m., from funeral home, 2353 W. Chicago avenue, to Our Lady of Sorrows church, Jackson boulevard and Albany avenue. Interment Mount Carmel. Information, Bru. 3220 or 0100.

CERNY—Frank Cerny, Aug. 19, at St. Petersburg, Fla., late of Chicago, husband of Emma, brother of James. Services Thursday, Aug. 21, at St. Petersburg, Fla. Burial Bohemian National cemetery, Chicago, Ill. Notice later.

CHISHOLM—Georgie Treyser Chisholm passed away at Fort Lauderdale, Fla., Aug. 17, 1941, after a brief illness, beloved wife of George D. Chisholm. At chapel, 5501 N. Ashland avenue, where services will be held Wednesday, Aug. 20, at 3 p. m. Interment Rosehill.

CREAGER—Truman F. Creager of 12023 S. Yale avenue, beloved husband of Grace, nee Warfel; loving father of Mrs. Elizabeth Cooper and James Creager. Funeral at chapel, 304 W. 119th street, Friday, 2 p. m.

CROMETZ—Elizabeth [Chromics] Crometz, mother of Hedwig Klimaszewski, Marian, and John. Funeral Friday, 9:30 a. m., from chapel, 1006 N. Western avenue, to Holy Innocents church at Armour and Chicago avenues. Interment St. Adalbert's.

DVORAK—Charles Dvorak of 4379 W. 26th street, age 46, beloved husband of Pauline, nee Hornov; loving father of Hedwik and Charles Jr., brother of Joseph, Frank, Antonin, Rose Sticha, and Marie. Remains at chapel, 3814 W. 26th street. Funeral Friday, 2 p. m. Interment Bohemian National. Phone Lawndale 3767.

EVERITT—Capt. William W. Everitt, C. F. D. retired, Aug. 15, at Sarasota, Fla., beloved husband of Martha, father of George and Mrs. Florence Bush, son of Mrs. Martha Hansen, brother of John, Edward, and Le Roy S. Funeral Friday, Aug. 22, at 3 p. m., at chapel, 124-126 Madison street, Oak Park, at Lombard avenue. Interment Oakridge. Masonic services at chapel under auspices of Austin lodge, No. 850, A. F. & A. M.; also member of Medinah temple, and retired Firemen's association. Arrival Wednesday morning.

FISCHER—Gustave Fischer, 1434 S. 58th avenue, beloved husband of Catherine [nee Leber], loving father of Lawrence, Joseph, and Genevieve Fischer, brother of Christine Metz of Brookfield and Fanny Hasse of Peru, Ill. Funeral Friday at 9:30 a. m. from funeral home, 2307 S. 52d avenue, to St Frances of Rome church. Interment St. Joseph's. Cicero 200.

FRANCESCHI—Zita Franceschi, nee Barsocchini, beloved wife of Joseph, fond mother of Bruno, Olga Checchi, Margaret De Luca, and the late William, grandmother of Bernice Franceschi, Micky De Luca, and Gloria Checchi. Funeral Friday, Aug. 22, at 9:15 a. m., from funeral home, 866 N. Wells street, to Our Lady of Mount Carmel church, 690 Belmont avenue. Interment All Saints' cemetery. Delaware 1525.

GOLDSTEIN—Elizabeth Goldstein, nee Goldberg, of 5050 Sheridan road, beloved wife of the late Max, dear mother of Pearl Gould Goldstein, fond sister of Pearl Kettlewell, Edith Wolfson, Ruth Libman, Charles, Henry, and Alec. Services Wednesday, 10 a. m., at chapel, 5206 Broadway. Interment O. B. A., Waldheim.

GREER—Mary Greer, beloved wife of the late James, devoted mother of Ruth and James R. Greer, and the late Irene Lane, dear grandmother of Robert and Jeannette Lane. Funeral Thursday, Aug. 21, at 1:30 p. m., at funeral home, 3026 Belmont avenue. Interment Ridgewood cemetery. Please omit flowers. Information Juniper 4200.

GROGAN—Theresa Ellard Grogan, Aug. 19, beloved wife of James, fond mother of Dorothy Monaco, sister of John M. Ellard, Mary Havey, and Margaret Miller. Funeral Friday, 10:30 a. m., from chapel, Jeffery boulevard at 77th street, to St. Bride's church. Mass, 11 o'clock. Interment St. Mary's. South Shore 8822.

GUERRIERI—Maggie Guerrieri, nee Verderame, late of 1317 W. Ohio street, beloved wife of the late James, fond mother of Lena, Steve, Mrs. Mildred Nardiello, Mrs. Frances Cutro, and Mrs. Antonette Capodice. Resting at chapel, 1158-60 W. Grand avenue. Funeral Saturday, Aug. 23, to Sancta Maria Addolorata church, May and Erie-sts., 9 a. m. Interment Mount Carmel.

HANKET—Albert Hanket Sr., beloved husband of Marie, loving father of Albert Jr. Funeral Thursday, from late residence, 929 N. Springfield avenue, at 9:30 a. m., to Our Lady of Good Counsel church. Interment St. Adalbert's cemetery.

HASKINS—Frances E. Haskins, beloved wife of Joseph J., mother of Dorothy Lutz, daughter of Edward H. Jones, sister of Mrs. Victoria Graham. Funeral Thursday, 2 p. m., at funeral home, Lake street and 2d avenue, Maywood. Interment Arlington.

HIRSCH—Max B. Hirsch, beloved husband of the late Emelia, nee Rubens; dear father of Morton M., Seymour C., and Louis A., fond brother of William B., Sigmund S., Leo J., and the late Joe and Clara Speyer. Services Thursday, 3 p. m., at chapel, 5206 Broadway. Interment Memorial Park. Late member of Washington Park lodge, No. 956, A. F. & A. M., and Hyde Park chapter, No. 240, R. A. M.

HOLMES—James C. Holmes, 7409 Eggleston avenue, Aug. 18, 1941, brother of Elizabeth Harris, Mary Judge, and the late John T. Holmes and Nellie Ferber, uncle of Herbert J. Ferber. At chapel, 63d and Harvard, where services will be held Thursday, Aug. 21, at 3 p. m., under auspices of Englewood commandery, No. 59, K. T. Interment Cedar Park. Member of Normal Park lodge, No. 797, A. F. & A. M.; Normal Park chapter, No. 210, R. A. M.; Imperial council, No. 85, R. & S. M., and Medinah Temple.

HOMOLKA—Marie Homolka, 719 W. 47th place, beloved wife of Albert, loving mother of Marie Davis, Irvin, and Olga Dwyer. Funeral Thursday, 1:30 p. m., at chapel, 5218 S. Kedzie avenue. Interment Bohemian National. Prospect 3810.

JONATHAS—Erdman Jonathas, Aug. 18, 1941, late of 5101 N. Clark street, beloved husband of the late Anna, fond father of Mrs. W. Rice, Mrs. G. Wolf, Richard, Fred, and Edward Jonathas. Funeral Thursday, 1:30 p. m., at chapel, 5149-51 N. Ashland avenue, at Foster. Interment Montrose cemetery. Longbeach 5147.

KENT—Jay S. Kent, 2634 W. Adams street, Aug. 18, beloved husband of Catherine L., father of Jay Jr., Dorothy, and Sara Jayne, brother of George K., Roy A., and Florence Green. Funeral Wednesday, Aug. 20, at 2:30 p. m., at the Grace Reformed church, Washtenaw avenue and Jackson boulevard. Interment Woodlawn. At rest at chapel 214 S. Western avenue at Jackson boulevard.

KERRIGAN—John F. Kerrigan, suddenly, of 2500 N. Monticello, fond husband of Julia, [nee Farrelley], father of Fergus, Stephen, Vincent, and Edward Kerrigan, Lucille Swinehart, Viola Lally, and Kathryn Grady. 12 grandchildren. Resting at chapel, 2708 N. Western avenue. Funeral Wednesday, 9:30 a. m., to Our Lady of Grace church. Interment All Saints'.

DEATH NOTICES

KISTNER—Loutiscia Kistner, beloved wife of August, fond mother of Earl, Donald, and George. Funeral Wednesday, 2 p. m. at funeral home, 2601 Vermont street, Blue Island, Ill. Interment Cedar Park cemetery.

KNAUBER—Alex M. Knauber Sr., 742 S. Euclid avenue, Oak Park, beloved husband of the late Margaret, dear father of Alexander Jr., Howard, Edward, Walter, and Margaret Anderson, fond brother of Cora Melcher. Resting at funeral home, 17 Madison street, Oak Park. Funeral Thursday, Aug. 21, 1941, 10 a. m. Ascension church, East avenue and Van Buren street, Oak Park. Interment Mount Carmel.

KRAUT—Ruben Kraut, beloved brother of Rachel Weichselbaum and the late Ralph, Morris, and Sarah Smith, fond uncle of Dr. Harry, Irving, and Charlie Kraut, Charles Gross, Milton Smith, Leo, and Dr. Paul Weichselbaum, and brother-in-law of Samuel Weichselbaum, Ben Smith, and Dora Kraut, six great-grandnieces and nephews. Member of Chicago Motion Picture Operators, local 110; Chicago Covenant Aid society, and Waubansia lodge, No. 160, A. F. & A. M. Funeral Wednesday at 2 p. m. at chapel, 3021 Lawrence avenue. Kindly omit flowers.

LAPERUTO—Michael Laperuto, husband of the late Mary, beloved father of Tony, grandfather of Mary, Mike, Tony, and John. Funeral from chapel, 739 S. Western avenue, Friday at 9 a. m. to St. Callisto church. Interment Mount Carmel. For information call Seeley 7422.

LEE—Orville W. Lee of 7334 Randolph street, Forest Park, beloved husband of Bertha M. Lee. Resting at chapel, 333 Lake street, Oak Park. Member of Fair Oaks lodge, No. 1039, A. F. & A. M. Funeral notice later. Information, Forest 3300 or Euclid 1643.

LINDQUIST—Frederick Lindquist of 9545 S. Hoyne avenue, Aug. 19, 1941, husband of the late Emily M. Lindquist, father of Fred H., Edward F., Mrs. Edith Walker, Mrs. Emogene Willard, Mrs. Dorothy Marquis, and the late Elmer W. Lindquist. At chapel, 5501 N. Ashland avenue, where services will be held Friday, Aug. 22, at 3 p. m. Interment Graceland.

LONG—William V. Long, Aug. 19, 1941, beloved husband of Josephine Long, father of Olive of Chicago and J. E. of St. Paul, Minn. Funeral private from chapel, 5501 N. Ashland avenue, Thursday, Aug. 21, at 10 a. m., to St. Benedict's church.

MAIN—John Bradford Main, in Ramsey, N. J., Aug. 19, 1941, beloved husband of Marcella Main, fond father of Jonella and Billy, dear son of Mrs. Fannie G. Main. Notice of funeral later.

MARZANO—John Marzano, beloved husband of Rose, nee Malpede; father of Anthony, Marie, Robert, Florence, and Irene, brother of Mrs. Catherine Saracco, Mrs. Rose Piegari, Joseph, and James Marzano. Funeral Friday at 10:30 a. m. from late residence, 1138 S. Mayfield avenue, to St. Frances of Rome church. Interment Mount Carmel cemetery.

MURPHY—Grace E. Murphy, 514 W. Lake street, Oak Park, Ill., sister of J. Austin, George H., and Doretta J. Funeral Thursday, 3:30 p. m., at funeral home, 6910 Windsor avenue, Berwyn, Ill. Interment Forest Home.

NORTHAM—Margaret Northam, nee O'Byrne; beloved wife of Walter Northam, dear mother of Norman and Robert Northam and Eleanor Walinski. Funeral Thursday at 10 a. m. from chapel, 1716-18 W. 63d street, to St. Brendan's church. Interment Holy Sepulchre. Member of St. Brendan Altar and Rosary society. Pros. 1000-3889.

PATHENHEIMER—Edward Pathenheimer, suddenly, of 2309 S. 58th court, Cicero, beloved husband of Anna [nee Junge], dear brother of Frank, and the late Martha Smith. Resting at chapel, 5130 W. 25th street, Cicero, till Wednesday noon, Aug. 20. Services 2 p. m., at Cicero Masonic temple, 2325 S. Austin boulevard. Interment Woodlawn. Member of Cicero lodge, No. 955, A. F. & A. M., past monarch of Alibad Grotto of Cicero. Call Cicero 80.

PEARSON—Clara Pearson, 4410½ Drexel boulevard, beloved wife of Ernest, sister of Mrs. John Pierce, William, Irving, and David Otto of Brooklyn, Ia. Funeral at chapel, 4141 Cottage Grove avenue, Thursday, Aug. 21, at 2 p. m. Interment Ridgewood. Drexel 0510.

PERNOD—Alexander Pernod, beloved son of the late Alexander and Angelique, dear brother of Peter J., Julia A. Stokes, and the late Fred Pernod. Funeral Thursday, Aug. 21, at 9 a. m. from the late residence, 4426 Lake Park avenue, to St. Patrick's church, 95th and Commercial avenue. High mass will be celebrated at 10 a. m. Burial locally. Please omit flowers. Call South Chicago 0155.

PIPER—See Brunzell notice.

ROSEBROCK—Roy H. Rosebrock of 1141 S. Mayfield avenue, Aug. 17, 1941, beloved husband of Helen O. Rosebrock, father of Richard, son of Mrs. Matie Mayberry. At chapel, 5501 N. Ashland avenue, where services will be held Friday, Aug. 22, at 2 p. m. Interment Oak Woods.

RUSH—Evelyn Walsh Rush, suddenly, late of 3712 Wallace street, beloved wife of Joseph, loving daughter of James and Margaret Connelly Walsh. Funeral Wednesday at 9:30 a. m. from funeral home, 634 W. 37th street, to St. Gabriel's church. Interment Mount Olivet. Yards 0925-26.

SASGEN—Katherine M. Sasgen, Aug. 19, beloved wife of the late Anthony, fond mother of Albert and Edna, sister of Alexis Balizet and Anna Molnet. Funeral Friday, 9:30 a. m., from residence, 1323 E. 71st place, to St. Laurence's church. Mass 10 o'clock. Interment Mount Olivet. South Shore 8822.

SCHWAB—Frank J. Schwab, Aug. 17, suddenly, late of 6621 N. Campbell avenue, beloved husband of the late Josephine, nee Conway; loving father of Lorraine and Fred Schwab, dear brother of John Schwab, Mrs. Mildred Duso, and Mrs. Walter Ross. Funeral Thursday, Aug. 21, at 9:30 a. m. from chapel, 7066 N. Clark street, to St. Margaret Mary's church. Interment St. Mary's cemetery.

SCURIO—Virginia Scurio, 5319 S. Homan avenue, beloved wife of the late Frank, loving mother of Anthony, Mathilda Scaletta, Joseph, Frank, Mary Dietrick, August, and Helen. Funeral Friday, 9 a. m., from chapel, 5218 S. Kedzie avenue, to St. Gall's church. Interment Holy Sepulchre. Prospect 3810.

SEELHOFF—Robert H. Seelhoff of 3721 Sheffield avenue, Aug. 18, 1941, beloved husband of Cora Seelhoff, brother of Edward G. and the late Sadie Smith and Fred Seelhoff. At chapel, 5501 N. Ashland avenue, where private services will be held Thursday, Aug. 21, at 3 p. m. Interment Rosehill. Please omit flowers.

STUBENRAUCH—Herman Stubenrauch, beloved husband of Helen, fond father of Alice, Allen, son of Laura Coy, brother of Alvina Schenkl. Funeral Thursday, 2 p. m., at chapel, 3656 Belmont. Interment Acacia Park cemetery.

SWANSON—John Swanson, dearly beloved husband of Louise Swanson, fond brother of Charles, Richard, and Gust Swanson. At rest in chapel, 649 N. Cicero avenue. Funeral Thursday at 2 p. m. Interment Mount Olive. Information, Austin 0199.

TARTAK—Bernice Levey Tartak of 2806 N. Sawyer avenue, beloved wife of Roy, devoted daughter of Harry and the late Betty Levey, granddaughter of Ben Levey. Funeral Thursday, Aug. 21, at 2 p. m., at chapel, 2235 W. Division street.

TAYLOR—Agnella Donahue Taylor, dear daughter of Thomas S. and the late Elizabeth, nee Donahue; fond sister of Joseph T., Cornelius, Mary Walls, Elizabeth Luther, Gertrude Bailey, and the late Catherine Greene. Funeral Friday, 9 a. m., from chapel, 3000 E. 79th street, to St. Bride's church. Burial St. Mary's. Sag. 5829.

WALTERS—Durwood B. Walters, husband of Adele C., father of Eugene P., Durwood B. Jr., and Elynore A. Walters. Funeral Thursday, 2 p. m., at chapel, 720 Lake street, Oak Park. Interment Forest Home.

WEDEEN — Lillian C. Wedeen, nee Croft, passed away at Antioch, Ill., Aug. 19, 1941, beloved wife of Andrew B. Wedeen, loving sister of Edna Mae Croft Kane. At Strang's funeral home, Antioch, Ill., until 11 p. m. Wednesday, then at chapel, 5501 N. Ashland avenue, Chicago, after 10 a. m. Thursday, where services will be held Friday, Aug. 22, at 1 p. m. Interment Forest Home.

WEIDNER—Charles J. Weidner, 115 N. Pine avenue, Arlington Heights, beloved husband of Katherine, fond father of Leonard, Joseph, Edwin, Richard, and Genevieve. Funeral Friday, Aug. 22, 10 a. m. at St. James' Catholic church. Resting at funeral home, 111 W. Campbell avenue, Arlington Heights.

WELLS—Thomas H. Wells, beloved husband of Mary, fond father of Margaret Wells. Funeral 3 p. m. Wednesday at chapel, 6119 Cottage Grove avenue. Interment Oak Woods. Call Fairfax 2861.

WHITE—Harry E. White, suddenly, of 2021 S. 12th avenue, Maywood, beloved husband of Katherine, nee Carrigan; father of George T., Harry W., and Jack O. Funeral Friday, 2 p. m., at funeral home, Lake street and 2d avenue, Maywood. Burial Oakridge.

WRIGHT—Thomas Wright, suddenly, of 5122 W. 24th street, Cicero, beloved husband of Louie Rylands Wright, dear father of Nellie Luther, the Rev. Thomas M. Wright of Muskegon, Mich., Hannah Hadenfeldt, Clarabel Krejci, 12 grandchildren, and 3 great-grandchildren. Funeral Thursday, Aug. 21, at 2 p. m., at chapel, 5128-30 W. 25th street, Cicero. Interment Oakridge. Cic. 80.

YOUNG—Dorothy Young, beloved wife of Herman, dear daughter of Regina Schack, fond sister of Ethel and Joe Schack and Lillian Aller. Funeral Thursday, 10 a. m., at chapel, 6935 Stony Island. Interment Evergreen cemetery.

Children's History of Illinois by Chicagoans Highly Praised

BY JUDITH CASS.

THEIR Chicago friends, and especially their friends' children, are hoping that Mrs. Frank W. Blatchford, Mrs. Howard B. Erminger Jr., and Mrs. Francis R. Stanton, bring home some new book ideas from their summer holidays. The trio collaborated on one of the most attractive children's books yet seen on a bookseller's counter, "Illinois Grows Up."

Mrs. Erminger and Mrs. Blatchford are the authors and Mrs. Stanton did the illustrations for this entertaining and instructive book, which was inspired by a suggestion from Mrs. Joseph B. Hutchinson, national president of the Colonial Dames of America, that each state have an ABC history.

The Alphabet of Illinois, our ABC history, was expanded by them from an alphabetical poem into a series of episodes that tell an engrossing story of Illinois, covering the state's picturesque beginnings, with missionaries, voyageurs, and Indian chieftains, to today.

Dr. and Mrs. Blatchford Are at Desbarats Home.

Mrs. Blatchford, who is chairman of the historic activities committee of the National Society of Colonial Dames of America in Illinois, and Dr. Blatchford are at their summer home in Desbarats. Their daughter, Mrs. Ludlow S. Fowler of New York, and her children, are visiting the Blatchfords, and another daughter, Mrs. Charles D. Rudolph and Mr. Rudolph, will be going up soon. Dr. and Mrs. Blatchford Jr. will not be in the family houseparty this summer, however, as their infant son is keeping them at home in Winnetka.

Mrs. Erminger is at her summer home in New Hampshire, as usual, and Mrs. Stanton is visiting her mother, Mrs. William E. Parsons, in Hartford, Conn.

For the frontispiece of the book Mrs. Stanton, whose paintings regularly win blue ribbons in Chicago Junior league art shows, painted the state bird, a cardinal, in all its red glory. The state flower and tree, the violet and the oak, decorate the alphabet, which starts: "A is for Algonquins bold, the early red men here," and ends "Z is for the earnest Zeal of past and present days." Mrs. Stanton's final illustration is Z shaped, reminiscent of A Century of Progress scenes. In between are Indian sketches, missionaries, forts, and transportation scenes galore.

Introduction Is Signed by Three Colonial Dames.

The introduction to the book is signed by three other members of the Colonial Dames of Illinois in addition to the authors. They are the president, Mrs. John Crerar, who is at her Southampton, N. Y., home for the summer; Mrs. William O. Goodman, who is at Westport, Conn., as usual, and Mrs. John Stuart, whose summer holidays are spent at Charlevoix, Mich.

Mrs. Erminger's daughter, Mrs. Aldis J. Browne Jr., and Mr. Browne, have taken a house in Lake Forest this summer. They will be in the

[Continued on page 19, column 8.]

College Fashions of 1941

1 . . . Classic stone gray flannel two piece suit with a white blouse, white, long, cotton stockings, white gloves and a black and white striped stocking cap with a long, white tassel.

2 . . . Supersmooth date dress of dull black with scalloped band trim, white collar and cuffs also scalloped. Small black pompadour hat with bows . . . white, short gloves.

3 . . . Fitted jumper dress of light blue with dark brown elbow length sleeves for contrast . . . deep convertible neckline.

4 . . . Pale honey colored, dyed wolf fur jacket without a collar to wear with both dinner and daytime dresses. Dress under it is of gold colored velveteen . . . gold kidskin belt.

5 . . . "One and only" topcoat is of red wool lined with squirrel, the huge buttons are of dull yellow gold metal.

6 . . . Taupe and brown and dull yellow plaid wool suit of two pieces, pleated skirt and fitted jacket. A tangerine colored suede waistcoat adds accent, color, and the thin shirt blouse is of pale yellow or white.

7 . . . Peppermint pink cotton flannel nightgown with cat pockets high on the chest and fluted bands of white on the long sleeves.

8 . . . Companion P. J's of the same bright pink cotton with the same cat pockets.

9 . . . Very swish party and dance dress of watermelon red net full skirt with seed black velvet spots, and a very fitted velvet basque top with an unusual shaped neckline.

10 . . . Teddy bear cloth white coat of modest price to wear with slinky dinner dresses of contrast color. It's a coat that can also double for wear with spectator sports clothes.

Park Soloist Tomorrow to Be Martinelli

Giovanni Martinelli, Italian-American tenor of the Chicago and Metropolitan Opera companies, will sing at the Grant park band shell tomorrow evening with the Chicago Opera orchestra under Kurt Herbert Adler's direction. Admission will be free, as this concert is part of the summer-long lake front series sponsored by the Chicago Park district and the Chicago Federation of Musicians.

His scheduled songs are entirely operatic — excerpts from Flotow's "Martha," Halévy's "La Juive," Godard's "Jocelyn," and Leoncavallo's "Pagliacci." He will almost certainly add encores to this list, for Martinelli is the most generous of men, and the enthusiasm of Grant park crowds on these gala evenings always mounts high.

This will be Martinelli's second lake front appearance of the summer. Last Saturday evening he sang in Soldiers' field at the 12th Chicagoland Music Festival and thrilled a crowd of 85,000.

Martinelli's international fame, plus the affection which Chicago holds for him because of his many appearances here with both the downtown and Ravinia opera companies, will insure a huge turnout.

* *

Knox Alumni to Give Banquet for Freshmen

The Knox college chapter of Phi Gamma Delta fraternity will entertain incoming Knox freshmen at a banquet in the Bismarck hotel on Sept. 4. Arrangements are in charge of Robert Northshield, Carl Ullman, Richard King, and Keith Burg.

THRU THE LOOKING GLASS

Some new deodorant and antiperspirant pads are a perfect find for the busy woman who has to dress in a hurry. One swish and the job of protecting against underarm perspiration is over with. She can climb into her clothes immediately.

These are pads of thin flannel, saturated in a solution that deodorizes and checks perspiration in one operation. The manufacturer states with assurance that the solution is harmless to fabric—and we've no reason to doubt it. One pad does for the under surface of both arms, and while the solution dries quickly you don't have to wait for it to do so if you're in a hurry—as most business women are in the morning.

The surface should be clean and dry, of course, and you should follow the usual precautions against using a razor immediately before you use the pads. Do your razor wielding afterward, if need be, never before! This is a good rule to follow with all preparations designed to stop perspiration.

The use of the pads offers protection against perspiration odor for from one to three days, depending to some extent on the quirks of your own system. Some perspire more than others—and none of us can be absolutely certain that a trying day with lots of nerve racking upsets might not step up the perspiration excessively.

These newcomers are blessedly inexpensive, and in this convenient form can be kept in the office as well as in the boudoir.

ELEANOR NANGLE.

[For information telephone Eleanor Nangle, Superior 0200. Inclose stamped, self-addressed envelope for written reply.]

Weddings Announced

Invitations are out for the marriage on Sept. 6 of Miss Marie Caroline Kraemer, daughter of Mr. and Mrs. Leo Kraemer of Chicago, to John N. Van der Vries, son of Mr. and Mrs. Van der Vries of Winnetka. The ceremony in Christ church, Winnetka, will be followed by a reception at the Shawnee Country club. Miss Kraemer's maid of honor will be a Wellesley college classmate, Miss Mary Pfeiffenberger of Alton, Ill.

Miss Dorothy Squires, daughter of Mr. and Mrs. Roy V. Squires of Yale avenue, and Donovan R. Ballard, son of Mr. and Mrs. Arthur M. Ballard of Weyauwega, Wis., will be married on Aug. 30 in the People's Liberal church, with a reception following at the Windermere East hotel. After a wedding trip to Egg Harbor Mr. Ballard and his bride will be at home in Dorchester avenue.

Covered Toes Are Decreed in Fall Footgear

BY REA SEEGER.

Only the long suffering public that has persistently clamored for closed-toe footgear will properly appreciate the good fashion news that there are stunning new pumps and street models ready for the fall season, completely covering the foot. Long slender patrician opera pumps of shiny patent leather [you can order other colors and materials] have been absent so long that the first glance just about takes your breath away.

The heels are high, the instep and toe sections narrow and classic in outline, and they are hand sewn. They are the most beautifully made pumps that have been unpacked for weeks. Street pumps of stunning dark brown suede, as well as black and wine, also feature the closed-toe idea, with slightly lower heels. Good looking models, especially designed to wear with tweeds and casual tailored clothes, are made with rounded toes and a sturdier appearance; with heels high enough to be smart without being teetery or uncomfortable on the foot.

Dress parade pumps of black suede feature flattering bow trim, long slender outlines and graceful shapes. They are distinctively decorative, so much so that they are only correct with the more feminine afternoon dresses and costumes.

In the same shop in which these very welcome closed or covered toe pumps are displayed are the newest fall colors in hosiery. One especially interesting new shade is a plum-brown tone. It's much darker than the summer shades and will go with wine colored, black and brown suedes to perfection.

ENGAGEMENT

Dr. and Mrs. A. R. Sugg of Ada, Okla., announce the engagement of their daughter, Virginia, to David Cozzens Ramsay, son of Mr. and Mrs. Allan P. Ramsay of Hermitage avenue. The wedding will take place on Sept. 7 in Ada. Miss Sugg and Mr. Ramsay both attended Northwestern university. They will make their home on the near north side while he continues his studies at Northwestern's medical school.

FOR PEACE

In a speech on Oct. 23, 1940, President Roosevelt said:

"To Republicans and Democrats, to every man, woman and child in the nation I say:

"Your President and your great secretary of state are following the road to peace.

"We are arming ourselves not for any foreign war.

"We are arming ourselves not for any purposes of conquest or intervention in foreign disputes.

"It is for peace I have labored; and it is for peace I shall labor all the days of my life."

Downstairs at Stevens

Stevens
State near Washington
Downstairs at Stevens

19.95

Sallie Underwood
University of Wisconsin
says:

"Count me in on the rush for plaids! Every man I know admires them, loud and often! So, me for a plaid suit! When I saw this one, I knew I couldn't live without it. Wonderful homespun weave . . . swell-elegant tailoring . . . gorgeous colors—Red with Green—Brown with Tan. I'll wear the jacket as an 'extra' and add jerkins and sweaters to the skirt. I can hardly wait! It's in 12 to 18 and, believe it or not, only 19.95."

Everything for the College Girl
Downstairs College Wardrobe
Chas. A. Stevens & Co.
Budget Shops

our furs have beauty that really goes skin deep

...and there's a bona-fide 20% august discount on any fur coat in our brand new, all fresh collection from 250.00 up

at saks fifth avenue

p.s. coat not billed to you until january

669 north michigan avenue

A name that assures you beauty of design, lines skillfully proportioned for grace in headsizes 22-24, moderate prices, 7.50-20.00. This winged black felt is but one example of our deservedly famous collection of lovely hats for the modern woman. 18.95

Modern American Room, Fifth Floor

CARSON PIRIE SCOTT & CO

UNTIL SEPT. 1ST WE WILL REMODEL YOUR FUR COAT AT OUR SUMMER PRICE OF $90

This price applies to Persian Lamb and Hudson Seal only, but other furs are proportionately low . . . Irreproachable Shayne workmanship, which includes complete re-styling and re-making from an individually designed canvas and a new lining . . . Should any new skins be needed, this charge will be additional . . . Consult us now while this special low price is still in effect.

john t. Shayne CEN. 0400
MICHIGAN AT RANDOLPH STREET

Mink Dyed Muskrat

Featured in Our August Fur Sale

$129

The matchless beauty of sumptuous mink . . . the hardy durability of muskrat . . . here, in superb combination, write a new chapter to the history of fur value-giving. Hand-picked for quality—authentically fashioned in the 1942 manner.

GOLDBLATT BROS

Our Time Payment Plan Makes Purchasing Convenient

AUGUST SALE of SHOES

every pair is specially priced!

- Savings for every member of your family
- All our famous lines included
- Even newest fall arrivals specially priced
- Prices return to regular after August 31

It rates on campus!

specially priced, $6.15

Young Moderns Oxford in Autumn-Tan Calf

Concentrate on this classic for your new tweed suits. Sturdy tan calf, antiqued to a mellow glow. Grooved leather heel. Definitely a scoop at this August Sale price, $6.15. Young Moderns-Staccatoe Shop—Fifth Floor, Middle, Wabash.

MARSHALL FIELD & COMPANY

Silver Fox

Full skinned, radiant . . . for your IMPORTANT coat!

$58

Billows of frosty, shimmering silver fox atop a dress coat that says "n-e-w" in every fluid line! This price for silver fox of this quality is causing a young sensation—especially in a year when "investment" is the buying keynote. Ease-above-the-waist silhouette—figure flattering—in black mossy weave coating. Sizes 12 to 20.

SEARS, ROEBUCK AND CO.
SAVE THE SMART WAY
AT SEARS
SEVEN CHICAGO FASHION CENTERS

Downstairs at Stevens

Stevens

State near Washington

Downstairs at Stevens

August Sale Price

56.95

Silver Fox

glamour-making fur beautifies a superb winter coat!

Heavily silvered fox in a huge cuddlesome collar that protects you from winter winds. Stunning coat with deftly draped back gathered on a slimming set-in belt. Skirt hangs straight from the waist. Pure virgin wool in rich, always smart Black. 9 to 15. An August Sale special value at **56.95.**

Convenient payment plans make it easy to own a Stevens Coat. Ask about them!

Downstairs—State

Chas. A. Stevens & Co.

Budget Shops

Don't Let a **BLOTCHY SKIN** "RUIN THAT DATE"

Quicken healing of externally caused pimples by allaying itchy soreness with soothing Resinol. Medicated for prompt, satisfying results. Begin its use today.

Resinol Soap cleanses gently. Sample each free. Resinol 84, Balto., Md.

RESINOL OINTMENT AND SOAP

Aircraft mechanics . . . Slip cover cutter . . . Cigar premiums . . .

arranger for self style band . . . . 5-gaited black mare . . . 40-foot bar . . . tomato truck . . . oval marble table . . . sunburst clip . . . these were subjects of want ads in yesterday's Tribune want ad section.

Today's want ads present scores of new opportunities to make and save money. Review them now.

Dead End Kids Again Turned from Evil Life

"BOWERY BLITZKRIEG."
Produced by Sam Katzman.
Released thru Monogram.
Directed by Wallace Fox.
Presented at the State-Lake.

THE CAST.

Muggs McGinnis	Leo Gorcey
Danny Breslin	Bobby Jordan
Limpy	Huntz Hall
Tom Brady	Warren Hull
Mary Breslin	Charlotte Henry
Clancy	Keye Luke
Monk Martin	Bobby Stone
Skinny	Donald Haines
Mrs. Brady	Martha Wentworth
Peewee	David Gorcey
Beruno	Ernest Morrison
Officer	Jack Mulhall

BY CECIL SMITH.

The Dead End Kids do not live on a dead end street in "Bowery Blitzkrieg," but otherwise their behavior and habits have not changed significantly. A prize fight is the focal event in the picture, with Leo Gorcey winning an honest victory in spite of the fact that he has given a pint of his blood for a transfusion to save Bobby Jordan's life just a few minutes earlier.

The rest of the action, which is sufficiently speedy and melodramatic, falls into a mold made familiar by earlier pictures involving the Dead End Kids. In the early stages of the film several of the boys seem headed for careers of crime and incarceration at reform school, but law and order finally exert their persuasive power and it becomes apparent that all the boys expect to go straight.

Warren Hull, a policeman, and Charlotte Henry are also headed in the direction of the altar, altho things had not been so smooth between them when Leo and Bobby were in trouble.

The acting is all right, for it is in the vein the picture requires. The cast includes, in the bit part of a police officer, Jack Mulhall, who was once a popular leading man of the silent movies.

* *

4,300 to Be Guests Today at Outing of Orphans and Old Folk

Charles J. Retterer, president, announced yesterday that 4,300 orphans, crippled children, and old people will be guests today at the 37th annual Orphans' Automobile Day association outing in Riverview park. Of these, 3,850 are residents of 28 orphans' and old people's institutions, and 450 of homes for crippled children. The largest attendance, 850, will be from St. Mary's Training school, followed by Angel Guardian orphanage, 595, and St. Hedwig's Industrial school, 382. Lunches, favors, and refreshments will be provided the guests.

* *

Artist Demonstrates Sculpture in the Making

Raoul Josset, well known Chicago sculptor, yesterday gave a demonstration of art in the making before a group of 200 persons in Fullerton hall at the Art institute. In 40 minutes Josset transformed a lump of clay into a head of Lafayette. This was one of Josset's workouts for the 9-foot statue of Lafayette which he has been commissioned to create for the Philadelphia museum.

* *

ANTOINETTE DONNELLY REPLIES

If you have a beauty problem on which you need advice, write to Antoinette Donnelly in care of the Chicago Tribune, Tribune Tower, Chicago, Ill. For a personal reply, inclose a stamped, self-addressed envelope with your question.

Think in Circles.

T. B. L.: Think in circles when you think of arm and hand motion. Don't snatch a cup of tea with a jerky motion, nor hand a cup to another person with a forward shove.

Rope Skipping.

Doris: If your doctor approves, there is no better all-over slimming exercise than skipping rope. It is especially good for leg reduction.

Older Woman's Charm, Poise Are Rivals to Callow Youth

BY ANTOINETTE DONNELLY.

Copyright: 1941: By News Syndicate Co. Inc

An older woman can be more attractive than a young girl.

Once we went to a dinner party at which there were 2 young girls and 2 women over 40. The older women received all the attention from the men. They did not, and could not, depend on youth and freshness for their appeal, but the charm of their maturity was potent.

The secret of their social success lay in these three factors:

1. Good grooming.
2. Smart clothes.
3. Poise and personality.

Good grooming is essential for the older woman. The young girl can be windblown and look as pretty as ever. The gray hairs of an older woman, even tho she has only a few, must be neatly coiffed or she looks unkempt. Her clothes must be pressed always for the sake of her figure.

In the selection of her clothes, she needs to be more artful than the youngster who looks well in almost anything. Yet she can choose more sophisticated frocks, in fact, she should. A model that is too young for her age will only make her older by contrast.

Thanks to her experience, the older woman has more poise. Because she can't rely on sheer beauty, she contributes more in sympathy, understanding, and wit.

Looking at Hollywood
By John Chapman

Hollywood, Cal., Aug. 19.—Hollywood's title changing habit is a baffling twist of mind. Why should 20th-Fox change the title of a good hit novel, "Benjamin Blake," to "Son of Fury"? And why should RKO still think it should find another title for "The Devil and Daniel Webster," even tho box office records show that few pictures with "devil" titles ever made money? Maybe the other pictures weren't very good—and "Daniel Webster" is. . . . When Glenn Ford got into the movies by way of little theater acting in Santa Monica and other whistle stops, his publicity men told him he should date some glamor girls at the hot spots and get his picture in the papers. But being an unassuming lad, Glenn never did it. Recently he asked Jinx Falkenburg, a Columbia Pictures honey, for a date—just because he liked the girl. He called for her and she wasn't ready, so he talked to her mother. And Mrs. Falkenburg talked all the time about how Jinx knows nothing about movies and hates actors and never goes out with them. . . . One of the fine stories about Hollywood concerns one of the Stern brothers, old-time quickie producers. A visitor from Australia arrived for a look around the set and this particular Stern asked him how long he'd been here. "I just arrived yesterday," said the Australian. "Golleh," said the Stern, "you certainly pick up English quick."

Henry King, soft-spoken, dignified veteran of 27 years of movie directing, amiably greeted some visitors on the "Yank in the R.A.F." set the other day. A young woman in the party barely nodded to Tyrone Power and Betty Grable, King's hired hands, and addressed herself to Henry.

"I'm crazy about you," she said. "I could dance all evening to your music."

"This isn't Henry King, the orchestra leader," said Ty Power. "This is Henry King, the movie director."

"O," said the young visitor, "I thought I was going to hear some boogie-woogie." Then, to King, she chirped, "Maybe if you ever meet the REAL Mr. King you'll tell him about me?"

Don Ameche has just finished having his face fitted for a London-bombs-newspaper story called "Confirm or deny," co-authored by Henry Wales, one-time foreign correspondent alongside whom I worked many years ago in Paris.

The face fitting was being done by Albert Conti, wardrobe expert at 20th-Fox. Conti, you may remember from another column, is a one time Austro-Hungarian court chamberlain now working in Hollywood, who believes that there is an imp which plagues studio wardrobes and makes buttons fall off and seams pop. The imp, according to Albert, should be put on the pay roll to keep it quiet. Well, as to Ameche:

"Face fitting," says Conti, "is the thing. Take Don. If his clothes don't look right in 'Confirm or Deny" People will say they don't fit him. And that won't be true. Anybody can fit a body, but the secret is to fit the face. Ameche has a happy face, so he can wear carefully cut and exactly fitting clothes. But if you put too perfect clothes on a man with a face that is not happy, then he looks like a stick in the picture."

At the moment Don was engaged in the business of embracing Joan Bennett. "See how beautifully he does it?" said Conti. "It's because his face was fitted properly. Otherwise the audience couldn't believe it."

Well, I don't know, Albert. Seems to me most anybody could look pretty believable embracing Miss Bennett, no matter who his tailor was.

Mannequins to Parade at Washington Park

Forty of the loop's most beautiful mannequins will journey to the Washington Park race track next Wednesday to take part in the Fall Fashion Futurity sponsored by the State Street council. They will display the newest styles, almost all of American design and craftsmanship, on elevated runways after the third and fourth races and at other times in the box seat sections of the clubhouse.

NOW GET LONGER WEAR FROM STOCKINGS!

Today every pair counts! Give your stockings this simple care! It pays!

1. Wash your stockings with gentle Ivory Flakes immediately after every wearing. Never use a less pure soap.
2. Use lukewarm Ivory Flakes suds. Avoid strong soaps and hot water to help prevent color fading.
3. Don't rub. *Gently* squeeze *gentle* Ivory Flakes suds through your stockings. Takes just a jiffy!
4. Dry your stockings away from heat and strong sunlight. Yes, guard stockings with prompt, gentle Ivory Flakes care—for *longer wear!*

337½ HOURS OF WEAR that's the record of Jeanne Cornelisse, receptionist. "I washed my stockings nightly with the wonderful New Ivory Flakes," she says. Good advice, girls!

237½ HOURS FROM 1 PAIR that's the record of Miss Helen Spencer when she washed her stockings nightly with gentle Ivory Flakes. Miss Spencer says: "I'm simply thrilled with the wear I got with Ivory Flakes care!" You will be, too!

"I GOT 239 HOURS of wear from one pair of stockings when I washed them nightly in New Double-Quick Ivory Flakes," says Mrs. Harold Darby. New Ivory Flakes dissolve twice as fast—make nightly care so easy!

NEW! DOUBLE-QUICK! SAME BLUE BOX—NO EXTRA COST!

TRADEMARK REG. U. S. PAT. OFF. PROCTER & GAMBLE

9 out of 10 leading makers of famous stockings advise . . . IVORY FLAKES

99 44/100 % PURE

MOTION PICTURES DOWNTOWN

RELAX REFRESH REVITALIZE
BALABAN & KATZ Air Conditioned THEATERS COOL

LATE SHOW 10 p. m.

CHICAGO — In Person GENE KRUPA & BAND — In Person ANDREWS SISTERS — 35c 8:45 to 1 (plus tax) JACK BENNY 'CHARLEY'S AUNT' 20th Century-Fox smash — Extra Shows!

25c 10 a.m. to 6:30 p.m. — 40c to close plus U. S. Tax

STATE-LAKE — screen DEAD END KIDS "BOWERY BLITZKRIEG" — IN PERSON SALLY RAND, BRENDA & COBINA, Wally Brown • Girls — Calling all FANS!

REDUCED PRICES at these 3 theaters: 30c 8:45 a.m. to 1 p.m.; 40c to 6:30; 59c to close plus U.S. tax; CHILDREN 15c to 6:30

UNITED ARTISTS — MICKEY ROONEY • JUDY GARLAND in M.G.M.'s 'LIFE BEGINS for ANDY HARDY' — Lewis STONE • Pat DANE — Andy's a lamb among the Broadway "wolf-esses" .. and Judy's his champion! — 2nd WOW WEEK!

ROOSEVELT — Extra — March of Time Sensation PEACE: by ADOLPH HITLER — Harold Bell Wright's "THE SHEPHERD OF THE HILLS" in Glorious Technicolor

APOLLO — MICHAEL REDGRAVE, MARGARET LOCKWOOD — A. J. Cronin's 'THE STARS LOOK DOWN'

GARRICK — 4th WEEK! — Open 8:45 • Price change 1 & 6:30 — BETTE DAVIS • JAMES CAGNEY "THE BRIDE CAME C.O.D."

COOL McVICKERS MADISON NR. STATE — Op. 8:45 • Pr. Chgs. 1 & 6:30 — 2 HITS — ROBT. TAYLOR in Technicolor Hit "BILLY the KID" BRIAN DONLEVY, MARY HOWARD — Priscilla LANE, Jeffrey LYNN, RONALD REAGAN in "MILLION DOLLAR BABY"

LA SALLE — Madison-Clark—COOL 15c, 7:45 A. M. to 6:30 — 2 FIRST SHOWINGS! John Wayne, "LADY FROM LOUISIANA" "RICHEST MAN IN TOWN," Frank Craven

AIR-CONDITIONED • RAND. nr. STATE ORIENTAL — LOOP'S GREATEST AMUSEMENT BARGAIN — Open 8:45 — SPENCER TRACY, MICKEY ROONEY in "MEN OF BOYS TOWN" — WILLIAM POWELL, MYRNA LOY "LOVE CRAZY" Gail Patrick, Jack Carson — 2 FEATURES — 25c to 6:30, 40c to close — CHILDREN ALWAYS 10c

OPEN 8:45 AIR-CONDITIONED Palace RAND. AT LA SALLE — ABBOTT & COSTELLO in "HOLD that GHOST" — PLUS CO-HIT! "MELODY for THREE" FAY WRAY, JEAN HERSHOLT — 30c TO 1 — 40c TO 6:30 — 60c to close plus tax

FOR VICTORY THRU UNDERGROUND — LID IS OFF THE GREATEST ADVENTURE STORY OF THE YEAR — UNDERGROUND — WARNER BROS. HIT WITH JEFFERY LYNN — WOODS Randolph Dearborn — 7:45 A. M. CONTINUOUS TO 2 A. M.

MONROE — AIR-CONDITIONED—COOL! FRED MacMURRAY, MADELEINE CARROLL 'ONE NIGHT IN LISBON' — SYLVIA SIDNEY in Elmer Rice's "STREET SCENE"

MOTION PICTURES DOWNTOWN

FOR VICTORY THRU UNDERGROUND — DRAMA! ACTION! THRILLS! ROMANCE — UNDERGROUND — WARNER BROS. HIT WITH JEFFERY LYNN — WOODS Randolph Dearborn — 7:45 A. M. CONTINUOUS TO 2 A. M.

COOL—AIR CONDITIONED World PLAYHOUSE 410 South Michigan Ave. — Cont. 11:15 a. m. to Midnight—35c to 6:30 p. m. — THE SECRET OF UNCONQUERABLE CHINA "KU KAN" — Rey Scott's NATURAL COLOR—English Commentary

TODAY NEWS REEL THEATER—Cont. 8:30 a. m. to Midnight—Mad. at Dear. — 1-Hr. PROGRAM NEWS & SHORTS — F. D. R. & CHURCHILL MEET AT SEA

CLARK — AIR-CONDITIONED—COOL! MIDNIGHT SHOW EVERY NIGHT — FRED MacMURRAY in "Rangers of Fortune" — "MONEY AND THE WOMAN"—JEFFERY LYNN

STUDIO — 2 NAUGHTY, SPICY Comedies — Rex Harrison in "Ten Days in Paris" ... "Other ..."

TELENEWS — THE NEWS REEL THEATER — One Hour Program World News & Shorts — F. D. R. & CHURCHILL Meet at Sea

NORTHWEST

MONT CLARE GRAND AVE. AT HARLEM — MERLE OBERON—RITA HAYWORTH AFFECTIONATELY YOURS — LYNNE ROBERTS—TED NORTH BRIDE WORE CRUTCHES

ADMIRAL 15c 1:30 6:30 HELD OVER! LAST DAY! Chas. Chaplin, "Great Dictator" Plus Dead End Kids, "HIT THE ROAD"

WEST

BALABAN & KATZ Air Conditioned Theaters Comfortably COOL

MARBRO MADISON CRAWFORD — Open 1:15 Clark GABLE, Rosalind RUSSELL "THEY MET IN BOMBAY" Plus JOAN BENNETT, FRANCHOT TONE 'She Knew All the Answers'

PARADISE Op. 1:30—Radio's Top Comedy Team, Fibber McGEE & MOLLY, Betty Grable, "THIS WAY, Please" & Dead End Kids, "BOWERY BLITZKRIEG"

Cent. Pk. DINNERWARE, STATE DINNERWARE, SENATE DINNERWARE, MANOR DINNERWARE — Treat of Year! ABBOTT & COSTELLO, Dick Powell, Andrews Sisters 'IN THE NAVY' & Tyrone Power, Linda Darnell, Rita Hayworth in Color Hit "BLOOD AND SAND"

IRIS 5747 Chgo.—15c, 5:45-6:30—Anna Neagle, "SUNNY" Plus Dead End Kids, Little Tough Guys in "HIT THE ROAD" Ladies with Eve. Adm.—DINNERWARE

• AMERICAN 8 N. Ashland COOL — ABBOTT & COSTELLO, Dick Powell "IN THE NAVY" Andrews Sisters — "BLOOD & SAND" Tyrone Power, Rita Hayworth

• B'DY STRAND 1641 Roose. Dinnerware COOL — 3 Hits! ! BING CROSBY, "SWING WITH BING" — ABBOTT & COSTELLO "IN THE NAVY" Andrews Sisters — GENE AUTRY, Smiley Burnette, 'SINGING HILLS'

• JOY 1611 Roos. 10c 1:30 6:30 15c Aft. 6:30 COOL — MICKEY ROONEY, JAMES CAGNEY, OLIVIA DE HAVILLAND "A MIDSUMMER NIGHT'S DREAM" — Story of a KILLER ! ! ! "DOG in the ORCHARD"

• BYRD Cicero at Madison THREE STOOGES COOL — Rich. Arlen, Andy Devine, "Men of Timberland" Laff Hit! ! ! NED SPARKS, "For Beauty's Sake" To Ladies: GLASSWARE or DINNERWARE ! !

• CRAWFORD 19 S. Crawford Melvyn Douglas COOL — Joan Crawford . . . As a SCAR-FACED SHE-DEVIL "A WOMAN'S FACE" & "Richest Man in Town"

WEST END 15c 1:30 6:30 20c Aft. 6:30 COOL — 121 N. Cic. . . . Charlie Chaplin, "Great Dictator" Dead End Kids, Little Tough Guys, "Hit the Road"

IMPERIAL 10c, 12:30 to 6:30—Eve. 15c Jack Benny, Rochester, Phil Harris, "BUCK BENNY RIDES AGAIN" John Payne, "TEAR GAS SQUAD"

4 STAR Bing Crosby, 'SWING WITH BING' Joan Crawford, Melvyn Douglas, Scar-Faced She Devil, "A WOMAN'S FACE" Frank Craven, "THE RICHEST MAN IN TOWN"

MARSHALL SQ. 2875 W. CERMAK T. Power, 'Blood and Sand' ABBOTT & COSTELLO, "IN THE NAVY"

MADLIN 15c, 12:30 to 6:30 P. M.—20c After Allan Jones, "There's Magic in Music" Eddie Albert, Joan Leslie, "THIEVES FALL OUT"

CENTURY DOORS OPEN NOON ANNA NEAGLE, "SUNNY" Eddie Albert, Joan Leslie, "THIEVES FALL OUT"

NORTHWEST

BALABAN & KATZ Air Conditioned Theaters Comfortably COOL

HARDING Op. 1:30—Bob Hope Riot "CAUGHT in the DRAFT" & Wallace BEERY in "BARNACLE BILL"

GATEWAY Op. 1:30—NEW SHOW! FUN-ROMANCE-MUSIC! Radio's No. 1 Comics FIBBER McGEE and MOLLY Betty Grable "This Way, Please" & Anne Shirley, "WEST POINT WIDOW"

CONGRESS Op. 1:30—FUN BLITZ! FIBBER McGEE & MOLLY Radio's No. 1 Comics, "THIS WAY, PLEASE" & Dead End Kids, "BOWERY BLITZKRIEG"

TERMINAL Op. 1:30—Tyrone POWER, "BLOOD AND SAND" & Madeleine CARROLL, Fred MacMURRAY in 'ONE NIGHT IN LISBON' & DINNERWARE

CRYSTAL DINNERWARE, BILTMORE DINNERWARE — Abbott & Costello "IN THE NAVY" Plus TYRONE POWER "BLOOD and SAND"

Will Rogers DINNERWARE, BELPARK DINNERWARE — JOAN CRAWFORD as A Scar-Faced She Devil! "A WOMAN'S FACE" Plus RAY MILLAND "I WANTED WINGS"

LIBERTY C-O-O-L 3705 Full. 15c 1:30 6:30 20c After 6:30 "CONDEMNED WOMEN" "GAMBLING DAUGHTERS" "WOMEN IN HIDING"

• EMBASSY 3940 Fullerton DINNERWARE COOL — JOHN WAYNE in "LADY FROM LOUISIANA" Laff Hit! ! ! NED SPARKS, "For Beauty's Sake"

• IRVING 4003 Irving Park GLASSWARE COOL — BRENDA MARSHALL in "SINGAPORE WOMAN" Laff Hit! ! ! NED SPARKS, "For Beauty's Sake"

• AVON 15c 1:30 6:30 20c After 6:30 COOL — 3327 Fullerton . . . ANNA NEAGLE, "SUNNY" CHARLIE CHAPLIN in "GREAT DICTATOR"

• CROWN 1607 W. Division 'Shining Victory' COOL — GERMANY'S 'FREEDOM' RADIO DEFIES THE GESTAPO! ! ! Thrill to "VOICE IN THE NIGHT"

DRAKE 15c 1:30—6:30—3548 Montrose — It Lives Forever—Color Hit TOMMY KELLY, "ADVENTURES OF TOM SAWYER" 'PRISONER OF ZENDA' Madeleine CARROLL

PORTAGE 4050 Milw.—Op. 1:30—Today Only! It's Swell Fun and Music for ALL JACKIE COOPER "PECK'S BAD BOY WITH THE CIRCUS" GRACE MOORE "ONE NIGHT OF LOVE"

TIFFIN NORTH AVE. at KARLOV Free Parking—Dick Powell, ABBOTT & COSTELLO "IN THE NAVY" TYRONE POWER, "BLOOD AND SAND"

ALAMO 3639 W. CHICAGO AVE.—COOL LADIES' GIFT NIGHT Tyrone Power, Linda Darnell, "BLOOD and SAND" ABBOTT & COSTELLO, "IN THE NAVY"

RIVOLI ELSTON MONTROSE 15c 5 to 6:30 20c After "Thieves Fall Out" & "Sweetheart of the Campus" Ladies—Pastel Dinnerware with 28c Admission

PATIO 6008 IRVING PARK—Marjorie Weaver, "FOR BEAUTY'S SAKE" Richard Arlen, "MEN OF THE TIMBERLANDS"

LOGAN Milwaukee-Sawyer—Open 1:30 Joan Crawford, "A WOMAN'S FACE" Ray Milland, Veronica Lake, "I WANTED WINGS"

MILFORD 15c, 5:00 to 6:30 P. M.; 20c AFTER Ladies—Hot Ovenware—25c Adm. "Thieves Fall Out" Plus "Sweetheart of the Campus"

DOWNTOWN

FOR VICTORY THRU UNDERGROUND — "As Exciting as Any Thriller." Doris Arden Daily Times — UNDERGROUND — WARNER BROS. HIT WITH JEFFERY LYNN — WOODS Randolph Dearborn — 7:45 A. M. CONTINUOUS TO 2 A. M.

MOTION PICTURES NORTH

BALABAN & KATZ Air Conditioned Theatre Comfortably COOL

UPTOWN BROADWAY LAWRENCE — Open 1:30 Clark GABLE, Rosalind RUSSELL "THEY MET IN BOMBAY" Plus JOAN BENNETT & FRANCHOT TONE, 'She Knew All the Answers' Also WALT DISNEY COLORTOON, "Pantry Pirate"

GRANADA Op. 1:30—BOB HOPE, "Caught in the Draft" & Walt Disney's "RELUCTANT DRAGON"

RIVIERA Op. 1:30—Frank BUCK'S 'JUNGLE CAVALCADE' Merle Oberon, 'That UNCERTAIN FEELING'

CENTURY Spencer Tracy, Mickey Rooney, "Men of Boys Town" Powell, Myrna Loy, "Love Crazy," Held Over!

NORTOWN Western-Devon, PANTHEON Sheridan-Wilson, NORSHORE Norshore Sts. 1:30 — Radio's No. 1 Comics FIBBER McGEE & MOLLY in "THIS WAY, PLEASE" Plus Merle Oberon "AFFECTIONATELY YOURS"

BELMONT Radio's No. 1 Comedians Fibber McGEE & MOLLY Betty Grable, "THIS WAY, PLEASE" plus Dead End Kids in 'BOWERY BLITZKRIEG'

LAKESIDE Wallace BEERY "BAD MAN" & John Wayne in "Lady from LOUISIANA"

COVENT GERALDINE FITZGERALD "SHINING VICTORY" & Guy Kibbee, "SCATTERGOOD Pulls Strings" To the Ladies (Mat. or Eve.) with Eve. Tickets CONSTANCE BENNETT COSMETICS

CINE' 2316 Devon—Daring Air-Devils 'I Wanted Wings' plus Joan Crawford Scar-Faced She-Devil, "A WOMAN'S FACE"

HOWARD ABBOTT & COSTELLO in "IN THE NAVY" plus Hit Tyrone Power, "BLOOD AND SAND" in color TO LADIES (with eve's tickets) Dinnerware

• JULIAN 15c 5:30 6:30 20c After 6:30 COOL — 918 Belmont . . . ADULTS ONLY ! ! ! ! ! "Marriage Forbidden" and "Victims of Passion"

SHERIDAN 4038 SHERIDAN COOL — MICKEY ROONEY, SPENCER TRACY, "MEN OF BOYS TOWN" & Rob't Taylor, "BILLY THE KID"

• VOGUE 3812 Broadway DINNERWARE COOL — GRETA GARBO, LIONEL BARRYMORE in "MATA HARI" plus LAURENCE OLIVIER, MERLE OBERON, "DIVORCE OF LADY X"

• MODE 3812 Sheridan Rd. 3—BIG HITS—3 COOL — WALLACE BEERY, Lionel Barrymore, 'BAD MAN' Joan Crawford . . . As a SCAR-FACED SHE-DEVIL in "A WOMAN'S FACE" with Melvyn Douglas Plus BING CROSBY in "SWING WITH BING"

• 400 15c 1:30 6:30 20c After 6:30 COOL — 6746 Sher. . . . "COWBOY AND THE BLONDE" Marlene Dietrich, "FLAME OF NEW ORLEANS"

• DEVON 6225 Broadway Open at 1:30 COOL — 'SHINING VICTORY' & 'MEN of TIMBERLAND'

• BIOGRAPH 2433 Lincoln Av. DINNERWARE COOL — RICHARD ARLEN, ANDY DEVINE, "MEN of the TIMBERLAND" Cesar Romero, 'RIDE on, VAQUERO' BING CROSBY, Andy Devine, 'SWING with BING'

• N. CENTER 4031 Lincoln Avenue, • BUCK'M 3319 N. Clark, BOTH THEATERS COOL — BUD ABBOTT, LOU COSTELLO, Andrews Sisters "IN THE NAVY" In Color, Tyrone POWER, Linda Darnell, Rita Hayworth "BLOOD AND SAND"

• DAVIS 4614 Lincoln DINNERWARE COOL — Richard Arlen, Andy Devine, "Men of Timberland" Ned Sparks, "For Beauty's Sake" & Pete Smith

• ARGMORE 1040 Argyle 15c, 1:30 to 6:30 COOL — CHARLIE CHAPLIN, "THE GREAT DICTATOR" Plus GLADYS GEORGE, "HIT THE ROAD"

• VIC Sheff. & Belmont 10c 1:30 6:30 15c Aft. 6:30 COOL — CARY GRANT, Carole Lombard, 'IN NAME ONLY' JAMES CAGNEY, PAT O'BRIEN, Frank McHugh, Margaret Lindsay, "DEVIL DOGS OF THE AIR"

CINEMA CHICAGO at MICHIGAN — review 8:00—10:00 — feature 6:30 8:30—10:30 — a brilliantly witty film told in a racy, original style; one of the best of recent comedies "The Lady Eve"

The Esquire — "TIGHT SHOES" BINNIE BARNES, JOHN HOWARD And THE ESQUIRE HOUR — Feature at 2:00, 3:42, 5:24, 7:06, 8:50, 10:34

LITTLE GERMAN 2153 Lincoln Ave. Continuous 6 P. M. FIRST VICTORY AGAINST COMMUNISM WON BY GERMANY "NAZIS VS. REDS" SEE S. A. MANN BRAND

ADELPHI 7074 N. Clark Rog. Pk. 1039 Bolero Ware — Allan Jones, Susanna Foster, Lynn Overman "THERE'S MAGIC IN MUSIC" Geo. ("The Saint") Sanders, "The Outsider"

RIDGE Devon at Clark—Open 1:30—Ray Milland, "I WANTED WINGS" "A WOMAN'S FACE" with Joan Crawford Crystalware Free to Ladies (Mat.-Eve.) with Ev. Ad.

BRYN MAWR 1125 Bryn Mawr—Long. 8074 W. Beery, "BAD MAN" JOAN CRAWFORD, "A WOMAN'S FACE"

GOLD COAST Clark-North Ave.—Always 15c WARNER BAXTER "ADAM HAD FOUR SONS"

PLAZA 308 W. North Ave.—Family Day—Today & Tomorrow—2 FEATURES ALL SEATS 10c, MATINEE & EVENING

COED BETTE DAVIS "GREAT LIE" Morse "L"—Lew Ayres, "People vs. Dr. Kildare"

WINDSOR COOL—1225 N. Clark Street ABBOTT & COSTELLO, "IN THE NAVY" & Tyrone POWER, "BLOOD AND SAND"

LINCOLN 3164 Lincoln Ave.—Mat. 10c; Eve. 15c "TEXAS RANGERS RIDE AGAIN" Ken Murray, "A NITE AT EARL CARROLL'S"

DE LUXE 1141 WILSON AVE.—Ray Milland, Veronica Lake, "I Wanted Wings" JOAN CRAWFORD, "A WOMAN'S FACE"

CALO 5400 N. Clark—Open 1:30—COOL "A Woman's Face" & "Singapore Woman" FREE COSMETICS TO LADIES EVENING ADM.

SOUTH

MIDWAY COOL—3 HITS—Douglas Kennedy, "WINGS OF STEEL" "MATA HARI" GRETA GARBO, Lionel Barrymore — JOHN WAYNE 'LADY from LOUISIANA'

MOTION PICTURES SOUTH

MODERNLY AIR-CONDITIONED "COOL" WARNER BROS. THEATRES For Picture Times Phone Triangle 1500

AVALON 79th at Stony • Free Parking • CAPITOL 79th at Halsted — Doors Open 1:30 BOB HOPE "CAUGHT IN THE DRAFT" Walt Disney's "RELUCTANT DRAGON" — Doors Open 1:30 Priscilla LANE "MILLION DOLLAR BABY" Robert TAYLOR "BILLY THE KID (Color)"

STRATFORD 63rd-Halsted—John Howard "TIGHT SHOES" Plus Fugitive from Horror! One woman . . . 3,000 men! "I WAS A PRISONER on DEVIL'S ISLAND"

BEVERLY 95th-Ashland—Free Parking Linda Darnell, Rita Hayworth, TYRONE POWER in "BLOOD AND SAND"

JEFFERY Free Parking, OGDEN 63rd-Ashland — Abbott & Costello, Andrews Sisters "IN THE NAVY" Tyrone Power, Rita Hayworth "BLOOD AND SAND"

RHODES 79th-Rhodes—Free Parking "SHINING VICTORY" Plus ABBOTT & COSTELLO in "IN THE NAVY"

GROVE Tyrone Power, "BLOOD & SAND" "ONE NIGHT IN LISBON"

HIGHLAND 79th-Ashland—Free Parking "SHINING VICTORY" and Abbott and Costello in "IN THE NAVY" Ladies! DINNERWARE free with evening adm.

COSMO "SCATTERGOOD Pulls Strings" "LADY FROM LOUISIANA" Ladies! HOT OVENWARE free with eve. adm.

SHORE J. Crawford, "A WOMAN'S FACE" Wayne Morris, "I WANTED WINGS"

FROLIC "RICHEST MAN IN TOWN" and "FOR BEAUTY'S SAKE"

HAMILTON "A WOMAN'S FACE" Wallace Beery, "BAD MAN"

OAKLAND "RICHEST MAN IN TOWN" and "SINGAPORE WOMAN" Ladies! NUT DISH GLASSWARE Free Today!

"MET" Abbott & Costello, "IN THE NAVY" and thriller, "SHINING VICTORY"

BALABAN & KATZ Air Conditioned Theatre Comfortably COOL

TIVOLI — Open 1:30 Clark GABLE, Rosalind RUSSELL "THEY MET IN BOMBAY" Plus JOAN BENNETT & FRANCHOT TONE 'She Knew All the Answers'

SOUTHTOWN — OPEN 1:30 BOB HOPE, DOROTHY LAMOUR "CAUGHT IN THE DRAFT" Plus MERLE OBERON, MELVYN DOUGLAS That UNCERTAIN FEELING

TOWER Spencer Tracy, Mickey Rooney, "MEN OF BOYS TOWN" Plus Myrna Loy, Wm. Powell, "LOVE CRAZY"

MARYLAND ABBOTT & COSTELLO, "IN THE NAVY" and Tyrone Power, "BLOOD AND SAND" in Color

REGAL ON STAGE IN PERSON! COUNT BASIE AND BAND — Screen: Wm. Powell, Myrna Loy, "LOVE CRAZY" TONIGHT IS "DOWNBEAT" NITE! — FREE Copies of "DOWNBEAT" Swing Mag. to All

PICCADILLY ALWAYS COOL — The Most Thrilling Adventure Story of the Year Is "VOICE IN THE NIGHT" The Story of the Famous Secret Radio Stations in Germany which Broadcasts the Truth to a Deceived People, "V" for "VICTORY" On the Air. Also— "IN OLD COLORADO" Exciting Romance Amid Scenic Beauty of Rockies!

ATLANTIC, MIDWEST — Abbott & Costello, Dick Powell "IN THE NAVY" Madeleine Carroll "ONE NIGHT IN LISBON"

PEOPLES C-O-O-L Tyrone Power "BLOOD AND SAND" Clive Brook—"VOICE IN THE NIGHT"

HARPER C-O-O-L Joan Crawford "A WOMAN'S FACE" WALLACE BEERY—"THE BAD MAN"

HYDE PARK C-O-O-L James Stewart, Rosalind Russell "NO TIME FOR COMEDY"

SHAKESPEARE C-O-O-L Charlie Chaplin "THE GREAT DICTATOR" Allan Jones—"THERE'S MAGIC IN MUSIC"

MICHIGAN 55th at Michigan Little Tough Guys COOL — DEAD END KIDS, "HIT THE ROAD" Plus Joan Crawford . . As a SCAR-FACED SHE-DEVIL in "A WOMAN'S FACE" with Melvyn Douglas

HIGHWAY WALLACE BEERY "THE BAD MAN" COOL — Joan Crawford, "A WOMAN'S FACE" TO LADIES PURCHASING AN EVE. ADM. TICKET CONSTANCE BENNETT COSMETICS

MARQUETTE WALLACE BEERY "THE BAD MAN" COOL — Joan Crawford, "A WOMAN'S FACE" TO LADIES, PURCHASING AN EVE. ADM. TICKET, CONSTANCE BENNETT COSMETICS

KIMBARK 6240 Kimbark—Op. 12:30—COOL Greta Garbo, "MATA HARI" "Scattergood Pulls the Strings" & "Desert Bandit" NEW PUSH BACK SEATS

COMMERCIAL COOL—9150 Commercial Av. Op. 9:30—Abbott & Costello "IN THE NAVY" & "ONE NIGHT IN LISBON"

KEN 47TH & KIMBARK COOL — 15c, 1:30-6:30—'ALEXANDER'S RAGTIME BAND' & 'COWBOY and the BLONDE'

RAMOVA 35th & Halsted—Tyrone Power, "BLOOD AND SAND" Fred MacMurray, 'ONE NIGHT IN LISBON'

JACKSON PK. COOL—Brenda Marshall, "SINGAPORE WOMAN" Ray Milland, Brian Donlevy, 'I WANTED WINGS'

LEX 1162 E. 63rd—COOLED by Refrigeration "A WOMAN'S FACE," Joan Crawford Wallace Beery, Lar. Day, "BAD MAN"

COLONY ABBOTT & COSTELLO "IN THE NAVY" COOL — GERALDINE FITZGERALD, 'SHINING VICTORY'

RAY COOL—3 Hits—Carole Landis, "Turnabout" Madeleine Carroll, Doug. Fairbanks Jr. "SAFARI," "HOUSE OF FEAR," Wm. Gargan

ARK Cool—3 Hits—Brian Aherne, V. McLaglen, "CAPT. FURY" Ann Sothern, F. Tone, "Fast and Furious" "Lady from Cheyenne" L. Young

SUN MAT. DAILY—Op. 1:30—15c to 6:30 Irene Dunne, "PENNY SERENADE" Cary Grant, M. Dietrich, "Flame of New Orleans"

WOODLAWN COOL—3 HITS—Tyrone Power, "BRIGHAM YOUNG" 'House of 7 Gables,' G. Sanders, 'Love and Honor'

• SUBURBAN •

MAYWOOD

LIDO — Rudy Vallee "TIME OUT FOR RHYTHM" — Leon Errol "Hurry, Charlie, Hurry"

FOREST PARK

FOREST Madison and Des Plaines—COOL! Rita Hayworth, Linda Darnell, TYRONE POWER "BLOOD AND SAND" ABBOTT & COSTELLO, "IN THE NAVY"

OAK PARK

TOWN Roose.-Austin 15c 1:30 6:30 20c Aft. 6:30 COOL — TWO MUSICAL HITS—JEANETTE MacDONALD, NELSON EDDY in "ROSE MARIE" Plus LESLIE HOWARD, INGRID BERGMAN, "INTERMEZZO"

LAMAR Marion at Lake St. "L" COOL — 2—FEATURES—2 Spencer Tracy, Mickey Rooney 'MEN OF BOYS TOWN' "LOVE CRAZY" WILLIAM POWELL, MYRNA LOY

LAKE Lake and Marion Sts. COOL — ANDREWS SISTERS, ABBOTT & COSTELLO "IN THE NAVY" DICK POWELL — In Color, TYRONE POWER, LINDA DARNELL, RITA HAYWORTH in "BLOOD AND SAND"

SOUTHERN 15c 1:30 6:30 20c Aft. 6:30 COOL — 828 S. Oak Pk. . . . Chas. Chaplin, 'Great Dictator' Dead End Kids, Little Tough Guys, "Hit the Road"

LA GRANGE

B&K LA GRANGE Op. 1:30—ABBOTT & COSTELLO, "IN THE NAVY" & Tyrone Power, "BLOOD & SAND" Color — Now! Comfort Beyond Compare New PUSH-BACK SEATS

ELMWOOD PARK

ELM 7540 GRAND AVE.—Ray Milland, "I WANTED WINGS" J. Crawford, M. Douglas, "A Woman's Face"

PARK RIDGE

PICKWICK Matinee Today—ABBOTT & COSTELLO, "IN THE NAVY" Fred MacMurray, M. Carroll, 'NIGHT IN LISBON'

VILLA PARK

VILLARD 15c, 6 to 6:30—20c AFTER "THERE'S MAGIC IN MUSIC" John Wayne, "LADY FROM LOUISIANA"

EVANSTON

BALABAN & KATZ Air Conditioned Theaters Comfortably COOL

VARSITY Sts. 1:15—Robert TAYLOR, "BILLY THE KID" Plus Priscilla Lane, "MILLION DOLLAR BABY"

VALENCIA Sts. 12:30—Ray MILLAND, "I WANTED WINGS" Plus JOAN CRAWFORD, "A WOMAN'S FACE"

CORONET Op. 5:45—Charlie CHAPLIN, "THE GREAT DICTATOR" Allan Jones, "THERE'S MAGIC IN MUSIC"

STADIUM OPEN 1:30—COOL! REQUEST SHOW! Cary Grant, V. McLaglen, Doug. Fairbanks, Jr. 'GUNGA DIN' 'Cat and the Canary' Bob Hope, Paulette Goddard

NO MAN'S LAND

SINGLE FEATURE PROGRAM — MERLE OBERON, DENNIS MORGAN, RITA HAYWORTH AFFECTIONATELY YOURS — SELECTED SHORTS AND LATEST NEWS — OPEN 6:00 TEATRO 25c to 6:30

WILMETTE

WILMETTE OPEN 1:30—20c to 6:30 Andrews Sisters, Dick Powell, ABBOTT & COSTELLO "IN THE NAVY" MADELEINE CARROLL — FRED MacMURRAY "ONE NIGHT IN LISBON"

GLENCOE

GLENCOE OPEN 5:45—20c to 6:30 Andrews Sisters, Dick Powell, ABBOTT & COSTELLO "IN THE NAVY" MADELEINE CARROLL — FRED MacMURRAY "ONE NIGHT IN LISBON"

HIGHLAND PARK

ALCYON 25c, 6 to 6:30—IN TECHNICOLOR TOM NEAL, "WINGS OF STEEL" SPENCER TRACY—MICKEY ROONEY "MEN OF BOYS TOWN"

BERWYN

B&K BERWYN Op. 1:30—ABBOTT & COSTELLO, "IN THE NAVY" & Tyrone POWER, "BLOOD AND SAND" in Color

LOMBARD

DU PAGE OPEN 6—20c to 6:30—COOL "SINGAPORE WOMAN" R. Arlen, "MEN OF THE TIMBERLANDS"

WAUKEGAN & GOLF RDS.

LAST TIMES TODAY "THAT NIGHT IN RIO"

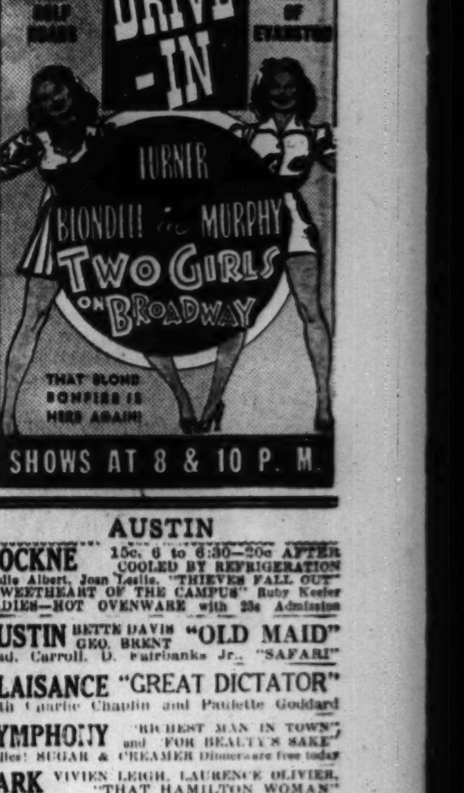

TOMORROW — WAUKEGAN AND GOLF ROADS — DRIVE-IN — JUST WEST OF EVANSTON — TURNER, BLONDELL and MURPHY "TWO GIRLS ON BROADWAY" — THAT BLOND BONFIRE IS HERE AGAIN! — SHOWS AT 8 & 10 P. M.

AUSTIN

ROCKNE 15c, 6 to 6:30—20c AFTER COOLED BY REFRIGERATION Eddie Albert, Joan Leslie, "THIEVES FALL OUT" "SWEETHEART OF THE CAMPUS" Ruby Keeler LADIES—HOT OVENWARE with 25c Admission

AUSTIN BETTE DAVIS, GEO. BRENT "OLD MAID" Mad. Carroll, D. Fairbanks Jr., "SAFARI"

PLAISANCE "GREAT DICTATOR" with Charlie Chaplin and Paulette Goddard

SYMPHONY "RICHEST MAN IN TOWN" and "FOR BEAUTY'S SAKE" Ladies! SUGAR & CREAMER Dinnerware free today

PARK VIVIEN LEIGH, LAURENCE OLIVIER, "THAT HAMILTON WOMAN" Geo. Brent, M. Scott, "THEY DARE NOT LOVE"

ELMHURST

YORK OPEN 1:30—"Blood and Sand" in Color Tyrone Power, Rita Hayworth, "IN THE NAVY," ABBOTT & COSTELLO

New under-arm Cream Deodorant safely Stops Perspiration

ARRID

1. Does not rot dresses or men's shirts. Does not irritate skin.
2. No waiting to dry. Can be used right after shaving.
3. Instantly stops perspiration for 1 to 3 days. Removes odor from perspiration.
4. A pure, white, greaseless, stainless vanishing cream.
5. Arrid has been awarded the Approval Seal of the American Institute of Laundering for being harmless to fabrics.

Arrid is the LARGEST SELLING DEODORANT. Try a jar today!

ARRID

39¢ a jar At all stores selling toilet goods (also in 10¢ and 59¢ jars)

DON'T TRUST..

MAKESHIFT CLEANSERS JUST CAN'T DO THIS JOB

GET BOWLENE! It cleans closet bowls thoroughly . . . MADE SOLELY for this one purpose.

SPRINKLE IN. BOWLENE MAKES CLOSET BOWLS WHITE

SAVE MONEY TOO! Ask your grocer for the BIG 26 ounce can—only 25c. A 10c size too. 1 B-1

BOWLENE CLEANS—NO SCRUBBING!

[ADVERTISMENT]

Your Daughter Has a Right to Know

It is every mother's duty to tell her daughter physical facts. How much better that she learn them from you, rather than from girls her own age. In feminine hygiene, facts may be distorted, or wholly untrue. Result, many brides use overstrong solutions of acids which can actually burn or scar delicate tissues. Today, there is no need to use such deadly solutions. Science has given us Zonite. Non-poisonous, non-caustic, yet kills germs, bacteria on contact. Actually destroys undesirable odors. Protects personal daintiness. Most important, safe for delicate tissues. Over 20,000,000 bottles already bought. *Free Book Tells Intimate Facts.* Give your daughter this frankly written booklet, "Feminine Hygiene Today," which you can get FREE, sent to you postpaid in plain wrapper. Send name and address to Zonite Products Corporation, Dept. 338A, 370 Lexington Ave., New York, N. Y.

FOR A SAFE, SANE SUMMER

The 7-Course Meal plus Cool, Fresh Water

Ideal DOG FOOD

SAVE IDEAL LABELS

Free kindling . .
Mattressmen . .
Electric grease gun . .

yacht captain . . . horse-hide robes . . . 50 gallon oil drums . . . 1,500-ft. steel roller gravity conveyor . . . $1,000 sailboat . . . bowling balls . . . these were subjects of want ads in yesterday's Tribune want ad section.

Scores of new opportunities to make and save money are described in today's want ad section. Turn to it now.

SHE REALLY NEEDS US NOW!

For real help in washing,
Wise housewives all say,
"We've learned to depend on
The Fels-Naptha way!"
Golden bar or Golden chips—
Fels-Naptha Soap
banishes "Tattle-Tale Gray"

Light Touch Is Best in Using Chili Powder

Thursday's Menu

BREAKFAST
Orange Juice
Soft Cooked Eggs
Bacon
Toasted Buns
Milk Coffee

LUNCH
Fresh Fruit Salad Bowl:
Pears, Plums, Bananas, Grapes, with Lettuce and Creamy French Dressing
Hot Gingerbread Milk

DINNER
Chili Con Carne
Lettuce and Asparagus Salad
Hard Rolls Peach Roll Dessert
Milk Tea or Coffee

BY MARY MEADE.

[Copyright: 1941: By The Chicago Tribune.]

Some like it hot, some want it moderately spicy, and others will take it only mildly flavored with chili powder. My own feeling is that violently spiced chili is none too easy on the alimentary canal, and blunts one's taste for other foods more delicately flavored.

Add the amount of chili powder this recipe calls for to your batch of meat and beans, and then taste the mixture. If you like it hotter, then go ahead at your own risk, using as much of the fiery stuff as you wish.

CHILI CON CARNE.
[Serves six.]

1¼ pounds ground beef
2 tablespoons bacon drippings
1 onion, chopped
1 clove garlic, or none
1 tablespoon flour
2 cups cooked or canned kidney beans
2 cups canned tomatoes or 1 can tomato soup
2 teaspoons salt [more if needed]
2 teaspoons chili powder

Brown meat in fat and add onion and garlic clove, if you like garlic. Sprinkle with flour and stir until blended. Add beans, tomatoes, and seasonings. Simmer very gently for 45 minutes in a covered skillet. Remove garlic after 5 or 10 minutes, unless you're very fond of the potent flavor.

Some recipes using about these same ingredients call for as much as 2 tablespoons of chili powder, but do use a judicious spoon if you decide that 2 teaspoons isn't enough!

Peach roll dessert consists of jelly roll cake rolled around a peach filling instead of jelly. It has whipped cream in the filling, so you don't need more for a topping.

You need a special jelly roll pan for best results with this recipe.

PEACH ROLL DESSERT.

¾ cup sifted cake flour
¾ teaspoon baking powder
¼ teaspoon salt
1 teaspoon vanilla
4 eggs
¾ cup sugar
1¼ cups sliced fresh peaches
12 marshmallows, cut in pieces
¾ cup cream, whipped

Sift flour several times. Combine baking powder and salt with eggs in a bowl. Place over a smaller bowl of hot water and beat with rotary beater, adding sugar gradually until mixture becomes thick and light colored. Remove bowl from hot water. Fold in flour and vanilla. Turn into greased 15 by 10 inch jelly roll pan which has been lined with grease brown paper. Bake in hot oven, 400 degrees, 13 minutes. Quickly trim off crisp edges of cake and turn out onto a towel sprinkled with confectioners' sugar. Remove brown paper. Spread quickly with mixture of peaches, marshmallows, and whipped cream, and roll up. Wrap in cloth and chill in the refrigerator.

Have the peach filling cold when it is used.

* *

Generous Readers Offer Assistance to Less Fortunate

BY SALLY JOY BROWN.

[Activities of the Sally Joy Brown department are sponsored by Chicago Tribune Charities, Inc.]

Miss V. has an interesting offer for some young man who needs, but is unable to afford, full dress apparel.

She has a full dress suit, about size 37, for a man six feet tall, weighing 145 to 150. The offer includes vest, shirts, top hat, etc., all in excellent condition.

Letters to the donor may be sent to this department and will be forwarded to Miss V. Please do not telephone this office in regard to this offer.

From Mrs. W. P.: "I wonder if you know some needy woman who wears size 10 quadruple A shoes. I know that this size is expensive to purchase, and there must be women who require but are unable to purchase such shoes. I have several pairs in excellent condition."

Interested readers may write to Mrs. P. in care of this department.

* *

Woman's Club Reviews.

Miss Dorothy Posey will give dramatic book reviews of "This Above All" and "The Captain from Connecticut" at 11 o'clock today at the Chicago Woman's club, 72 East 11th street. Luncheon and cards will follow with Miss Janet MacMillian in charge.

Youthful, Attractive Frocks

MISS' DAYTIME DRESSES.

For the young in heart and figure, these two whimsical dresses will be just right for dates and all informal social occasions. Applique trims the model at the left, and contrasting material does the adornment honors for the frock sketched at the right.

Style No. 3038 is designed for sizes 11, 13, 15, 17, and 19. Size 15 requires 2⅞ yards of 39 inch material for dress; ¾ yard of contrasting.

Style No. 3097 is designed for sizes 12, 14, and 16, and 36, 38, and 40 inch bust measurements. Size 16 requires 4 yards of 39 inch material; ¾ yard of contrasting.

Each pattern costs ten cents.

Address orders for Clotilde patterns to Chicago Tribune, P. O. Box 537, Grand Central annex, NEW YORK CITY, including 10 cents in stamps or coin (coin preferred—wrap it carefully) for each pattern ordered. IMPORTANT! Be sure to state clearly the number of the pattern and the size desired, and write your name and address plainly. The summer pattern book costs 15 cents, 10 cents if ordered with a pattern.

According to CULBERTSON

[Copyright: 1941: By Ely Culbertson.]

Almost invariably, one defender, however expert, is at the mercy of the leads and plays made by his partner. At times, however, it is quite possible for the expert to rescue his own team by a "correction play." In other words, he can be virtually certain that his partner's suggested defense is not the best available and, by a direct refusal to coöperate, he may be able to steer matters aright.

South, dealer.
Both sides vulnerable.

NORTH
♠ Q J 9
♥ A J 7
♦ 6 5 4 3
♣ Q 8 7

WEST
♠ 7 5 3
♥ 6 2
♦ A K J 7
♣ J 5 3 2

EAST
♠ 8 6 4 2
♥ Q 10 9 8 3
♦ 2
♣ K 6 4

SOUTH
♠ A K 10
♥ K 5 4
♦ Q 10 9 8
♣ A 10 9

The bidding:

South	West	North	East
1 no trump	Pass	2 no trump	Pass
3 no trump	Pass	Pass	Pass

West opened the diamond king and, when East played the deuce, looked around for a good shift. He decided that clubs might be declarer's vulnerable spot, hence shifted to his club deuce. Dummy ducked and, if East had played automatically, nine tricks would have become a simple laydown for declarer. East, however, did *not* put up the club king. He saw that it was virtually out of the question that West could be underleading the ace, first, because West could hardly hold that card and, second, because if by a miracle he did hold it, there would be no point whatever to his underleading it. There was a chance, however, that he had the jack. If East were to play the king on the seven, declarer undoubtedly would slaughter it with the ace, and quite possibly a finessing position would be established against West's jack. If, however, East were to duck he would concede declarer two tricks in the suit, but not three.

East's refusal to part with his king had its just reward. Declarer won with the club nine, laid down the heart king, and then finessed to the jack. East won and returned a heart. Declarer led a diamond from dummy, and played the 10 which lost to the jack. West had learned his lesson about the club suite and chose the safer exit of a spade. Declarer established a diamond trick for himself, but finally had to lay down the ace of clubs and concede the last club trick to East's king.

It is true that declarer could have made the contract, after winning the second trick with the club nine, by leading out diamonds, thus establishing a diamond winner for himself, later stripping spades, and then refusing to take the heart finesse in order to throw East on lead with the third heart and force a return from the club king. [East would not be able to keep more than three hearts after discarding to the diamond suite]. But all this would have required practically double-dummy play.

Tomorrow's Hand

West, dealer.
Both sides vulnerable.
Team-of-four match.

NORTH
♠ Q J 8 5
♥ 3 2
♦ J 8 7 4 3
♣ Q J 3

WEST
♠ A K Q 10 6 4 2
♥ 9
♦ Q 10 6
♣ 8 7

EAST
♠ 9 7 3
♥ K 10
♦ A 9 5 2
♣ K 10 9 4

SOUTH
♠ none
♥ A Q J 8 7 6 5 4
♦ K
♣ A 6 5 2

Numerology By Evelyn Holmes

Aug. 20, 1941.

Universal day—Don't be absent-minded or get depressed today. Subdue but don't depress your emotions.

Keywords—You can see that number 9 is a universal number. It embraces all the other numbers and is the last of the single digits. Since it is the end of the cycle, it can represent culminating triumph and perfection, or negatively, obscurity, and the end of things. It represents the highest ideals of mankind, and the great humanitarian ideals of brotherhood. The talent represented should be given generously and appeal universally to the world. Knowledge and experience are represented by number 9. It represents the fullness of life, is international in scope, unlimited but when the full significance is reached it is the termination of the old so that a new cycle can begin. It is the end not the beginning.

Would you like to know what kind of a year 1941 will be for you? Send for your personal yearly, monthly, and daily guide.

Send this coupon with 10 cents [in coin] and a stamped, self-addressed return envelope to:
EVELYN HOLMES,
Box 382, General Postoffice,
New York City.
[Please print.]
Name ....
Birth Date.....................................
[Month] [Day] [Year]
Street Address.................................
City and State.................................

Punishment Is Likely to End in Rebellion

By GLADYS HUNTINGTON BEVANS.

Copyright: 1941: By News Syndicate Co., Inc.

The "do as I say and no nonsense" school of parenthood may get immediate visible results, but it is one of the most short-sighted ways of managing children. And the older they get the worse the system is in its underlying consequences. In fact, they don't necessarily stay "underlying," because rebellion and deceit often rear their heads.

Another short-sighted means some parents use of gaining their end is spanking, or whipping, or some other form of physical punishment. And this system also appears worse as the boys and girls upon whom it is used grow older.

The results of sternness and spanking, when used with young children, show themselves in ways that are not always recognized. At first glance the behavior wouldn't seem to tie up with the discipline to which we're objecting.

A child's habit of "alibi" is one result of harshness or spanking. Indirectness or evasiveness in general manifests itself in other ways, too.

Actual untruthfulness may come along soon afterward. For example, if your mother asks, "Where did you get that paint brush?" and you know you won't be allowed to explain or will be whipped if you tell the truth, why tell it? Why not avoid the unpleasantness the best way you can?

When boys and girls who are handled in these unwise ways grow older, their response may be similar, but is more involved psychologically. The 12 or 14 or even 16 year old who is controled by severity or whipping frequently finds a way out in deceit or underhandedness that may lead to serious consequences. Out-and-out rebellion is a more wholesome response.

Less dramatic than rebellion is the "hurt" response not outwardly shown. The fact is that harsh treatment is humiliating and lessens a young person's sense of confidence as he or she approaches the trying teens or is in the midst of them.

And even more than in the early years boys and girls in their teens must feel a barrier between themselves and parents who treat them so. Yet, when a son or daughter grows tall and mature enough to be a real companion, these parents are deeply hurt that their children turn from them. I have seen too many examples of this not to want to warn these parents against the sorry harvest they will reap.

Omit Reproaches in Taking Your Husband Back

BY DORIS BLAKE.

Copyright: 1941: By News Syndicate Co., Inc.

If you take him back, omit the reproaches.

Very often a girl or a married woman writes in describing a break with her sweetheart or husband. For a time, and a heartbreaking time it is to the woman; the man has apparently ceased to love her. For an interval some charmer has swept him off his feet. When his infatuation is over he returns and begs to be taken back.

It is only human that the neglected woman should have stored up grievances and doubt. She is afraid, if she takes him back, she will only go thru the same suffering again. It is the most natural thing in the world that she should want reassurance. She still loves the man, but she is uncertain of it. However, it is a great mistake for her to express her doubts.

If she really loves him she should accept his confession and repentance and forget the past. Reproaches will only put him on the defensive and weaken her power over him. The more casually she can treat his straying the better. She should emphasize her trust in him. If she can rise above her resentment and doubt and make his return happy he will promise himself never to be such a fool again.

No woman can argue a man into being faithful. Her condemnation won't inspire him with future loyalty. If she is generous and cheerful he himself will be careful not to risk losing her by straying again.

Your Stars Today

By WYNN

Wednesday, Aug. 20.

Today's background vibrations hold tendency to come to decisions without all the facts; also there is rather too much emotional pull to be entirely judicial. Otherwise favorable for minor matters; figure out new ways to handle routine.

Your Year Ahead.

Your year ahead brings past up for final adjustment, then new opportunities, but make no hasty changes, if born on this date. From May 15 friends will benefit your hopes. Danger: Feb. 22-March 3; July 14-29.

Tomorrow.

Take care of immediate needs; let long distance items wait a bit.

Do you want an individual interpretation of your own personal date? Send 10c for 1942 horoscope, 5c for balance of 1941—15c for both—to WYNN, Tribune astrologer, 286 5th avenue, New York, N. Y.

Dainty, Durable Potholders

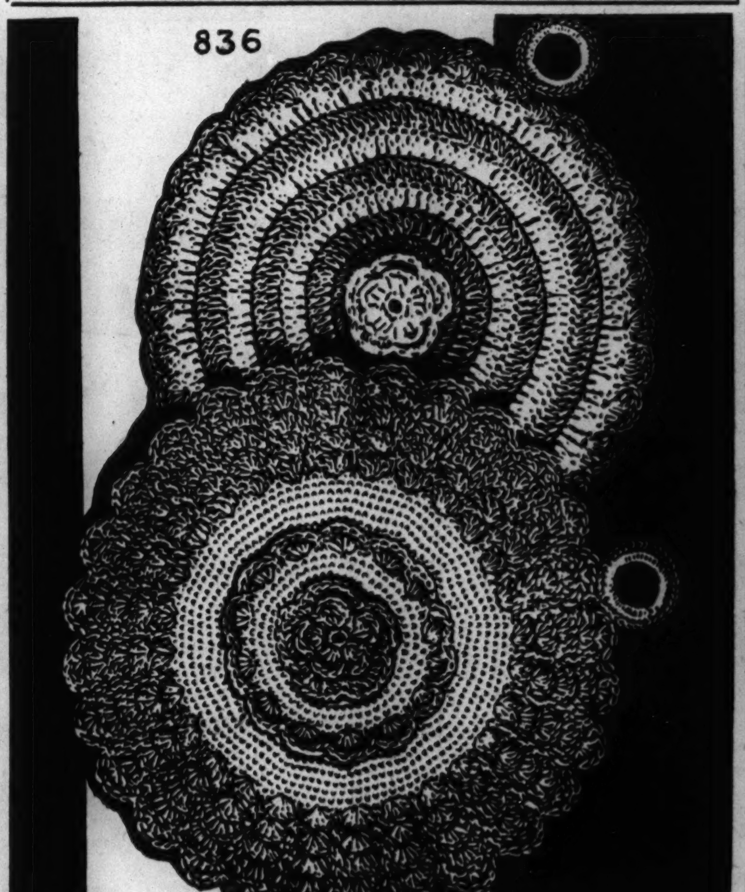

BY ELLEN BRUCE.

These dainty, yet durable, potholders are crocheted in two colors and have a rose petal motif in the center. They are easy to do and may be made from odds and ends in the scrap bag or with two contrasting shades in harmony with the kitchen color scheme. The only two stitches used are the single and double crochet, but they are cleverly combined in a pattern which defies heat and steam from pans and kettles.

For instructions in crocheting the rose petal potholders, No. 836, send 10 cents in stamps or coin to the Needlework Bureau, Chicago Tribune, 220 Fifth av., New York City.

There's Music in an Oboe, Park Soloist Proves

BY EDWARD BARRY.

Didn't some one once describe the oboe as a clarinet with a cold in its head? That person should have been present at the Grant park band shell last night to hear how little nasalness and how much effortless purity Florian Mueller put into his performance of the Handel G Minor Concerto. Mueller is first oboe of the Chicago Symphony orchestra, and he was appearing as soloist with that organization under Hans Lange's direction.

As important as tone in the total effect of the performance were the refinement and sureness of Mueller's attacks. He eased his way into phrases without any suggestion of awkwardness or harshness. The audience liked his work, told him so unmistakably, and compelled him to add DeLamarter's Ruthenian Folk Song as encore.

Lange's performance of Mozart's G Minor Symphony brought back to this listener, at least, a great deal of the wonder of his first few dozen or few hundred experiences with the work. Alas, we have come to take this symphony too much for granted.

We accept with our minds the fact that it is one of those supreme works in which music's esthetic and intellectual elements are so perfectly fused as to be indistinguishable, but it takes a performance as loving and as skilful as last night's to jar us into an immediate, emotional apprehension of this fact.

Lange made plain for us both the blinding beauty and the merciless logic of the symphony's first movement, but no one could dare to say which was which. Splendor of idea and perfection of workmanship entirely lost their separateness. Is Mozart's way of introducing the recapitulation a glorious musical idea or a superlatively cunning piece of craftsmanship? In view of last night's performance the only reasonable answer is—it is both.

Tonight the Chicago Symphony orchestra closes its Grant park series. Frederick Stock will conduct and John Weicher appear as violin soloist.

* *

DORIS BLAKE'S LETTER BOX

Have you a perplexing problem on which you need friendly counsel? Write to Doris Blake in care of the Chicago Tribune, Tribune Tower, Chicago, Ill. If you wish a personal reply, inclose a stamped, self-addressed envelope.

The Overture's His.

"Dear Miss Blake: We made several dates and had nice times together. The last date we made he did not come, but sent his sister to explain he was working late. I haven't seen him since. How can I get in touch with him without showing him how much I care? IRENE."

The first move is up to him. Don't wait around for him, however. Go with other boys every chance you get.

Tonight's Program in Grant Park

Eight o'clock at the band shell on the lake front opposite 11th street. Free admission.

Chicago Symphony orchestra. Frederick Stock conducting. John Weicher, violinist.
Overture, "Coriolanus" .... Beethoven
Symphony No. 10, C Major .... Schubert
Concerto for Violin, No. 5, A Minor .... Vieuxtemps
John Weicher.
Spanish Caprice .... Rimsky-Korsakoff

This Is Last Day to Write Sally for Party Bid

BY SALLY JOY BROWN.

[Activities of the Sally Joy Brown department are sponsored by Chicago Tribune Charities, Inc.]

This is the time for all smart little boys and girls to write in for invitations to our next party—because if your letter isn't in the mail today you can't possibly win, and you'll miss a chance to see Jack Benny's latest comedy, "Charley's Aunt."

In this movie, now on the screen of the Chicago theater, Jack is a student at Oxford, and two of his friends force him to masquerade as an elderly aunt whom they expect to visit them. All dressed up in a black silk dress with mittens and a wig of gray curls, he's something to see!

One hundred boys and girls will have an opportunity to see this film with me on Aug. 28, and they'll be the boys and girls who write the most enthusiastic letters about why they'd like to be invited to the party.

If you enjoy comedies of all kinds, and like Jack Benny, you should be able to write a good letter about it. If you're really anxious to come, and remember to include your name, address, and age when you write, maybe you'll be a winner and see your name printed in next Sunday's TRIBUNE. Be sure to write that letter all by yourself, with no help from any one!

My guests, 50 boys and 50 girls, will be selected after I've read all the mail tomorrow — so you still have time to ask to be included if you hurry and write that note to Sally Joy Brown, THE CHICAGO TRIBUNE, Chicago.

Children's Book by Chicagoans Highly Praised

[Continued from page 17, column 2.]

suburb until Sept. 20. Mr. Erminger has joined his wife at Whitefield, where Mrs. John T. Pirie also is enjoying a holiday at Spalding Inn.

Mrs. Pirie was joined this week by Mrs. Charles Morton Clark of New York. For many years Mrs. Pirie and her family were members of the smart Chicago colony at the Balsams, Dixville Notch, when the late Henry S. Hale was owner of the property. Mr. and Mrs. Honoré Palmer, Mr. and Mrs. Charles Adsit, and many other Chicagoans also spent their summers there.

Engagement Announced in East of Interest Here.

"Mr. and Mrs. Deering Howe of Brookville, N. Y., announce the engagement of their daughter, Cynthia Brooks, to Augustus G. Paine II., son of Mr. and Mrs. George Eustis Paine of Newport, R. I.," is interesting news in Chicago. Miss Howe is a great-granddaughter of the late William Deering of Chicago, and is doubly related to the Chauncey McCormicks, as her mother is a cousin of Mr. McCormick, and Mr. Howe and Mrs. McCormick are cousins.

Miss Howe finished at the Foxcroft school in June. Mr. Paine attended St. Mark's school and Princeton and is a member of the Ivy club.

When Miss Louise Herron, daughter of Gen. and Mrs. Charles D. Herron, becomes the bride of Capt. Richard Wilkins Ripple, U. S. A., on Aug. 30 Miss Mary Tyrell Ritchie will be her maid of honor. Miss Ritchie is in the east now, and will go to Bethesda, Md., soon. The wedding will take place there in the garden of the Herron home. Miss Ritchie is the daughter of Mrs. John Ritchie of Winnetka. Gen. Herron, now retired, was commanding officer at Fort Sheridan before taking command of the Hawaiian department a few years ago. Capt. Ripple is stationed in South Carolina.

* *

Vacations Assured More Children by Generous Readers

As the summer draws to a close, poor children, hemmed in the tenements, will be given a chance for a vacation thru the increasing generosity of Tribune readers to the Camp Algonquin Fund. Yesterday's gifts of $71.37 brought the fund to $1,041.88.

The Camp Algonquin Fund helps to finance vacations for underprivileged children at the United Charities camp on the Fox river, 40 miles from Chicago.

Gifts were received yesterday from:

Clarence E. Carlson	$ 25.00
Tribune reader	20.00
Laura W. Morse	10.00
Anonymous	6.00
In memory of Mrs. Ottilliana Anderson of Lake View	3.00
Jean Kohn	2.37
Amelia Schofield	2.00
Mildred N. Johnson	2.00
A Friend	1.00
Total	$ 71.37
Previously acknowledged	970.51
Grand total	$1,041.88

Twelve dollars was contributed to the Ice Fund, also, yesterday.

Anonymous	$ 6.00
Grandmothers Club of Beverly Hills	3.00
J. L. B. and M. B. H.	2.00
V. E. H.	1.00
Total	$ 12.00
Previously acknowledged	1,573.53
Grand total	$1,585.53

Contributions to both funds are acknowledged in these columns each day. They should be sent to the Chicago Tribune Charities, Inc., at Tribune Tower.

AMUSEMENTS

7th MONTH EXTRA MAT. LABOR DAY, MON., Sept. 1.
My Sister Eileen
"Enormously funny."—Herald-American
$1.10 450 SEATS EVERY NIGHT $1.65
Mats. Today & Sat.—55c to $1.65
Nightly, Incl. Sun. (8:30), $1.10, $2.75
HARRIS COMFORTABLY AIR-CONDITIONED

OPENING TONIGHT
MIKE FRITZEL and JOE JACOBSON present
by arrangement with S. Hurok
CARMEN AMAYA
Greatest Personality on American Stage
SARA ANN McCABE
America's New Voice Thrill
CHRISTINE FORSYTHE
4 HOLLYWOOD BLONDES
BOYD RAEBURN and his orchestra
BOBBY RAMOS and his Latin America orchestra
New Fred Evans Revue Featuring the Chez Paree Adorables
Special Added Attraction
CROSS & DUNN
CHEZ PAREE
610 FAIRBANKS CT. DELAWARE 3434

BOUCHE VILLA VENICE
Milwaukee Av. at Des Plaines River, Route 21
15,000 Bulbs in the Air
WORLD'S FAIRYLAND
BOUCHE'S SHOW
3 TIMES NIGHTLY Under the BIG TOP
City Phone: NEWcastle 2034
Suburban Phone: WHEELING 165

2¢ DAY
MARDI GRAS
CARNIVAL
RIVERVIEW

AIR COOLED
JIMMY JOY
HIS ORCHESTRA AND SUMMER REVUE
WALNUT room
BISMARCK HOTEL

Laughs—Beauty & Songs with beautiful girls.
Harry's New Yorker
Morey Amsterdam says "Hollywood is a sunny place for shady people."
70 COOL
16 delicious dinners only $1.35 no cover
400 N. WABASH AVENUE
SUP 9730

ostrich feathers on velvet

FOR THE BIG NIGHT show your shoulders. Frame them with curling ostrich feathers, and your femininity will melt the hearts of men. Black with white, pink, or blue feathers. 9-15. **29.95**

Evening Shop, Fourth Floor.

Sizes 10 to 16 19.45

annual sale!

GIRL'S TOPCOAT of beige with red flannel lining that zips in or out for year-round wear. You'll love its classic lines, important color combination *and* special price. 10-16. **19.45**

Also in sizes 7-14 at 17.45

Girls' Shop, Fifth Floor.

annual coat

SALE

Sheared Beaver, fashion's taupe accent for a blue, beige or brown fitted dress coat. 12-20. **58.00**

Misses' Coats, 4th Fl., Wabash.

annual coat

SALE

Luminous two-tone "Streamlined Fox" on blonde fitted or box cashmere coats. Misses' sizes. **88.00**

North Room Coats, Fourth Floor.

Fashions on Parade *today featuring fall's most important fashion colors—Plum and Taupe. 12:15 to 2:00. Tea Rooms, Eighth Floor.*

FAMOUS NAME SHOES I. Miller, Laird Schober, Carson's Own, Rhythm Step, Matrix, Arch Sustainer. Cram your shoe bag while Carson's Semi-Annual Sale is in full swing. According to kind, **4.90** to **11.90**

Women's Shoes, Third Floor

Fabrics woven in noted British Mills tailored here by peers of the craft

in our August sale

MEN'S OVERCOATS

39.50 **59.50** **49.50**

There was a time when the traveling gentry went to the source of these fabrics . . . brought them back to exclusive custom tailors. Here are these same fabrics at sale prices, you couldn't even in '39, better, through a trans-Atlantic trip. You'll appreciate our logic—when we say now, during this sale, there is an opportunity for investment you cannot afford to overlook.

Special August Sale, Men's Suits, $28.50, $33.50, $38.50
Rogers Peet $55-$65 suits—$49.50

Overcoats and Suits, Second Floor.

PEGGY SAGE "SMARTIE" CASE

special at 1.00

This saddle leather case plays holder for two full size bottles of Sage nail polish—later doubles as a cigarette case.

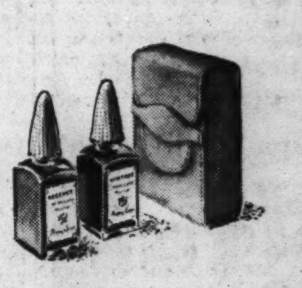

Toiletries, First Floor.

BELLIN'S WONDERSTOEN

for arms, legs 3.00

Short skirts, sheer hose mean Wonderstoen—a hair eraser that rubs hair away swiftly, safely.

Toiletries, First Floor.

special shirt sale

5 COLLAR STYLES

in richly patterned fabrics

3 for 6.50

1. **Long point collar**—*the new lounge stay collar being taken up by gentlemen who fancy the new ideas.*
2. **"Rentham Roll" button down,** *with just enough bulge to the collar to tickle the confirmed wearer.*

3. **The widespread collar** *. . . or rugger, equipped with stays to keep the points down on the chest.*
4. **Hyde Park, regular 3"** *collar in spaced stripes on cool, crisp, pastel broadcloth.*

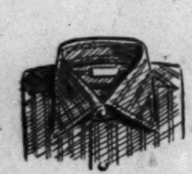

5. **Wales stay tab . . .** *specially included at a sale price for the tab fancier who finds them hard to find.*

Shirts, First Floor.

semi-annual sale

MEN'S FALL OXFORDS

featuring fall $7.75 styles at 6.90 pr.

These important semi-annual sale reductions cannot be overemphasized—it's the time to make your shoe investments at greatly reduced prices for these are the same shoes you'll find in our regularly-priced collections later on this fall.

Shoes, First Floor.

Matrix oxford, $10.90

Sport oxfords, *reg. $5.95, now* **$4.90**
Sport shoes, *reg. $7.50, now* **$5.90**
Leather oxfords, *reg. $7.75, now* **$6.90**
Arch Sustainers, *reg. $10.75, now* . . . **$9.90**
Matrix sport shoes, *reg. $11.50, now* . . . **$9.90**
Matrix leather shoes, *reg. $11.75, now.* **$10.90**
Matrix golf shoes, *reg. $13.75, now.* **$11.90**
Drake and Craftsman shoes, *reg. $15, now* . . . **$11.90**

C. P. S. Special, $6.90

Mrs. John Carl Jones
3967 North Oxford
Denver, Colorado

august special

PERSONALIZED PAPERS with your name and address printed on. Choose 200 single sheets and 100 envelopes or 100 double sheets, 100 envelopes. **twice the usual quantity, 1.00**

Stationery, First Floor.

CARSON PIRIE SCOTT & CO

Chicago Daily Tribune

THE WORLD'S GREATEST NEWSPAPER

WEDNESDAY, AUGUST 20, 1941. **** 21

FOR FASTER SERVICE 3 Tribune Phone Numbers
SUPerior 0200 Public Information Service | 0260 Sports Bulletin Service | 0100 Want Ads—General Business

SOX BLANK A'S TWICE, 4-0, 1-0; 8TH IN ROW

MOON MULLINS—MAMIE MAKES MORE BUSINESS FOR THE DOC

Reg. U. S. Pat. Off.: Copyright, 1941, by News Syndicate Co. Inc.

REDS AND BLUES PLAY 7-7 TIE IN ALL-STAR DRILL

Rohrig, Robinson Go Over for Scores.

BY WILFRID SMITH.

Two All-Star elevens, the Reds and Blues, fought thru an 80 minute scrimmage late yesterday afternoon at Dyche stadium to a 7 to 7 tie. In this fourth scrimmage, and the first that included the kickoff, the collegians gave further evidence they are rapidly reaching peak condition for their engagement Aug. 28 in Soldiers' field with the Chicago Bears.

The Reds were first to score yesterday, punching the ball down field with a series of line plays and an occasional pass. Len Eshmont of Fordham almost went over from the Blues' 8 yard line, but was downed in the corner of the field a yard from the goal. On the next play Herman Rohrig, Nebraska half back, smashed thru and Tony Ruffa, Duke's talented lineman, place kicked the extra point.

Work Until 6 o'Clock.

All the able bodied college men had a chance at the contact work that concluded the double drill and the squad was not dismissed until nearly 6 o'clock, something of a record in itself.

Jackie Robinson, fleet half back from U. C. L. A., opened the way to the Blues' tying score. He broke loose around end for the most brilliant individual exploit of the game, running 35 yards thru a broken field to the Reds' 13 yard line. The Red defense stiffened, but on fourth down Dean McAdams of Washington passed to Robinson in the corner of the end zone for the touchdown. Augie Lio, Georgetown university guard, place kicked the tying point.

The All-Star coaches maintained the secret practice rule yesterday, altho exception was made for some of the men now attending the Northwestern university coaching school. The public is denied admission to the enclosed field and only can see the other drills from behind the fence at the north end of the stadium.

Guard Defense Plans.

In all probability George Halas, head coach of the Bears, and his assistants have knowledge of the system of attack the All-Stars will use but they cannot know, without actually invading Dyche stadium, the plans for proportion of running and passing plays. Most important as far as the All-Stars are concerned is the type of defense with which they hope to stop the Bears. The plan for defense has been carefully guarded.

The Bears, of course, despite all the reports of secret practices, actually have no reason to practice in secret. Their various types of defense have been designed to stop more intricate plays than the All-Stars can master in three weeks. The Bears will have every advantage including weight and familiarity with their plays that produced the record score of 73 to 0 against Washington. They apparently have thought so little of the 1941 All-Stars that they reviewed their attack last night in Kenosha before a delegation from the college camp.

Guests at Luncheon Today.

The All-Stars will be the guests of the Interfraternity club of Chicago at luncheon today in the La Salle hotel. Six hundred members will greet the players and their coaches at the luncheon which has been held annually since the inception of the game with the pros. R. O. Kuehn is chairman of the banquet committee. Elmer Layden, commissioner of professional football, will serve as toastmaster. The All-Stars and their coaches will be introduced individually. Luncheon profits will be donated to the Good Fellow Christmas fund.

After the luncheon the rival coaches will meet to discuss the rules under which the game will be played. In the previous contests the intercollegiate code has been followed except for minor changes, most important of which has been to place the goal posts on the goal line. In college games the goal posts are on the end lines.

CHIEF BIG FOOT (A SLOOP) WINS ON LAKE GENEVA

Lake Geneva, Wis., Aug. 19 [Special].—Chief Big Foot, owned and sailed by A. F. Gartz of the Lake Geneva Yacht club, won the second race for A class sloops today, during the 44th annual regatta of the Inland Lake Yachting association. The 38 foot sloop averaged nearly 20 miles per hour on some reaches of the 12 mile course.

Skipper Gartz' winning time was 1 hour, 46 minutes, and 30 seconds. Junior, Jack Vilas Jr.'s entry, which took the opening race yesterday, finished four minutes later. Quest, Mel Jones' entry, was third in 2:00.45. All three yachts are Lake Geneva Yacht club craft.

Hurricane IV., sailed by William Schons of White Bear Lake, Minn., was first in the E class race. The 28 foot scow's winning time was 1:53.50 for the nine mile course.

Bears, Beware! They'll Take a Lot of Stopping

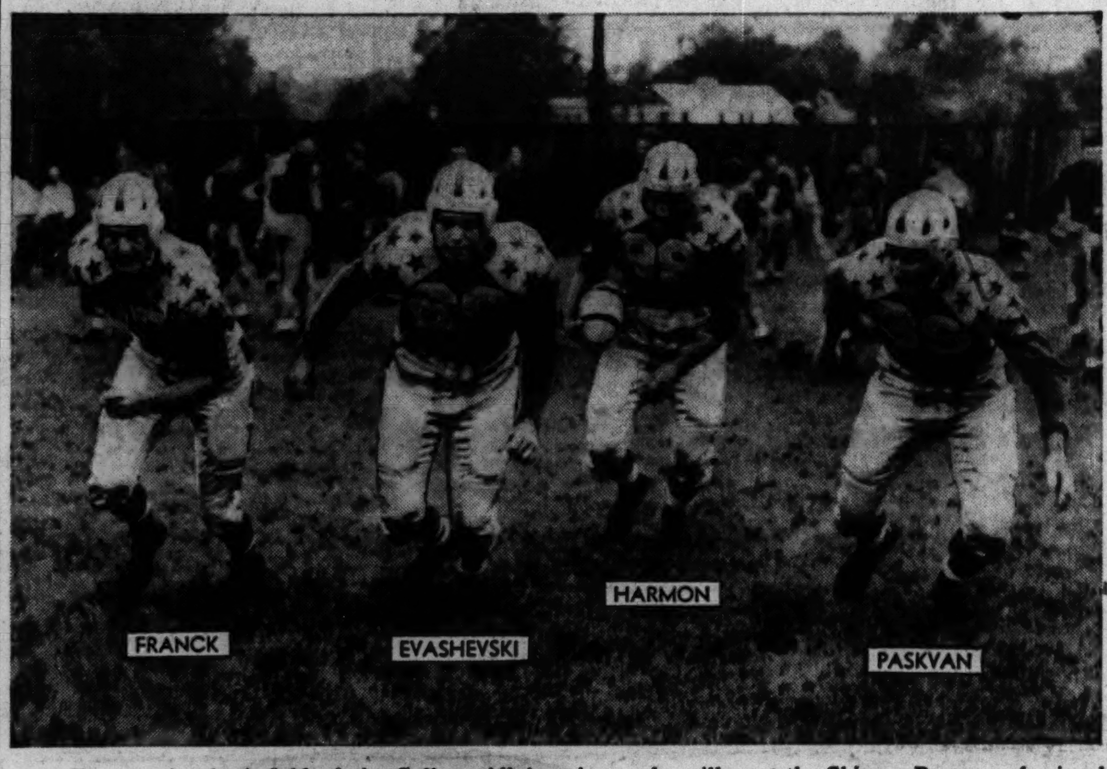

The starting back field of the College All-Americans who will meet the Chicago Bears, professional champions, in Soldiers' field the night of Aug. 28, dons star spangled game uniforms for signal drill. Left to right: George Franck, Minnesota, half back; Forest Evashevski, Michigan, quarter back; Tom Harmon, Michigan, half back, and George Paskvan, Wisconsin, full back. [TRIBUNE Photo.]

Bears Beat Kenosha; 27-6, in Warmup for All-Star Game

BY EDWARD PRELL.
[Chicago Tribune Press Service.]

Kenosha, Wis., Aug. 19.—The Chicago Bears tonight left their training base in Delafield and whipped the Kenosha Cardinals, 27 to 6, in the first exhibition football game of the season.

The 6,200 spectators in Lake Front stadium saw the National league champions rush into command after a scoreless first quarter. They drove and passed their way to two scores in the second quarter and added one each in the third and fourth periods. Kenosha's sole success came late in the fourth quarter on a sustained passing attack.

The College All-Star staff, headed by Carl Snavely of Cornell, watched the National league champions. Elmer Layden, commissioner of professional football, also was present.

The Bears used all their able bodied personnel, including five quarter backs.

Varsity Starts Rolling.

The champions' varsity soon adjusted things as the second quarter started. After McLean had carried a punt back to the Bears' 25, Nolting broke thru over right tackle and raced to Kenosha's 11 yard line. Osmanski drove over on fourth down and Artoe kicked goal. The second touchdown came on a pass from Luckman to Kavanaugh, the play starting from the Cards' 43. Artoe again kicked goal.

Chicago scored its third quarter touchdown on a march from its own 16 yard line, featuring passes by Young Bussey. One to Ray McLean was good for fifty-one yards to the Cards' 33. Harry Clark then cracked tackle and cut back for fourteen yards. The scoring pass, from the Cards' 19, was from Bussey to John Siegal. Jack Manders, who earlier had missed a placement from forty-four yards out, failed to kick the extra point.

Ernie Wheeler's eleven yard pass to Al Christiansen gave the Cards their touchdown. The final Bear score followed immediately, Bob Swisher cutting thru tackle, darting back toward the center of the field, and then sprinting over on a forty-four yard run. Dick Plasman kicked the extra point.

Bears Miss Two Chances.

The Bears missed two scoring opportunities in the first quarter. McLean raced down field and was in the open for Bussey's long pass, but dropped it. Just before the quarter ended Plasman failed to hold another similar pass by Bussey. The Cards gave the Bears a scare after McLean missed. Ernie Wheeler, who was with the Chicago Cards for a time last season, started passing, and one of his throws, to Art Blaha, was good for a thirty-nine yard gain to the Bears' 28. Bussey stopped the drive by intercepting a pass on the Bears' 16 yard line.

George Musso, Bears' tackle, notified the club late today that his mother had died in St. Louis. Musso left yesterday to be at her bedside.

First of Season

BEARS [27].		KENOSHA [6].
Plasman	L. E.	Naughton
Kolman	L. T.	Beresney
Baisi	L. G.	Julian
Hughes	C	Caruthers
Bray	R. G.	Biolo
Mihal	R. T.	Hollister
Siegal	R. E.	Dolan
Bussey	Q. B.	Blood
Clark	L. H.	Wheeler
McLean	R. H.	Blaha
Maniaci	F. B.	Lundborg

Bears	0	14	6	7—27
Kenosha	0	0	0	6— 6

Touchdowns—Osmanski, Kavanaugh, Siegal, Swisher, A. Christiansen.

Points after touchdowns—Artoe [2], Plasman.

Referee—Cahn. Umpire—Schommer. Head linesman—Heis. Field judge—Breen.

Probable Major League Pitchers in Games Today

New York, Aug. 19 (AP).—Probable pitchers in the major leagues tomorrow with won and lost records:

NATIONAL LEAGUE.

St. Louis at Boston [2]—Pollett [0-0] and White [14-4] vs. Posedel [4-3] and Johnson [5-9].

Cincinnati at Philadelphia [2]—Pearson [1-3] and Vander Meer [12-10] vs. Hoerst [0-5] and Melton [0-1].

Pittsburgh at Brooklyn—Sewell [12-11] vs. Higbe [17-7].

Chicago at New York—Eaves [1-1] vs. Hubbell [10-6].

AMERICAN LEAGUE.

Philadelphia at Chicago—Harris [4-2] vs. Rigney [9-10].

Boston at St. Louis [2]—Grove [7-5] and M. Harris [4-13] vs. Auker [10-12] and Niggeling [5-6].

New York at Detroit—Donald [7-3] vs. Gorsica [6-9].

Washington at Cleveland—Anderson [2-5] vs. Bagby [8-10].

MICHIGAN BARS NELSON-COULON EXHIBITION BOUT

Detroit, Mich., Aug. 19 (AP).—Battling Nelson and Johnny Coulon, two old time boxing champions, were counted out today by John J. Hettche, Michigan boxing commissioner.

Hettche refused to sanction their four round exhibition bout here tomorrow night when Dr. N. H. Schlafer, commission physician, reported Nelson, 59 years old, had defective vision and Coulon, 52, a hernia.

It marked the first time that Nelson, lightweight champion from 1908 to 1910, and Coulon, bantamweight title holder from 1907 to 1913, had been refused sanction for a bout in their nation-wide tour.

Instead Nelson and Coulon will appear in the ring in street attitre and demonstrate various punches.

FRENCH GOES TO DODGERS; GIANTS, CUBS RAINED OUT

BY IRVING VAUGHAN.
[Chicago Tribune Press Service.]

New York, Aug. 19.—Larry French, the 32 year old Cub lefty, gave up his blue romper suit tonight and for the next few days at least will cavort in the white home uniform of the Brooklyn Dodgers. Manager Jim Wilson asked for waivers on French shortly after heavy rains postponed tonight's game with the New York Giants.

Dodger Manager Leo Durocher then came thru with the news that he was claiming French, altho Larry will have to pitch much better ball [he won 5 and lost 14 this year for the Cubs] if he wants to make his Brooklyn stay permanent.

French was the second Cub pitcher to leave the team today, altho the other, Vern Olsen, will not be gone long.

Olsen, who complained of a stomach ache yesterday, was carted off to Philadelphia, accompanied by Dr. Tow Dowd, a personal friend of Wilson, who had been enjoying a brief vacation as a member of the touring Chicago ensemble.

Lee Is Hurt, Too.

The doctor figured the trouble was in the southpaw's gall bladder but before going away with his patient assured Wilson the young man might be fixed up satisfactorily after four or five days in a hospital.

Tonight's scheduled affair will be played tomorrow afternoon which made all the athletes happy. It let the Cubs escape from tomorrow's exhibition at Lancaster, Pa., and the Giants from a similar effort at Reading in the same state.

Wilson, altho having a team that is in sixth place, can take credit for an outfit that at the moment is covering a lot of ground. Bill Lee is still absent so the presumption is that he hasn't been released from the Cincinnati infirmary to which he went last Friday with an infected foot.

Passeau Can't Bear Down.

And the situation is more complicated by the fact that other members of the cast don't rate 100 per cent physically. For instance, Claude Passeau, who was whipped by the Giants yesterday, admits his recently broken rib doesn't permit him to bear down.

Wilson was not sorry to see the rain, even tho he had a brand new lineup ready for the Giants. The revamped battle front involved these changes:

Stan Hack, who was benched for yesterday's second game, was restored to third base as well as to the lead-off post. Charley Gilbert, who pulled a charley horse as the result of trying to favor his bum ankle, was put in center field, his first appearance since Aug. 8. Bill Nicholson went back to right field but didn't recover his cleanup post.

WARD TO BATTLE BILLOWS TODAY IN LAKES GOLF

Middle Age Meets Youth in Quarter-Finals.

BY CHARLES BARTLETT.

Five favorites, two fortyish gents, and a 19 year old visitor from Wisconsin—that's the eightsome galleries who attend this morning's quarter-finals in the inaugural Great Lakes Amateur Golf tournament will find swinging at the Knollwood club.

Two of the battles among the members of the best amateur field ever assembled by the Chicago District Golf association may well be previews to next week's national final in Omaha, Neb. One brings together two of golf's greatest rivals—Marvin [Bud] Ward of Spokane, Wash., and Ray Billows of Dutchess, N. Y. The other sends Wilford Wehrle of Tam o' Shanter against John Barnum of Elmhurst.

Middle Age vs. Youth.

The two veterans—Art Sweet of Tam o' Shanter and Ted Payseur, Northwestern's golf coach—draw the youngest of the survivors in the other brace of matches. Sweet, 45 year old insurance man who beat Medalist Jack Hoerner in yesterday's second round, meets 19 year old Michael Bencriscutto of Racine, Wis., and Payseur's opponent is 18 year old Frank Stranahan, Trans-Mississippi champion from Toledo, O.

Ward, given a 19 hole scare by Frank Kovack of Bonnie Brook in yesterday morning's opening round, came back to win his afternoon match with John Lehman of Olympia Fields by a 5 and 4 margin in which he won four of the first five holes. Billows, an easy winner in the morning, won his afternoon match against Earl Stewart of Dallas, Tex., national intercollegiate champion, 5 and 4.

Sweet's Victory Well Earned.

Sweet, first round winner over Jack Culp Jr. in the morning, was one down thru five holes against Hoerner, but came back to take an advantage that he never yielded in a 4 and 2 victory.

Bencriscutto, who has been widely touted by Wisconsin golfers as the most promising amateur they've seen in years, gave confirmation of same by putting out two former Western Amateur champions. First, he did in Gus Moreland of Peoria by a 2 and 1 score. Then he came back to eliminate Corporal Bob Babbish of Fort Sheridan, 4 and 2.

Wehrle had one of the toughest fights of the day, but it was not an unexpected one, for his second round foe was Walter Burkemo of Evanston, runnerup for this same championship last year, when it was still known as the CDGA amateur. Wilf won, one up, after Burkemo squared the match on the 16th. Wehrle beat Walter Kearns of Milwaukee, 1 up, in the morning.

Armstrong Extends Stranahan.

Payseur, national secretary of the NCAA golf committee, first scored 8 and 6 over Willard Miller of Elgin, then won, 3 and 2, over Eddie Kletcke of Beverly, Chicago's new

[Continued on next page, column 8]

In the Wake of the News

BY ARCH WARD.

PITCHER VALLIE EAVES, who reported to the Cubs Aug. 11, probably set some sort of a record in the process of his departure from the White Sox last spring. . . . He left the park one afternoon in good standing. . . . The following 3 a. m. the White Sox decided they didn't need him any longer. . . . At 4 o'clock the same morning he was no longer a White Sox and before noon he was the property of the Toronto Maple Leafs. . . . Johnny Colan, New York middleweight, will use part of his earnings from his recent knockout of Steve Mamakos to make a down payment on a home in Long Island which he is purchasing for his mother. . . . Joe Barry, traveling secretary of the White Sox, joined the Chicago police department 45 years ago this month and a nostalgic restlessness has been upon him for days. . . . Coach Steve Owen of the New York football Giants will be surprised, not to mention disappointed, if Marion Pugh, Texas A. & M. quarter back, isn't the star of the All-Star game at Soldiers' field Aug. 28. . . . Owen calls Pugh the most finished collegiate back of the decade. . . . Chicago tennis followers haven't given up on Gardner Larned, despite his flop in the

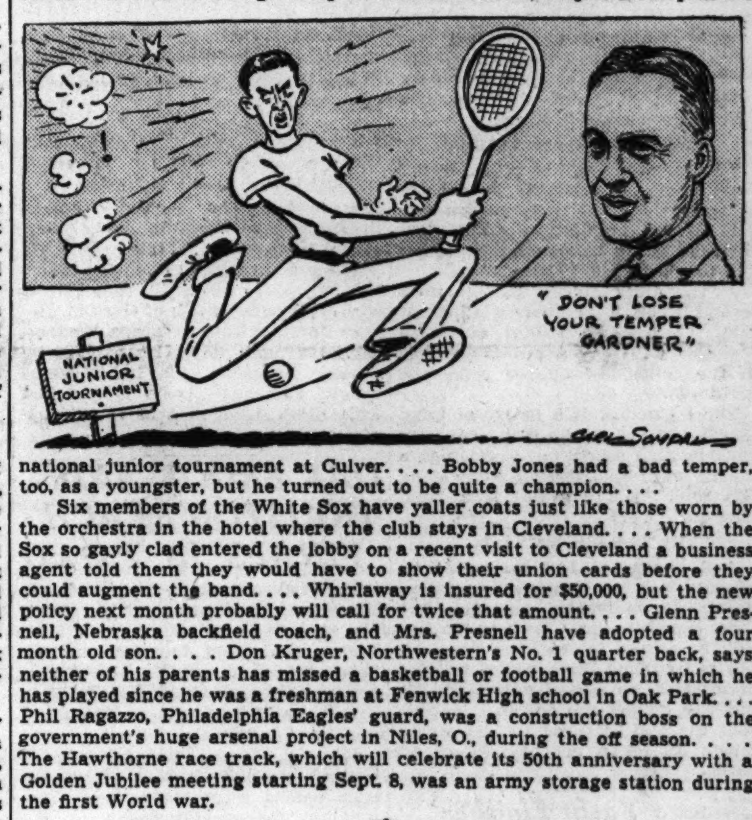

national junior tournament at Culver. . . . Bobby Jones had a bad temper, too, as a youngster, but he turned out to be quite a champion. . . . Six members of the White Sox have yaller coats just like those worn by the orchestra in the hotel where the club stays in Cleveland. . . . When the Sox so gayly clad entered the lobby on a recent visit to Cleveland a business agent told them they would have to show their union cards before they could augment the band. . . . Whirlaway is insured for $50,000, but the new policy next month probably will call for twice that amount. . . . Glenn Presnell, Nebraska backfield coach, and Mrs. Presnell have adopted a four month old son. . . . Don Kruger, Northwestern's No. 1 quarter back, says neither of his parents has missed a basketball or football game in which he has played since he was a freshman at Fenwick High school in Oak Park. . . . Phil Ragazzo, Philadelphia Eagles' guard, was a construction boss on the government's huge arsenal project in Niles, O., during the off season. . . . The Hawthorne race track, which will celebrate its 50th anniversary with a Golden Jubilee meeting starting Sept. 8, was an army storage station during the first World war.

Blinded Vision.

Think you my friend that there can be a God
When hate and greed and misery are rife?
Mark the dark crimson rivers in the sod
Where man is blotting out his brother's life!
Why must the poor know want and suffering?
Why must the weak be crushed with hands of might?
Why is there not some power that can bring
Justice to those not strong enough to fight?

Ah, friend, that sight is blinded which can see
Only the petty things of this poor earth,
Which cannot comprehend eternity
And measures happiness by worldly mirth;
Must not the palsied worm wither and die
Ere it becomes a brilliant butterfly?
—T. E. B.

* *

Sudden Thoughts.

Why is it a guy is so thirsty in the morning after he had been drinking all night? —Roscoplaz Chick.

Will Rogers used to say, "All I know is what I read in the papers." Now, it seems, the more we read, the less we know. —C. E. R.

Holes in One.

Albert Mitchell, Glencoe, 7th hole, 234 yards.

George Chapman, Bunker Links, Galesburg, Ill., 3d hole, 120 yards.

M. Meinig, Sportsman Course, Northbrook, Ill., 16th hole, 135 yards.

Virgil Bradley, Clarinda, Ia., Country club, 3d hole, 131 yards.

W. B. Morgan, Bonnie Dundee Golf course, 15th hole, 135 yards.

D. E. McDonald, Bonnie Dundee Golf course, 17th hole, 175 yards.

Michael Dybka, Evanston Golf club, 7th hole, 135 yards.

* *

Nocturne.

It's strange how quickly night will pass
When one can sleep the hours away,
The morning comes with lightning speed
And we must rise to meet the day.

But, O, how long a night can be
When hours of pain keep us awake,
The hours are endless, so it seems,
As if the dawn will never break.
—Hilda Butler Farr.

* *

Little White Lies.

Popular prices—Chief White Cloud. . . . and it'll do 24 miles to the gallon.—Ka-Choo Shvegzda.

* *

Do You Remember 'Way Back When:

President Roosevelt used to tell us when he was going fishing?—Ima Dyhard.

The main attraction at the County Fair was a balloon ascension followed by a parachute jump which was an outstanding success only if a number of the fair sex fainted.—Jenkins, the adjuster.

* *

Encyclopedia Americana.

Drag: Something you think you have until you try to use it. —W9 SZW.

* *

The Wake Depends Upon Its Friends.

* *

Short, Short Play.

Scene: Chicago street.

Time: A sweltering, hot August day.

[Boy meets girl on street. They stop to talk.]

Boy: "Gosh, it's hot!"

Girl: "O, don't be silly! Heat is merely a figment of the imagination."

[A shot is heard. A body falls. Boy walks away mopping his brow.]

[Curtain.]

—Vraisemblance.

[Continued on next page, column 5]

It Won't Be Long Now!

The supply of tickets for the All-Star football game between the College All-Americans and the Bears in Soldiers' field Aug. 28 is sinking rapidly toward the vanishing point. Those remaining are all reserved and all are priced at $1.10. You can get them at the Tribune Public Service offices, 1 South Dearborn street, and in Tribune Tower, but you'll have to hurry.

Address mail orders to the All-Star Ticket Manager, Tribune Tower, Chicago, inclosing money order or check payable to Chicago Tribune Charities, Inc.

THE PRICES ARE:

~~$4.40~~, ~~$3.30~~, ~~$2.20~~ and $1.10

LEE YIELDS SIX HITS; HUMPHRIES GIVES UP FOUR

Four Walks in Third Clinch 2d Game.

BY EDWARD BURNS.
[BOX SCORES ON PAGE 23.]

The Athletics, who whipped the White Sox in Philadelphia on July 31 to supplant them in fourth place, showed up in Comiskey park yesterday with the sly notion that they could slow down the rampaging Chicagoans. But their wicked calculations went awry.

Thornton Lee squelched them in the first game, 4 to 0, and Johnny Humphries triumphed in the second affair, 1 to 0, the successes running the Sox's winning streak to eight straight and 17 in their last 20 decisions.

Lee's success in the first game was his 16th of the season. He yielded only six hits and only one runner reached second, none getting that far after the first inning. Lester McCrabb pitched well for the A's, the Sox making only five hits prior to tabulating two runs in the eighth with a single by Myril Hoag and doubles by Julius Solters and Bob Kennedy. Kennedy's hit was his third of the game. The winning run was scored in the third inning, however, on a single by Kennedy and a double by Lee.

Second Shutout for Humphries.

Humphries' fine work in the second game gave him his second Sox victory and his second shutout. Teamed with Lee in a double header against the Tigers last Thursday, Johnny won, 3 to 0, after Thornton had won the first game, 3 to 1. The sweep yesterday, by the way, was the fourth double victory the Sox have engineered in 10 days as compared with one split.

Humphries held the A's to four hits and he had to be that good to beat Johnny Babich, who allowed only five, none of which figured in the production of the game's one run.

Johnny Rigney will pitch for the Sox today. The Athletics will rely on C. Luman Harris.

FIRST GAME

The A's went out in order in the third inning but Kennedy opened the Chicago half with a single, paused while Tresh popped to Brancato, and scored on Lee's double to left center. Kolloway and Kuhel were easy outs.

The run the Sox made in the fourth was unearned in all its aspects. With one down, Wright rolled a grounder between McCoy's heels, moved up on Appling's infield out, and scored on Suder's two base throwing error after Pete captured Solters' grounder. Kennedy again singled, this time to center, but Solters was out at the plate, Sam Chapman to Hayes.

The Sox rounded out their scoring with two runs in the eighth. Hoag opened with a single to center. Wright bounced a double play ball to Brancato, who elected to take the putout himself instead of tossing to McCoy. He stepped on second to force Hoag, then threw the ball high over Siebert's head, Wright reaching second. McCoy threw out Appling, but Solters doubled to left, scoring Wright. Kennedy followed with his third hit, a double, which scored Solters.

SECOND GAME

After wasting two singles in the second inning of the second game the Sox scored in the third inning without anything that looked like a base hit. Turner walked and advanced on Humphries' sacrifice. Kolloway popped to Brancato, then Babich walked Kuhel, Hoag, and Wright, the last gift sending Turner across the plate. Appling hit the first pitch for a fly out to S. Chapman.

After the only run of the game was scored the A's got a runner on base in the fourth, sixth, seventh and eighth innings, but couldn't develop a threat.

Major Leagues

AMERICAN LEAGUE.

	W.	L.	Pct.	G.B.
New York	81	40	.669	....
CHICAGO	64	55	.538	16
Boston	61	56	.521	18
Cleveland	59	56	.513	19
Detroit	54	64	.458	25½
Philadelphia	51	65	.440	27½
Washington	49	65	.430	28½
St. Louis	48	66	.421	29½

YESTERDAY'S RESULTS.

Chicago.........4- 1; Philadelphia 0- 0
Detroit.......12- 3; New York.........3-8
St. Louis........3-7; Boston 2-10
Washington....... 8; Cleveland 6
[12 innings.]

GAMES TODAY.

Philadelphia at Chgo. New York at Detroit.
Boston at St. Louis. Washington at Cleve.

NATIONAL LEAGUE.

	W.	L.	Pct.	G.B.
Brooklyn	75	40	.652	
St. Louis	72	41	.637	2
Cincinnati	62	49	.559	11
Pittsburgh	60	52	.536	13½
New York	56	55	.505	17
CHICAGO	49	67	.422	26½
Boston	46	66	.411	27½
Philadelphia	31	81	.277	42½

YESTERDAY'S RESULTS.

Brooklyn............9-6; Pittsburgh 0-3
Other games postponed; rain.

GAMES TODAY.

Chicago at New York. Cincinnati at Phil. [2].
St. Louis at Bos. [2]. Pittsburgh at Bklyn.

BASS ANGLERS! FLOATING BUGS ARE GETTING 'EM

Fisher Explores Country Around Prairie du Chien.

BY BOB BECKER.

Any bass fisherman who intends to explore some of the Mississippi river lakes and sloughs in the vicinity of Prairie du Chien, Wis., should figure on strong leaders and bass bugs and lures. These two items are necessary where you cast among willow snags, old maple trees, and lotus leaves.

When we teamed it up with Les Stringer of Prairie du Chien the other day for a whirl at the large mouths in the weedy, snaggy lakes, and ponds he pointed out that anglers were having their greatest success with big bass bugs which stay on top, altho bait casters are getting fish by casting a weedless silver spoon and pork chunk.

Tries Favorite Whiskerbug.

We used bass bugs exclusively except for a few hours when we rigged up a 4⅝ ounce fly rod and put on a whiskerbug, a shaggy heavily dressed lure that we worked on the surface. It was possible to cast this lure—one of our favorites—when we got into one bayou which had many willow snags along the shore and fewer beds of duckweed, that tiny floating plant which now is giving the bass excellent cover. The whiskerbug and an experimental bug that both wiggles and pops caught fish in a hurry. On a 4⅝ rod the bass gave us quite a buggy ride.

Altho most of the large mouths which have been growing up in the Mississippi river bottomland waters average 1 pound to 2 pounds, we found a couple which ran about 3 pounds. One old lunker which came out of a bed of green duckweed to take our bass bug was close to 3½ pounds. The surprising thing about the larger specimens, as compared with the medium sized bass, was that the latter bombed the lure with more noise and a more savage strike than the big ones.

It's Fun to Stalk Them.

We find it's always fun to stalk bass either with bait casting or fly rod equipment. On this recent trip we must have stalked and cast at least 40 bass we saw moving beneath the duckweed. Stringer would keep watch for fish that revealed their whereabouts by sudden dashes at minnows or other creatures, or moved just enough to show us where they were. Then we'd cast a bass bug over them. Sometimes it would take three casts before the fish would become enough annoyed that he'd either whirl at the lure or sock it and throw weeds all over the place. This bass fishing along the Mississippi should continue until cold weather. The crappies also will be hitting up there until the freezeup.

FOUR HAWAIIANS TO SEEK REVENGE IN CYO BATTLES

Four members of the Hawaiian amateur boxing team which will meet the Chicago Catholic Youth organization Sept. 17 in Soldiers' field have scores to settle with the Chicago team because of defeats handed them last year when Hawaii lost the team match, 8-3.

Returning to avenge last year's setback will be Henry Oshira, 118 pound champion, who was stopped by Ray Brown; the Fernandez brothers, Danny and Frank, victims of Savior Canadeo and Eddie O'Connell, respectively, and Ray Quintal, 175 pounder who lost a decision to the CYO's Hubert Hood.

In a report to Tom O'Connell, boxing director of the CYO, Gordon Thomas, team manager of the Hawaiians, expressed confidence in the ability of the 1940 victims to win in their return bouts.

Sox Batting

	Ab	R	H	2B	3B	HR	SB	RBI	Pct.
Wright	386	53	123	25	4	7	3	79	.319
Appling	451	74	135	19	7	1	10	35	.299
Kuhel	467	81	127	33	4	11	18	56	.272
Lyons	60	7	16	1	0	0	0	6	.267
Lodigiani	267	32	71	17	2	3	0	37	.260
T. Lee	82	4	21	2	0	0	1	6	.256
Kolloway	198	25	50	5	3	2	9	15	.253
Tresh	329	34	83	9	1	0	1	31	.252
Appleton	4	0	1	0	0	0	0	0	.250
Hoag	302	24	72	10	3	1	4	37	.238
Kreevich	365	39	87	13	7	0	17	31	.238
Solters	191	17	45	6	2	3	2	34	.236
E. Smith	71	6	16	3	0	0	0	3	.225
Turner	71	4	16	3	0	0	0	4	.225
Chapman	114	17	29	5	1	2	1	12	.254
Ross	27	2	6	1	0	0	0	1	.222
Haynes	9	2	2	0	0	0	0	0	.222
Dickey	46	6	10	1	0	2	0	8	.217
Webb	61	6	13	2	0	0	1	5	.213
Rigney	59	7	12	1	1	0	0	4	.203
Kennedy	176	10	33	5	3	0	4	19	.188
Hallett	23	2	3	0	0	0	0	1	.130
Humphries	10	1	1	1	0	0	0	1	.100
Dietrich	31	4	3	1	0	0	0	1	.097

Team batting—At bat, 4,170; hits, 1,064; percentage, .255. Attendance—At home, 550,965; total, 1,127,745.

"THE ALL AMERICAN WAY"

A sound motion picture produced by the Chicago Tribune and released thru Superior Pictures

SHOWING TODAY AT THESE THEATRES

CHICAGO AND SUBURBS:
Joyland Theatre
614 S. State St.
Annette Theatre
Cicero, Ill.
Morton Park Theatre
Cicero, Ill.
OUT-OF-TOWN:
Grant Theatre
Detroit, Mich.
Midway Theatre
Detroit, Mich.
Circle Theatre
Detroit, Mich.

THE GUMPS—ANDY GETS THE BIRD

T Formation Is Old Stuff for Standlee

After skyrocketing to fame on the celebrated T formation, Norm Standlee, bushy browed Stanford full back, now finds himself in the unusual position of trying to stop the same formation as a member of the College All-Star squad in Soldiers' field Aug. 28.

How Clark Shaughnessy introduced the T formation at Stanford last year and piloted the Indians to the Pacific coast championship and on to a Rose bowl victory over Nebraska is history. It was the same formation which had been used so successfully by the Chicago Bears to win the national professional title, climaxed by the astonishing 73 to 0 victory over the Washington Redskins.

Opposes Future Teammates.

Not only will the husky Mr. Standlee go up against his old system in the All-Star game, but he will oppose players who in the immediate future will be his teammates. Both he and Hugh Gallarneau, Stanford half back, will join the Bears after the game.

But until that time, both Standlee and Gallarneau will lend their talents to the collegiate cause and they would like nothing better than to contribute to an All-Star victory.

"And we have a good chance of turning the trick," the swarthy skinned Californian remarked the other day. "The boys are just beginning to catch on, and I believe that by next week we'll have a darned good attack rolling.

Admits Stars Are Tough.

"As for stopping the Bears, well I don't know. I naturally have a lot of respect for the T formation and I know it'll be hard to stop. But these All-Stars have a lot of talent and they'll be plenty tough."

As the All-Star drills go into their second week it is already apparent that the bull-like rushes of Norm Standlee will play a prominent rôle in the collegians' offense come the night of Aug. 28.

The big fellow is a native of Long Beach, Cal., where he played quarter back in high school. He remained a quarter until Shaughnessy came along and said, "you're a full back from now on."

He Averages 4.8 Yards.

And it was at full back that he played such an important part in Stanford's undefeated march to the coast championship. Despite the fact that he missed most of the Washington and Oregon State games because of injuries, he played a total of 355 minutes during the season. He carried the ball 79 times for 417 yards, losing 38, for a net average of 4.8 yards.

Chicago Yacht Finishes Third in Star Class Race

San Pedro, Cal., Aug. 19 (AP).—Myron Lehman's Scout III. of Newport Harbor defeated George Fleitz's defending champion Wench of Los Angeles in the second round of the 18th international star class championship series today. The two boats finished in the same order yesterday, and Harry G. Nye's Gale of Chicago finished third today, as it did yesterday. Sixth place went to the North Lake Michigan sloop Step 'n Fetchit.

Knows T Setup

NORMAN STANDLEE.

Nyberg, Feltes Clash Monday at Marigold

George Nyberg, Port Arthur, Ont., welterweight, yesterday was signed to meet George Feltes of Milwaukee in an eight round semi-windup to a 10 round event between Bill Davis, Minersville, Pa., junior welterweight, and Harvey Dubs of Windsor, Ont., in Marigold Gardens Monday. . . . Celestino Voldez, Filipino flyweight, is paired with Jesse Robinson in a five round amateur headliner tonight in Northwest stadium, 4043 North Cicero avenue. . . . Red Burman, Baltimore heavyweight, will arrive this morning for a 10 round bout with Booker Beckwith of Gary in Chicago Stadium outdoor arena Wednesday. He will be accompanied by Johnny Kapovich, his light heavyweight stablemate, who is matched with Altus Allen in a 10 round supporting contest.

OAK BROOK AND HOUSTON REACH FINALS IN POLO

The Oak Brook Whites and the Huisachs from Houston, Tex., yesterday became finalists in the national twelve goal polo tourney on Oak Brook field in Hinsdale. The Whites defeated the Oak Brook Greens, 16 to 8, and the Texans won by default of the Ivory Rangers of Detroit.

John H. Ivory, manager of the Rangers, decided that six of the Detroit ponies were too bruised from previous tournament games to perform at their best, and he withdrew the Detroit entry from the meet.

Harry Owen Jr., scored six goals for the Whites. Paul Butler, team captain, made four goals. Score:

WHITES [16].		GREENS [8].
Owen	No. 1	Mayer
Butler	No. 2	Wilhelm
Peacock	No. 3	Hannah
Aaberg	Back	Reed

Score by chukkers:

Whites	243 241—16
Greens	211 004— 8

Goals—Owen [6], Butler [4], Peacock [3], Aaberg [3], Wilhelm [3], Reed [2].
Umpires—Nichoalds and Dritt. Referee—Lieut. Col. Leonard.

Those Indians Have Luck—but Such Luck

Cleveland, O., Aug. 19 (AP).—The Cleveland Indians are averaging only two runs a game and have been fading like a pound of soap in the little woman's wash tub. If you know why the Tribe is not hitting, please tell Manager Roger Peckinpaugh. His address is 15705 Oakhill road, East Cleveland, O.

"We just aren't hitting, and that covers the whole thing," says Peckinpaugh.

"Why? I wish I knew. When one fellow starts hitting, the one who has been hitting stops. We get all our home runs with nobody on base. When we get the bases full we don't score."

Feller Is Bumped—Plenty.

The Tribe pilot even got around to ordering morning batting practice yesterday. The Indians responded by scoring two runs—their exact average for the nine preceding games—and skidded into fourth place. Today's defeat by Washington was the Indians' 15th in their last 17 games.

Even Bob Feller hasn't been winning lately. He has lost four straight and seven of his last eight. Bob would be the last man to tell you that he can't win without runs, but Peck declares without hesitation:

"Before Bob was knocked out at Chicago Sunday we didn't make more than three runs for him in his previous six starts—and most of the time we didn't even get him those three."

Feller's explanation is that the club "isn't hitting at opportune times, as we did earlier in the year, and the few errors seem to have been made at crucial times.

Stymied at 20 Games.

"I think I'm pitching as good ball as I was," adds Rapid Robert, who had fond hopes of a 30 game season before getting stuck at the 20 victory mark. "We've had the worst streak of bad luck that any ball club has had since I've been up here."

To make things worse, the Indians this week lost the services of slugging Hal Trosky for the remainder of the season and Shortstop Lou Boudreau may be out as long. Trosky suffered a fractured thumb and Boudreau needs an operation on an ailing side.

Remember when the Tribe had a seven game lead?

HORSE, HELD AT 34 TO 1, WINNER BY 21 LENGTHS

Pawtucket, R. I., Aug. 19 (AP).—The longest priced horse in the $1,300 Point Judith purse, the Tall Tree stable's Ball Player, won with 21 lengths to spare over A. S. Hewitt's Karnak today over the mile and 70 yard route at Narragansett Park.

Ball Player, making his first start during the current meeting, went postward as a 34 to 1 shot. He took command from the Valdina farm's imported Fairmond at the first turn and pulled away with every stride.

Ball Player returned $69.70, $24.10, and $12.30.

In the WAKE of the NEWS

[Continued from first sports page.]

The Patriot.

He yelled for war both long and loud. . . . His voice insistent that we fight . . . for freedom and for sacred right . . . was heard on high above the crowd. . . . He conjured all the young and strong . . . to gird their loins and venture out . . . to put the hated foe to rout . . . to blast from earth hordes of wrong. . . . We hearkened to his manner wild and noted his pugnacious bray. . . . He was three score ten to a day and neither had he chick nor child.

—Les Plettner.

* *

Suggested Theme Songs.

F. D. R.: Kiss the Boys Good-by.

Joey Stalin: I Am Nuts About the Good Old U. S. A.

Adolf Hitler: I'm Nobody's Baby.

Benito Mussolini: Everything Happens to Me.

Winston Churchill: People Like You.

American People: Let's Get Away from It All. —Mencarini.

Ten Years Ago Today—Jimmy McLarnin, coast welterweight, won a 10 round decision over Billy Petrolle in the Yankee stadium. . . . The White Sox made 19 hits to whip the pace setting Athletics, 11 to 6.

Point Race Features CYO Bicycle Program Tonight

A 15 mile point race, with points awarded at the end of every two miles, will feature the amateur bicycle races in Humboldt park bowl at 8:30 o'clock tonight. The races are sponsored weekly by the Catholic Youth organization. Events tonight: Half mile handicap, heats, finals; Class C one mile; Class A and B two miles; five mile race open to Class C and novice and junior riders; 15 mile point race.

Marion Miley Wins a Tough Battle in Women's Golf, 1 Up

Marion Miley of Lexington, Ky., twice winner of the title, had to battle all the way to the 18th green to avoid elimination yesterday in the opening match play skirmish of the 41st annual Women's Western golf tournament at Exmoor.

Dorothy Foster, piano instructor from Springfield, Ill., nearly furnished the upset of the day. She had Miss Miley on the run for 13 holes, during which stretch she had not trailed since the fourth hole. Dorothy had a 2 up lead as early as the 7th, saw this wiped out at the 9th, and was in front at the 10th and 13th. Then she missed a four foot putt to lose the 14th. After halving the 15th, Dorothy missed another four footer at the 16th, permitting Miss Miley to go in front. Two more halves completed the rally which gave a 1 up victory to the champion of 1935 and 1937.

Virginia Ingram Ousted.

Otherwise there was no particular alarm in the ranks of the pretournament favorites, altho Rena Nelson, playing on her home course, had to go the full stretch to score a 1 up verdict over her rival of long standing, Virginia Ingram of Sunset Ridge. In the only extra hole encounter of the day, Ann Rutledge of Long Beach, Cal., was carried to the 19th before Elizabeth Wing of Glen View yielded, 1 down.

Eleanor Dudley of Chicago's Ridge Country club and Mrs. Russell Mann of Omaha, Neb., the co-medalists on Monday, encountered no trouble. Miss Dudley went out in par 37 and stayed 14 holes in 3 over to defeat Barbara Wilding of Skokie, 5 and 4. Mrs. Mann, with the best medal play of the day, was 3 under par for 11 holes in her 9 and 7 conquest of Mrs. O. H. Romadka of Rochester, Minn.

Mrs. Newell Wins Easily.

Mrs. Frank Newell of Long Beach, Cal., who, as Elizabeth Hicks won the Women's Western Derbies of 1939 and 1940, approached Mrs. Mann in the matter of one-sided decisions. She beat Mrs. O. C. Bell of Edgewood Valley, 8 and 7.

The Ingram-Nelson battle was all square at the turn after each had won three holes on the outward nine. Miss Ingram won the 11th and lost the 14th to resume the same status. Then she took the next two, but Miss Nelson won the 15th and 16th, managed a half at the 17th, and gained her verdict at the 18th.

Today's second round pairings:

Upper Half.

9:30 a. m.—Miss Dudley vs. Miss Wall.
9:35—Miss Nelson vs. Mrs. Uihlein.
9:40—Miss Tainter vs. Miss Wilder.
9:45—Miss Kielty vs. Mrs. Shorb.

Lower Half.

9:50—Mrs. Mann vs. Miss Cline.
9:55—Mrs. Newell vs. Miss Rutledge.
10—Miss Miley vs. Miss Williams.
10:05—Miss Casey vs. Mrs. Selz.

Upper Half Results.

Eleanor Dudley, Ridge, beat Barbara Wilder, Skokie, 5 and 4.

Mary Agnes Wall, Menominee, Mich., beat Mrs. Harold Sims, Minneapolis, Minn., 4 and 3.

Rena Nelson, Exmoor, beat Virginia Ingram, Sunset Ridge, 1 up.

Mrs. Fred Uihlein, Milwaukee, Wis., beat Margaret Barry, Minneapolis, Minn., 3 and 2.

Georgia Tainter, Fargo, N. D., beat Virginia Nilles, North Shore, 3 and 2.

Mary Wilder, Skokie, beat Betty Brown, Texarkana, Ark., 5 and 4.

Dot Kielty, Minneapolis, Minn., beat Ruth Seeger, Minneapolis, Minn., 4 and 2.

Mrs. J. Calvert Shorb, South Bend, Ind., beat Mrs. William Jelliffe, Denver, Colo., 2 up.

Lower Half Results.

Mrs. Russell Mann, Omaha, Neb., beat Mrs. O. H. Romanka, Rochester, Minn., 9 and 7.

Jeanne Cline, Bloomington, Ill., beat Jane Goodsill, Minneapolis, Minn., 2 up.

Mrs. Frank Newell, Longbeach, Cal., beat Mrs. O. C. Bell, Edgewood Valley, 8 and 7.

Peggy Rutledge, Longbeach, Cal., beat Elizabeth Wing, Glenview, 1 up, 19 holes.

Marion Miley, Lexington, Ky., beat Dorothy Foster, Springfield, Ill., 1 up.

Ellamae Williams, Bryn Mawr, beat Mrs. Frank Mayer, Lake Shore, 1 up.

Ann Casey, Mason City, Ia., beat Margaret Russell, Birmingham, Mich., 3 and 2.

Mrs. Lawrence Selz, Northmoor, beat Mrs. Howard Moore, Navajo Fields, 5 and 4.

WARD TO BATTLE BILLOWS TODAY IN LAKES GOLF

Middle Age Meets Youth in Quarter-Finals.

[Continued from first sports page.]

city champion. Stranahan had a struggle in the morning before he could win a 20 hole argument from Don Armstrong of Aurora. In the afternoon, Stranahan had to go 16 holes before taking a 3 and 2 fight from Art Daly of Waukegan, who turned in one of the morning's main upsets with a 19 hole decision over Art Doering of Medinah.

First round results:

UPPER BRACKET.

Jack Hoerner, North Shore, defeated Harold Foreman Jr., Lake Shore, 4 and 3.

Art Sweet, Tam o' Shanter, defeated Jack Culp Jr., Ridge, 3 and 2.

Bob Babbish, Fort Sheridan, defeated Henry Bowbeer, Riverside, 6 and 5.

Mike Bencriscutto, Racine, Wis., defeated Gus Moreland, Peoria, 2 and 1.

John Lehman, Olympia Fields, defeated Fred McLaughlin II., Onwentsia, 4 and 3.

Marvin [Bud] Ward, Spokane, Wash., defeated Frank Kovack, Bonnie Brook, 1 up [19 holes].

Ray Billows, Poughkeepsie, N. Y., defeated F. R. Bowen, Park Ridge, 7 and 6.

Earl Stewart, Dallas, Tex., defeated Bob Rosecrance, Rockford, Ill., 6 and 5.

LOWER BRACKET.

Wilford Wehrle, Tam o' Shanter, defeated Walter Kearns, Milwaukee, Wis., 1 up.

Walter Burkemo, Evanston, defeated Art Hoff, River Forest, 4 and 3.

John Barnum, Elmhurst, defeated Bill Chambers, Tam o' Shanter, 2 and 1.

John Nix, Green Valley, defeated Mike Stolarik, Waukegan, Ill., 1 up [19 holes].

Art Daly, Waukegan, Ill., defeated Art Doering, Medinah, 1 up [19 holes].

Frank Stranahan, Toledo, O., defeated Don Armstrong, Aurora, Ill., 1 up [20 holes].

Ted Payseur, Kildeer, defeated Willard Miller, Elgin, Ill., 8 and 6.

Ed Kletcke, Beverly, defeated Robert Walker, South Bend, Ind., 4 and 3.

Second round results:

Sweet defeated Hoerner, 4 and 2.
Bencriscutto defeated Babbish, 4 and 2.
Ward defeated Lehman, 5 and 4.
Billows defeated Stewart, 5 and 4.
Wehrle defeated Burkemo, 1 up.
Barnum defeated Nix, 7 and 6.
Stranahan defeated Daly 3—2.
Payseur defeated Kletcke, 3 and 2.

Today's pairings:

9:30—Sweet vs. Bencriscutto.
9:40—Ward vs. Billows.
9:50—Wehrle vs. Barnum.
10:00—Stranahan vs. Payseur.

First round results:

FIRST FLIGHT.

Charles McGuire, Oak Park, defeated B. Ulvestad, River Forest, 4 and 3.

L. Spitzer, Oak Park, defeated W. Swartchild, Lake Shore, default.

B. Ludolph, Aurora, Ill., defeated A. Minkley, Aurora, 1 up [21 holes].

C. McKelvey, Rolling Green, defeated G. Kinsman Jr., Oconomowoc, Wis., default.

A. Brown Jr., St. Louis, Mo., defeated Lefens Porter, Lake Geneva, Wis., default.

Harold Mathison, Wood Ridge, defeated W. Schaller, Milwaukee, Wis., 2 and 1.

J. Johnson, Hickory Hills, defeated G. B. Hays, Longwood, 3 and 2.

R. Haskell, Northwestern, defeated A. Krivanec, Navajo Fields, default.

Second round:

McGuire defeated Spitzer, 5 and 4.
McKelvey defeated Ludolph, 2 and 1.
Mathisen defeated Brown, 4 and 3.
Johnson defeated Haskell, 1 up.

AMERICA'S LEADING QUALITY HAT STORE

STETSON'S "PLAYBOY" in our new fall color hit—Bracken brown

$5

Bracken brown's our big new color hit in suits and overcoats—and in hats, too. See it in the lightweight Stetson Playboy—along with the new fall shades of gray. They're marvelous colors in a marvelous hat

Other Stetson hats to $20

MAURICE L ROTHSCHILD
State at Jackson

Each time you taste ice-cold Coca-Cola, you are reminded that here is the quality of genuine goodness. Experience... many a refreshing experience... has taught people everywhere to trust the quality of Coca-Cola.

5¢

BOTTLED UNDER AUTHORITY OF THE COCA-COLA COMPANY BY
COCA-COLA BOTTLING CO. OF CHICAGO, INC.

SMILIN' JACK—THE RECEPTION COMMITTEE

DIMAGGIO HURT AS TIGERS AND YANKEES DIVIDE

Detroit Wins, 12-3, Then Is Beaten, 8 to 3.

Detroit, Mich., Aug. 19 (AP).—The New York Yankees gained an even break in a double header with the Detroit Tigers today, winning the second game, 8 to 3, after taking a 12 to 3 walloping in the opener. Marius Russo won his 12th victory and was helped by two Yankee homers, while Hal Newhouser turned in a five-hitter for the Tigers in the first game. Joe DiMaggio twisted his left ankle running out a double in the second contest and was forced to leave the game. Scores:

NEW YORK.	Ab	R	H	P	A	DETROIT.	Ab	R	H	P	A
Sturm,1b	4	0	0	10	1	Cr'cher,ss	5	2	2	1	1
Priddy,1b	1	0	0	1	0	G'h'g'r,2b	5	3	3	3	2
Rolfe,3b	4	0	0	0	2	Radcliff,lf	2	1	1	3	0
Cr'setti,3b	1	0	0	0	2	St'nb'ck,lf	1	0	1	2	0
Henrich,rf	3	0	0	1	0	M'C'sky,cf	5	1	3	2	0
DiM'gio,cf	3	1	1	5	0	C'mpb'l,rf	4	1	1	1	0
Gordon,2b	3	1	0	1	2	Higgins,3b	5	1	2	1	3
Keller,lf	4	1	1	3	0	York,1b	4	1	0	7	0
Rizzuto,ss	3	0	3	0	5	Sullivan,c	4	1	2	7	0
Silvestri,c	2	0	0	2	0	Newh's'r,p	4	1	1	0	0
Breuer,p	1	0	0	0	1						
Stanceu,p	3	0	0	1	1						
	32	3	5	24	14		39	12	16	27	6

New York ....012 000 000— 3
Detroit ....080 102 01*—12

Errors—Gehringer, Gordon. Runs batted in—Keller, Rizzuto, Silvestri, York, Sullivan [2], Croucher [2], McCosky [2], Gehringer [4]. Two base hits—Croucher, Gehringer, McCosky, DiMaggio. Home runs—Keller, Gehringer. Stolen bases—Radcliff, Croucher. Sacrifice—Radcliff. Double play—Higgins to York. Left on bases—New York, 12; Detroit, 7. Bases on balls—Breuer, 1; Stanceu, 2; Newhouser, 10. Struck out—Stanceu, 2; Newhouser, 7. Hits—Breuer, 6 in 1 [none out in second]; Stanceu, 10 in 7. Passed ball—Sullivan. Losing pitcher—Breuer. Umpires—Quinn, Grieve, and McGowan. Time—2:12.

SECOND GAME.

NEW YORK.	Ab	R	H	P	A	DETROIT.	Ab	R	H	P	A
Sturm,1b	4	0	1	10	1	Crouchr,ss	5	0	0	2	4
Rolfe,3b	5	0	0	0	3	Stainb'k,lf	4	1	3	2	0
Henrich,rf	4	2	2	2	0	McCsky,cf	4	0	1	1	0
DiM'g'o,cf	2	0	1	1	1	Higgns,3b	4	1	1	0	1
Selkirk,rf	3	2	2	1	1	York,1b	4	1	1	8	3
Keller,lf	5	0	1	2	0	Campbll,rf	0	0	0	1	0
Dickey,c	5	0	2	4	0	Radcliff,lf	3	0	2	2	0
Gordon,2b	5	2	2	4	1	Meyer,2b	4	0	0	4	6
Rizzuto,ss	4	1	3	3	5	Tebbetts,c	4	0	2	4	0
Russo,p	3	1	2	0	3	Benton,p	2	0	0	2	0
						Trout,p	0	0	0	1	0
	40	8	16	27	15		*36	3	10	27	14

*Franklin batted for Benton in seventh and Sullivan for Trout in ninth.

New York........................000 200 321—8
Detroit ....000 000 120—3

Errors—Russo, Gordon. Runs batted in—Henrich, Dickey [3], Gordon, Rolfe, Russo, Tebbetts, Radcliff. Two base hits—DiMaggio, Stainback. Home runs—Henrich, Gordon. Stolen bases—Selkirk, Gordon. Sacrifice—Russo. Double plays—Meyer to Croucher to York; DiMaggio to Sturm; Russo to Rizzuto to Gordon; Meyer to Croucher. Left on bases—New York, 8; Detroit, 7. Bases on balls—Benton, 1. Struck out—Russo, 4; Benton, 1; Trout, 1. Hits—Benton, 9 in 7 innings; Trout, 7 in 2. Hit by pitcher—Russo [Campbell], Benton [Sturm]. Wild pitches—Benton, Trout. Losing pitcher—Benton. Umpires—Grieve, McGowan, and Quinn. Time—1:58. Attendance—17,570.

BROWNS, RED SOX SPLIT.

St. Louis, Mo., Aug. 19 (AP).—The Browns and Boston traded ninth inning rallies today to divide a double-header, the Browns winning the first game, 3 to 2, and the Red Sox taking the second, 10 to 7. Ted Williams hit three home runs for the Sox, making his season total 26. Scores:

BOSTON.	Ab	R	H	P	A	ST. LOUIS.	Ab	R	H	P	A
Fox,rf	5	0	0	0	0	Clift,3b	3	0	0	0	4
Spence,cf	4	0	1	1	0	Laabs,lf	4	0	1	1	0
Cronin,ss	4	0	0	2	7	Lu'd'lo,2b	3	0	0	3	2
Williams,lf	3	1	1	1	0	Judnich,cf	4	1	2	7	0
Tabor,3b	3	0	1	1	3	Cul'b'e,1b	3	0	0	13	0
Foxx,1b	4	0	1	15	2	Grace,rf	2	1	1	2	0
Doerr,2b	4	0	0	1	3	Ber'dino,ss	4	1	2	0	8
Peacock,c	4	1	1	2	0	Swift,c	3	0	1	1	0
Wilson,p	3	0	1	2	2	Galeh'se,p	3	0	0	0	1
	34	2	6	*25	17		29	3	7	27	15

*One out when winning run scored.

Boston ....000 110 000—2
St. Louis.........................001 010 001—3

Errors—Swift, Lucadello. Runs batted in—Berardino [2], Williams, Wilson, Swift. Two base hits—Spence, Peacock. Home runs—Berardino, Williams. Stolen base—Clift. Sacrifice—Cullenbine. Double plays—Berardino to Lucadello to Cullenbine; Wilson to Cronin to Foxx; Doerr to Cronin to Foxx. Left on bases—Boston, 8; St. Louis, 6. Bases on balls—Wilson, 4; Galehouse, 3. Struck out—Wilson, 2; Galehouse, 1. Passed ball—Peacock. Umpires—Pipgras, Geisel, and Hubbard. Time—1:39.

SECOND GAME.

BOSTON.	Ab	R	H	P	A	ST. LOUIS.	Ab	R	H	P	A
Finney,1b	6	1	3	10	0	Heffner,2b	5	1	1	4	4
Fox,rf	6	2	2	1	0	Clift,3b	4	3	3	0	1
Cronin,ss	6	0	2	0	2	Laabs,lf	3	0	0	2	0
Willi'ms,lf	5	2	4	5	0	Judnich,cf	5	2	3	5	0
Spence,cf	5	1	2	3	0	Cul'bine,1b	3	0	1	8	1
Tabor,3b	5	0	2	1	3	Grace,rf	3	0	1	1	0
Peacock,c	5	1	2	5	1	Ber'di'o,ss	4	0	0	4	3
†Carey	0	1	0	0	0	Ferrell,c	3	0	0	3	1
M.Harris,p	0	0	0	0	0	Muncri'f,p	4	1	0	0	2
L.New'e,2b	1	0	0	0	1	Kramer,p	0	0	0	0	0
Potter,p	0	0	0	0	0	McKain,p	0	0	0	0	0
Pytlak,c	0	1	0	1	0						
Johnson,p	1	0	1	0	0						
Ryba,p	1	0	0	0	0						
Dobson,p	0	0	0	0	0						
Doerr,2b	2	1	1	1	0						
	*44	10	19	27	7		‡35	7	9	27	12

‡Lucadello batted for Grace in ninth.
*Foxx batted for L. Newsome in seventh.
†Ran for Peacock in ninth.

Boston ....200 110 123—10
St. Louis.........................000 240 100— 7

Errors—Muncrief, Cullenbine, Cronin, Heffner. Runs batted in—Cronin, Spence, Johnson, Judnich [4], Grace, Williams [3], Clift [2], Peacock, Doerr, Finney, Fox. Two base hits—Finney, Peacock [2], Grace, Tabor, Heffner, Cronin, Judnich. Home runs—Williams [2], Judnich. Stolen bases—Tabor, Peacock. Sacrifices—L. Newsome [2], Johnson, Laabs. Double play—Berardino to Heffner. Left on bases—Boston, 11; St. Louis, 8. Bases on balls—Johnson, 3; Dobson, 2; Potter, 1; Kramer, 1. Struck out—Johnson, 2; Ryba, 1; Dobson, 1; M. Harris, 1; Muncrief, 1. Hits—Johnson, 0 in 3 innings [none out in fourth]; Ryba, 5 in 1⅔; Dobson, 0 in 1⅓; Potter, 2 in 2; M. Harris, 2 in 1; Muncrief, 17 in 8⅓; Kramer, 1 in 0 [pitched to two batters]; McKain, 1 in ⅔. Winning pitcher—Potter. Losing pitcher—Muncrief. Umpires—Geisel, Hubbard, and Pipgras. Time—2:33. Attendance—2,100.

It's a Double for Julius

Julius Solters, White Sox outfielder, reaches second base on his wallop in the eighth inning of the first game with the Athletics in Comiskey park yesterday. The hit scored Taft Wright. Benny McCoy makes the play. Umpire Ed Rommel calls it. The Sox won the opener, 4 to 0, and the second game, 1 to 0. [TRIBUNE Photo.]

Just as Easy

PHILADELPHIA.	Ab	R	H	P	A	CHICAGO.	Ab	R	H	P	A
Moses,rf	4	0	1	1	0	Koll'ay,2b	3	0	0	4	5
B'ncato,ss	4	0	1	3	3	Kubel,1b	4	0	1	14	1
McCoy,2b	4	0	2	1	5	Hoag,cf	4	0	1	2	0
Johnson,lf	3	0	0	1	1	Wright,rf	3	2	0	1	0
Siebert,1b	3	0	0	13	1	Appling,ss	4	0	0	1	2
S.Cha'n,cf	3	0	0	0	1	Solters,lf	4	1	1	2	0
Suder,3b	3	0	1	2	4	Ken'edy,3b	4	1	3	0	3
Hayes,c	3	0	1	2	0	Tresh,c	4	0	0	3	2
McCrabb,p	3	0	0	1	1	Lee,p	3	0	2	0	1
	30	0	6	24	16		33	4	8	27	14

Philadelphia ....000 000 000—0
Chicago ....001 100 02*—4

Errors—Brancato, McCoy, Suder. Runs batted in—Solters, Kennedy, Lee. Two base hits—Solters, Kennedy, Lee. Double plays—Kennedy to Kolloway to Kuhel; Tresh to Kolloway. Left on bases—Philadelphia, 4; Chicago, 7. Bases on balls—McCrabb, 2; Lee, 1. Struck out—McCrabb, 1; Lee, 2. Umpires—Passarella, Rommel, and Basil. Time—1:37.

SECOND GAME.

PHILADELPHIA.	Ab	R	H	P	A	CHICAGO.	Ab	R	H	P	A
Moses,rf	4	0	1	3	0	Koll'ay,2b	4	0	1	2	3
Brane'o,ss	3	0	0	3	3	Kuhel,1b	3	0	0	8	0
McCoy,2b	3	0	1	5	2	Hoag,cf	3	0	1	1	0
Johnson,lf	4	0	0	1	0	Wright,rf	2	0	1	5	0
Siebert,1b	4	0	0	6	1	Appling,ss	3	0	0	2	4
Chap'an,cf	3	0	1	1	1	Solters,lf	3	0	1	3	0
Suder,3b	3	0	0	2	1	Ken'edy,3b	3	0	0	1	0
Wagner,c	2	0	0	3	1	Turner,c	2	1	1	5	2
Babich,p	3	0	1	0	1	Hum'ries,p	2	0	0	0	2
	29	0	4	24	10		26	1	5	27	11

Philadelphia ....000 000 000—0
Chicago ....001 000 00*—1

Error—Kolloway. Run batted in—Wright. Sacrifices—Brancato, Humphries. Two base hits—Moses, Turner. Stolen base—Kolloway. Double play—Siebert to Brancato to Siebert. Left on bases—Philadelphia, 5; Chicago, 5. Struck out—Babich, 2; Humphries, 4. Bases on balls—Babich, 4; Humphries, 2. Time—1:44. Umpires—Rommel, Basil, and Passarella. Attendance—7,947.

SENATORS BEAT INDIANS, 8-6, IN 12TH BEFORE 500

Cleveland, O., Aug. 19 (AP).—Jimmy Bloodworth belted one of Southpaw Al Milnar's pitches over League park's short right field wall in the 12th inning today to give Washington an 8 to 6 triumph over the Cleveland Indians, who have dropped six in a row. Only 500 saw the game.

WASHINGTON.	Ab	R	H	P	A	CLEVELAND.	Ab	R	H	P	A
Case,lf	6	2	3	4	0	Peters,ss	5	1	2	3	6
Cramer,cf	6	1	1	3	0	C'mpbell,cf	6	0	3	5	0
Lewis,rf	6	0	3	0	0	Walker,lf	5	1	1	6	0
Travis,ss	5	1	2	2	4	Heath,rf	6	1	1	1	0
Vernon,1b	5	1	0	11	0	Grimes,1b	4	0	1	14	0
Archie,3b	6	0	1	3	1	Keltner,3b	5	0	1	1	5
B'dw'th,2b	5	3	4	3	5	Mack,2b	5	1	0	3	4
Evans,c	6	0	3	10	0	Hemsley,c	4	2	0	3	0
Chase,p	2	0	0	0	0	Dean,p	3	0	1	0	3
Zuber,p	1	0	0	0	1	Milnar,p	2	0	0	0	0
Kennedy,p	1	0	0	0	2						
	*50	8	17	36	13		45	6	10	36	18

*Welaj batted for Zuber in ninth.

Washington ....001 002 111 002—8
Cleveland ....310 002 000 000—6

Errors—Archie, Mack, Heath. Runs batted in—Heath [3], Campbell, Dean [2], Travis, Case, Cramer, Evans, Archie, Lewis, Bloodworth [2]. Two base hits—Walker, Evans [2], Case [2], Cramer, Bloodworth, Travis, Archie. Three base hit—Grimes. Home runs—Heath, Bloodworth. Sacrifice—Walker. Double plays—Travis to Bloodworth to Vernon; Keltner to Mack to Grimes [2]; Dean to Peters to Grimes; Mack to Peters to Grimes. Left on bases—Washington, 9; Cleveland, 8. Bases on balls—Chase, 1; Zuber, 2; Kennedy, 1; Milnar, 2. Struck out—Chase, 3; Zuber, 2; Kennedy, 4; Dean, 1; Milnar, 2. Hits—Chase, 6 in 5 innings; Zuber, 3 in 3; Kennedy, 1 in 4; Dean, 11 in 6 [none out in seventh]; Milnar, 6 in 6. Winning pitcher—Kennedy. Losing pitcher—Milnar. Umpires—Rue, Stewart, and Summers. Time—2:38. Attendance—500.

Patrolmen's Club Will Hold Golf Outing Today

The Chicago Patrolmen's club will hold a golf outing today at Woodridge Country club, on Ogden avenue near Lisle. Trophies will be awarded policemen and their guests in golf competition. Professional matches also are on the program. Dinner will follow the tournament.

Chicago Softball

LAST NIGHT'S RESULTS.
Windy City League.
Petrone's, 10; Lopotas, 4.
Baltimores, 5; Capitols, 3.
Fewers, 11; Goransons, 4.
Witt Hanleys, 9; Rupperts, 5.

Dodgers Take Double Header from Pirates

Brooklyn, N. Y., Aug. 19 (AP).—The Dodgers blasted the Pittsburgh Pirates in a double header, 9 to 0 and 6 to 2, today to expand their National league lead to two games. Rain kept all other teams, including the second place St. Louis Cardinals, out of action.

Brooklyn blew open the opener with seven runs in the first inning and then won the second game with a five run eighth inning rally climaxed by Dolph Camilli's 25th home run of the season with two on. Score:

PITTSBURGH.	Ab	R	H	P	A	BROOKLYN.	Ab	R	H	P	A
Ander'n,ss	4	0	0	0	0	Walker,rf	5	1	3	2	0
Garms,3b	4	0	0	0	4	Herm'n,2b	5	0	1	3	0
Elliott,rf	4	0	1	3	0	Reiser,cf	4	2	1	2	0
Van R's,lf	4	0	2	2	1	Medw'k,lf	5	2	2	4	0
Fletc'r,1b	4	0	0	10	1	Camilli,1b	4	1	1	9	0
Gustine,2b	3	0	0	2	1	Lava'o,3b	4	1	2	1	2
DiMa'o,cf	3	0	0	2	0	Reese,ss	4	0	0	0	4
V. Davis,c	3	0	1	4	0	Owen,c	3	1	3	5	0
Sullivan,p	0	0	0	0	0	Franks,c	1	0	0	1	1
Dietz,p	3	0	1	1	5	C. Davis,p	3	1	1	0	5
	32	0	5	24	12		38	9	14	27	12

Pittsburgh ....000 000 000—0
Brooklyn ....700 200 00*—9

Errors—Gustine, C. Davis. Runs batted in—Reiser, Lavagetto [2], Reese, Owen, Walker [2], Herman, Medwick. Two base hits—Walker, Owen. Three base hit—Medwick. Stolen base—Owen. Double play—Van Robays to Gustine to Fletcher. Left on bases—Pittsburgh, 5; Brooklyn, 8. Bases on balls—Sullivan, 2; Dietz, 1. Struck out—Dietz, 3; C. Davis, 6. Hits—Sullivan, 5 in ⅔ inning; Dietz, 9 in 7⅓. Winning pitcher—C. Davis. Losing pitcher—Sullivan. Umpires—Reardon, Goetz, and Conlan. Time—2:03.

[SECOND GAME.]

PITTSBURGH.	Ab	R	H	P	A	BROOKLYN.	Ab	R	H	P	A
An'rson,ss	3	0	0	1	1	Walker,rf	3	2	1	0	0
V'ghan,ss	1	1	1	0	1	Wasdell,rf	0	0	0	0	0
Garms,3b	3	0	1	0	1	Herman,2b	4	0	1	1	1
Elliott,rf	4	0	1	3	0	Reiser,cf	4	1	2	4	0
V.R'b'ys,lf	4	0	0	0	0	Medw'k,lf	3	1	0	4	0
Fl'cher,1b	4	0	0	7	0	Camilli,1b	4	1	1	7	1
Gustine,2b	3	1	2	3	3	L'getto,3b	4	0	1	1	1
DiM'gio,cf	3	0	0	2	0	Reese,ss	4	0	1	5	6
Lopez,c	3	0	0	8	1	Owen,c	2	1	0	4	0
H't'lman,p	3	0	0	0	1	Drake,p	2	0	1	1	1
						Casey,p	0	0	0	0	0
	*32	2	5	24	8		†30	6	8	27	10

*Stewart batted for Heintzelman in ninth.
†Tatum batted for Drake in eighth.

Pittsburgh ....000 000 110—2
Brooklyn ....100 000 05*—6

Error—Lavagetto. Runs batted in—Reiser [3], Elliot, Camilli [3]. Two base hits—Gustine [2], Garms, Walker, Reiser, Lavagetto. Three base hit—Elliott. Home run—Camilli. Stolen bases—DiMaggio, Gustine. Sacrifices—Walker, Garms. Double play—Lopez to Gustine. Left on bases—Pittsburg, 7; Brooklyn, 4. Bases on balls—Heintzelman, 3; Drake, 2; Casey, 1. Struck out—Heintzelman, 6; Drake, 3; Casey, 1. Hits—Drake. Losing pitcher—Heintzelman. Umpires—Conlan, Goetz, and Reardon. Time—2:01. Attendance—9,372, plus 425 soldiers.

Minor Leagues

AMERICAN ASSOCIATION.

	W.	L.	Pct.		W.	L.	Pct.
Columbus	80	48	.625	Toledo	67	62	.515
Louisville	73	56	.566	Ind'apolis	58	72	.446
Minn'p'lis	70	56	.556	St. Paul	54	75	.419
Kas. City	70	59	.543	Milwaukee	43	86	.333

YESTERDAY'S RESULTS.

AMERICAN ASSOCIATION.
Louisville, 5-5; St. Paul, 4-1.
Columbus, 8-3; Kansas City, 7-0.
Milwaukee, 2; Toledo, 0.
Indianapolis at Minneapolis, postponed, rain.

PACIFIC COAST LEAGUE.
San Francisco, 7; Los Angeles, 3.
Seattle, 12; Sacramento, 7.
San Diego, 9; Portland, 2.
Hollywood, 4; Oakland, 2.

THREE EYE LEAGUE.
Evansville, 2-8; Decatur, 1-5.
Cedar Rapids, 6-6; Waterloo, 3-2.
Springfield, 6-5; Moline, 2-0.
Clinton, 5; Madison, 4.

INTERNATIONAL LEAGUE
Montreal at Newark, postponed, rain.
Buffalo at Baltimore, postponed, rain.
Syracuse, 3; Toronto, 1.
Rochester at Jersey City, postponed, rain

SOUTHERN ASSOCIATION.
New Orleans, 4; Knoxville, 2.
Birmingham, 5; Nashville, 3.
Memphis, 3; Atlanta, 1.
Chattanooga, 4; Little Rock, 3 [first game].

EASTERN LEAGUE.
Binghamton, 3-9; Albany, 0-1.
[All other games postponed; rain.]

TEXAS LEAGUE.
Fort Worth, 9; Beaumont, 6 [10 innings].
Oklahoma City, 3; San Antonio, 0.
Houston, 1; Tulsa, 0.
Shreveport, 5; Dallas, 4.

NORTHERN LEAGUE.
Wausau, 12; Grand Forks, 3.
Crookston, 2; Superior, 0.
Duluth, 11; Fargo-Moorhead, 5.
Eau Claire, 3; Winnipeg, 1.

WISCONSIN STATE LEAGUE.
Wisconsin Rapids, 2; Fond Du Lac, 1.
Appleton, 4; Janesville, 0 [first game].
La Crosse, 2; Sheboygan, 1.

Love Wins in Louis Family; Drop Divorce

(Picture on back page.)

Mr. and Mrs. Joe Louis were reconciled yesterday when Mrs. Louis, the former Marva Trotter, dropped her divorce suit against the heavyweight champion. The move was no surprise to Master in Chancery Dwight S. Bobb, who on Monday heard testimony from both Joe and his wife to determine how much temporary alimony Mrs. Louis should receive pending trial of her suit.

"Both indicated during Monday's opening session that the whole thing was distasteful to them," Master Bobb said.

It was apparent yesterday they still are very much in love and were only waiting for an opportunity to declare themselves.

William Temple, attorney for Louis, asked how the reconciliation came about, said:

They Keep Calling.

"The only thing I know is that she kept calling him on the phone and he kept calling her."

With the worry of litigation ended Joe will be in better position to defend his title against Lou Nova in New York Sept. 19, the lawyer added.

Bindley C. Cyrus, Mrs. Louis' attorney, said the couple patched up differences during a conference Monday night in an apartment the two shared until their separation last April. Mrs. Louis at first preferred a month's trial together but Attorney Temple argued the matter should be settled one way or the other immediately.

The Louises left last night for Stevensville, Mich.

Confer for an Hour.

No witnesses appeared before Master Bobb yesterday. When the session convened at 1 p. m., it was announced negotiations looking toward temporary reconciliation had been opened at suggestion of both parties. After Mr. and Mrs. Louis were closeted in a side room for nearly an hour, they reappeared with Joe's manager, John Roxborough, to say a complete reconciliation had been effected. The couple then posed for photographers.

Baseball's Big Six

[BY THE ASSOCIATED PRESS.]

BATTING.

	G	AB	R	H	Pct.
Williams, Red Sox	106	344	102	141	.410
Travis, Senators	110	444	77	164	.369
DiMaggio, Yankees	123	481	113	171	.356
Etten, Phillies	109	391	61	130	.333
Hopp, Cardinals	93	285	62	94	.330
Reiser, Dodgers	100	391	85	128	.327

HOME RUNS.

AMERICAN LEAGUE.		NATIONAL LEAGUE.	
Keller, Yankees	30	Camilli, Dodgers	25
DiMaggio, Yankees	27	Ott, Giants	21
Williams, Red Sox	26	Nicholson, Cubs	21

FLINT NINE FACES POUGHKEEPSIE IN LEGION TOURNEY

Charlotte, N. C., Aug. 19 (AP).—Pairings drawn tonight for the double eliminations in the American Legion junior baseball tournament opening here tomorrow pit Flint, Mich., against Poughkeepsie, N. Y., at 3:15 o'clock and Gastonia, N. C., against Manchester, N. H., at 8:15 p. m.

LYN LARY RELEASED.

Knoxville, Tenn., Aug. 19 (AP).—Manager Freddie Lindstrom of the Knoxville Smokies today announced the release of Lyn Lary and the reinstatement to the active roster of Frank Metha, both shortstops.

YOUR BUY OF THE YEAR!
GOODYEAR Special Offer

FAMOUS FIRST-LINE "G-3" ALL-WEATHER TIRE
USUALLY 91¢ A WEEK
for popular 6.00-16 size when purchased singly on Easy-Pay Terms.
Here's the tire you KNOW will last
Now more than ever is the time to buy quality. This world-famous first-line "G-3" All-Weather will give you many more months of miles than a cheap tire; yet it actually costs you less per mile! You save money, and help save rubber for defense needs, too. Proved quality tires use less rubber per mile.

WRITTEN LIFETIME GUARANTEE
They make good or We do!

ASK FOR THIS FREE BOOKLET
While they last!
Get this interesting, fully illustrated book, "How to Make Your Tires Last Longer." Stop in right away for your free copy.

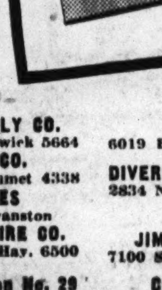

LIFE-SAVING GOODYEAR LIFEGUARD
USUALLY 67¢ A WEEK
for popular 6.00-16 size when purchased singly on Easy-Pay Terms.
LifeGuards save lives, money, rubber
Goodyear LifeGuards take all the danger out of blowouts. In sizes available, LifeGuards let you drive new tires or your present tires—regardless of make—much longer. You can then have them regrooved, or later retreaded with absolute safety when their carcasses are in good condition. They let you use safely all the mileage built into your tires. Yet they cost you less than 1/20c a mile for a complete set.
Come in today for free LifeGuard demonstration

UNTIL LABOR DAY ONLY—
TO ANSWER YOUR TIRE NEEDS
YOU CAN GET BOTH LIFEGUARD AND "G-3" ALL-WEATHER TIRE
on Easy-Pay Terms, with small down payment, and balance AS LITTLE AS
75¢ A WEEK For popular 6.00-16 size
(Includes small carrying charge)
Even lower weekly terms for sets of four or more.
OTHER SIZES AVAILABLE PRICED IN PROPORTION

Goodyear Quality begins with the ALL-AMERICAN TIRE
ONLY $6.71 Size 6.00-16 Plus amount of excise tax Cash price with your old tire
OTHER SIZES PRICED IN PROPORTION
EASY-PAY TERMS

NOW IS THE TIME TO USE RUBBER WISELY

GOODYEAR TIRES
LOW COST... HIGH VALUE

CENTRAL
MAJOR TIRE & SUPPLY CO. 1238 W. Division Brunswick 5664
MUNICIPAL TIRE CO. 1830 S. Wabash Calumet 4338
WIEBOLDT STORES Chicago—Oak Park—Evanston
ACORN BATTERY & TIRE CO. 723 W. Jackson Blvd. Hay. 6500
NORTH
Waggoner Service Station No. 29 6300 N. Western Longbeach 8221

NORTH
AL B. MAIER & CO. 6019 Broadway Longbeach 5710
DIVERSEY TIRE & AUTO SUPPLY 2834 N. Halsted Wellington 0836
SOUTH
JIM'S SINCLAIR SER. STA. 7100 South Park 7559 S. State
COTTAGE GROVE TIRE 7632 Cottage Grove Stewart 7226

SOUTH
GIBSON SERVICE 5424 Kimbark Hyde Park 1439
STATE TIRE SERVICE 6622 S. State Normal 7120
TEP'S 6700 S. Morgan Normal 5147
GUST'S SERVICE 7900-08 South Park Ave., Vin. 8451

GOODYEAR SERVICE STORES
1520 W. 35th Virginia 1300
8728 S. Commercial So. Chgo. 2711
10904 S. Michigan Pullman 4140
Nat'l Gas & Oil Sales Co. Dealers Haymarket 7474 for nearest dealer
WEST
The Frank Frazin Tire & Battery 1202 S. Western Canal 2787
GOODYEAR SERVICE STORE 4500 W. Madison Columbus 4456

SUBURBAN
OAK PARK
FOREMAN SUPER SERVICE 544 Madison Village 8205
EVANSTON
JOHNSON TIRE CO. 520 Greenleaf University 4456
WILMETTE
Wilmette Battery & Electric Serv. 740 12th St. Phone 848-849

Mild and Modern, whatever the Shape

WHETHER you prefer the slender Panetela, the famous Bouquet size or some other shape, El Producto fulfills your every expectation of what a quality cigar should be.

For more than 25 years, men insistent on quality have smoked El Producto for real enjoyment. They never have been disappointed.

For the peak of mild, distinctive character, smoke the 1941 El Producto.

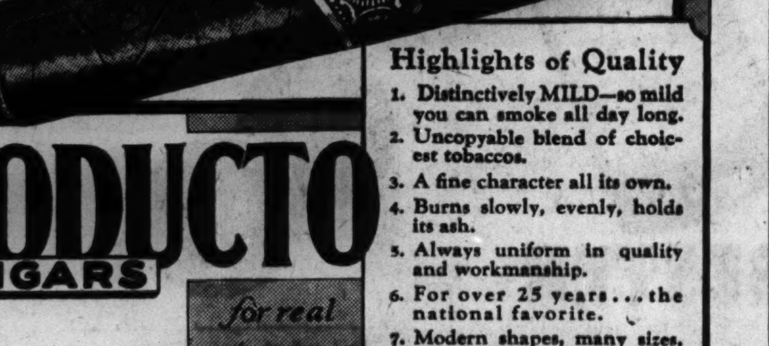

BOUQUET 10c

EL PRODUCTO CIGARS
for real enjoyment

Highlights of Quality
1. Distinctively MILD—so mild you can smoke all day long.
2. Uncopyable blend of choicest tobaccos.
3. A fine character all its own.
4. Burns slowly, evenly, holds its ash.
5. Always uniform in quality and workmanship.
6. For over 25 years... the national favorite.
7. Modern shapes, many sizes, 10c and up. What size, please?

WHIRLAWAY IS BACK, READY FOR AMERICAN DERBY

Victory Saturday May Be Worth $44,225.

BY HOWARD BARRY.

Whirlaway, which ran right back to supremacy among the 3 year olds with scarcely the loss of a stride following the Classic disaster, arrived at Washington Park yesterday to race in Saturday's American Derby. The Calumet star appeared in perfect condition following his trip from Saratoga.

Despite a defeat now and then, Whirlaway has shown one of the characteristics of a first class performer—the ability to come back. His victory in the Kentucky Derby last spring followed a poor effort in the Blue Grass stakes and another defeat in the Derby trial. Then came that sweep of brilliant successes that was broken by his failure in the Classic. Thereupon he promptly proceeded to win the Saranac and the Travers at Saratoga.

Keeps on Winning.

While it is true that his opposition hasn't been much in the last couple of efforts, the fact remains that he is the only member of his division that keeps on running and winning regularly. All those others which started out with such promise in the spring have either failed entirely or have been eliminated, temporarily at least, by injury. Our Boots, Blue Pair, and Attention, which beat him in the Bluegrass, Derby trial, and Classic, respectively, are all back in the barn recuperating, while Whirlaway goes right on running and winning like the rugged fellow he is.

Whirlaway made the trip from Saratoga under the supervision of Trainer Ben Jones' brother, Jimmy. Ben has been detained in the east, but will fly here Friday to be on hand for the big event.

May Win $44,225.

With $275,636 in prize money already to his credit, Whirlaway will boost his earnings to the neighborhood of $320,000 if he takes the winner's share of the American Derby purse. If four start the gross value of the stake will be $60,150, of which $44,225 would be net to the winner.

Whirlaway's most formidable opposition is expected to come from R. W. McIlvain's Bushwhacker for two reasons. In the first place this horse has been improving steadily at every effort in the last two weeks. He ran a good third to Attention and Whirlaway in the Classic and was second to Misty Isle in the Sheridan handicap a week ago Saturday. In the second place he is in smart hands, Trainer Howard Wells having demonstrated his ability this season not only with Bushwhacker but also with Equifox.

Delray May Run.

In as much as there will be $7,500 offered for second place, $5,000 for third and $2,500 for fourth, it is practically certain that there will be at least four starters. At present the two most likely rivals of Whirlaway and Bushwhacker are John Marsch's To a Tee and Millsdale stable's Kansas. Delray also has been mentioned as a possibility, if the going should be muddy.

Al Robertson, who was aboard Whirlaway in his last two races, will come out to handle him in the American Derby. Eddie Arcaro, who rode the Calumet colt in his sweep thru the Kentucky Derby, Preakness, Belmont and Dwyer stakes, will have to be on the job for his contract employer, Greentree stable, at Saratoga on Saturday.

Grand Circuit

AT MILWAUKEE, WIS.

AMERICAN STAKE NO. 10—2 year old trotters, estimated value $4,500:
Colby Hanover, bl. c., by Mr. McElwyn [Fred Egan] 1 4 1
Cannon Ball, b. h. [Harry Whitney] .3 1 2
Frank Spencer, ch. c. [Ben White] ..2 2 ..
Green Diamond, b. c. [Tom Berry] ...4 3 ..
Times, 2:06¾, 2:06½, 2:07¼.

AMERICAN STAKE NO. 10—Two year old pacers, estimated value $2,000:
Mighty Sweet, br. f., by Volomite [Huston Stone] 1 1
Bal Trim, b. c. [Tom Berry] 2 2
Fay Sterling, gr. f. [Sep Palin] 3 3
Volo Britton, b. c. [Harry Pownall] ...4 4
Times, 2:08, 2:07½.

MATRON STAKE—Four, 5, and 6 year old trotters, estimated value $3,500:
Spencer Scott, b. h., by Scotland [Fred Egan] 1 5 1
Nibble Hanover, b. h. [H. Whitney] ..5 1 5
Earl's Moody Guy, b. g. [T. Berry] .3 3 2
Long Key, b. h. [Ben White] 2 4 3
Times, 2:02¼, 2:01, 2:01¾. Spud Hanover ran.

SARATOGA RESULTS.

FIRST RACE—Purse $1,200, claiming, 4 year olds and up, steeplechase, about 2 miles:
Archery, 135 [Maier] 14.70 5.40 4.40
†Baffler, 145 [T. Roby] .. 3.80 3.00
Fr. Wilhelm, 133 [Smith] 5.20
Time, 4:18. Similar, Buck Langhorne, †Lone Gallant, and Justa Bud ran.
†J. H. C. Forbes entry.

SECOND RACE—Purse $1,200, claiming, maidens, 2 year olds, 6 furlongs:
Gossip Miss, 110 [Renick] .81.20 34.10 12.90
Display Style, 110 [L'berg] 8.10 5.70
†Shemite, 116 [J. Skelly] 5.20
Time, 1:14 3-5. Chatlet, •Grandilouent, ‡Vol-au-Vent, •Somerville, •Flaming Glory, Early Spring, War Communique, Celia, §Fenway, •Cliath, •Small Wonder, •Love Note, Tour, †Nice Dice, Cordia, ‡Gay Wolf, and §Tripod ran.
•Field. †Green Pastures and H. P. Headley entry. ‡Mrs. A. F. Sherman entry. §Mrs. D. B. Miller entry.

THIRD RACE—Purse $1,200, claiming, 3 year olds, 6 furlongs:
Cleo Louise, 115 [Skelly] .12.60 5.40 3.80
Rotzea, 113 [Westrope] .. 4.80 3.30
Miss Goshen, 112 [Meade] 6.30
Time, 1:13. Lnquirer, Maerunway, †Red Berry, Gendarme, †Southern Jane, Barrymore, and Goober Lad ran.
†C. U. Yaeger entry.

FOURTH RACE—Purse $1,200, allowances, 2 year olds, 6 furlongs:
Sir War, 115 [Longden] .27.10 9.80 8.10
Seamanlike, 115 [Fagan]. 5.80 5.90
Buckskin, 111 [Meade] ... 9.60
Time, 1:13 3-5. Equalize, Eternal Peace, Home Wolf, War Melody, Put In, and Johnny Jr. ran.

FIFTH RACE—Purse $1,500, added, handicap, 3 year olds, 6 furlongs:
Proud One, 116 [W.Eads] 15.30 4.90 3.90
Overdrawn, 117 [D.Meade] 3.90 3.00
†Battle Colors, 122 [Wes'e] 3.60
Time, 1:12 2-5. Devil's Girl, Poppadeets, Pelisse, Handy Tom, †Hy-Cop, and Ponty ran. †Circle M ranch entry.

SIXTH RACE—Purse $5,000 added, stakes, 3 year olds and up, 1¼ miles:
Fenelon, 120 [Stout] 3.60 2.70 2.10
Big Pebble, 130 [Westrope] 4.30 2.80
Welcome Pass, 105 [Gray]. 2.70
Time, 2:06 2/5. Abbe Pierre, Andy K. ran.

SEVENTH RACE—Purse $1,500, claiming, 3 year olds, Wilson mile:
Agility, 103 [Coule] 29.50 11.70 7.20
Boiled Shirt, 120 [Rob'son] 5.40 4.20
Toddle Top, 124 [James] .. 6.60
Time, 1:40 2-5. Supreme Ideal, Count Haste, •Pet, Jamerica, Ice Water, Strolling In, Yawl, Magic Stream, and •Aureole ran.
•H. P. Headley entry.

EIGHTH RACE—Purse $1,200 claiming, 3 year olds and up, 1¼ miles:
My One, 103 [N.Wall] 8.50 4.70 4.00
Time Sheet, 116 [J.Kelly] .. 3.60 3.00
Bold Nelson, 105 [J.Breen] 4.70
Time, 1:55. Rose Anita, Mobcap, Flying Centaur, Early Settler, Illuminated, Spring Away, Bootless, and Guerrilla ran.

TERRY AND THE PIRATES—ERASING TIP

DICK TRACY—Wild Game

Mr. Beckwith, Minister's Son, Is Star in Ring

BY FRANK MASTRO.

Booker Thomas Beckwith, 21 year old son of a Negro minister, has not lost a fight since he was eliminated by Joe Bennett, Terre Haute Star-Tribune middleweight standard bearer, in the quarter-final round of the Golden Gloves Tournament of Champions in Chicago Stadium in 1938. The Gary boxer was so impressive in defeat, however, that Head Coach Johnny Behr placed him on his intercity and international teams. Behr's confidence was rewarded when Booker scored victories in both tournaments.

After winning his international match Beckwith turned professional, making his debut successful by knocking out Johnny Trotter in the second round of a scheduled four round preliminary in Marigold Gardens Oct. 23, 1939. Booker collected his smallest purse for this adventure—$25.

Next Purse to Be Biggest.

His highest prize will be the $1,600 he will receive for his bout with Red Burman in the Chicago Stadium outdoor arena Aug. 27. His previous high was the $1,200 he was paid for scoring a one round knockout over Nash Garrison, San Jose, Cal., heavyweight, in the Stadium's outdoor arena on July 9. Altho Garrison went down for the count from what appeared to be an ordinary punch, Beckwith yesterday said he does not believe the Californian took a dive.

The conquest of Garrison was Beckwith's 16th consecutive victory in the money ranks and marks him as a dangerous challenger for the 175 pound title held by Gus Lesnevich of Cliffside, N. J. Ten of these triumphs ended in knockouts.

Built Speed During School Days.

Booker has become famous thru his speed and fast, hard punching in the ring. Asked how he developed these important assets, he said: "I attribute my speed to participation in athletics at Roosevelt High school in Gary, from which I was graduated in 1939 when 19 years old. I won letters in football, basketball, track, and swimming."

When Beckwith started boxing as a lightweight in 1935 he couldn't punch his way out of a paper bag, he now admits. He didn't learn how to put his weight behind his punches until 1936, when Duke Calloway, a former flyweight and bantamweight, became his trainer.

[This is the first of a series on Booker Beckwith, 1938 international and intercity Golden Gloves middleweight champion from Gary, Ind., now leading challenger for the world light heavyweight championship. He will seek his 17th straight victory in a 10 round bout against Red Burman, Baltimore heavyweight, in Chicago Stadium outdoor arena next Wednesday. The second article will appear tomorrow.]

NARRAGANSETT PARK RESULTS.

FIRST RACE—Purse $1,100, maidens, 2 year olds, 6 furlongs:
Escarpment, 116 [May] 4.90 3.10 2.50
Strolling Easy, 116 [Caff'a] 4.80 3.30
Jack's Girl, 116 [McMul'n] 3.40
Time, 1:14. Aquabell, Blue Stride, Ask Aunt Ada, Sissie Smith, Romanza, Briar Rose, and Little Romona ran.

SECOND RACE—Purse $1,100, claiming, 3 year olds and up, 6 furlongs:
Spillway, 116 [West] 34.90 21.30 9.00
Blue Leona, 106 [Burke] .. 15.60 7.00
Morstep, 111 [Taylor] 3.30
Time, 1:14 1-5. Pavilion, Grisette, Driving Power, Liberty Sand, Dark Blaze, Malinda B., and Lennane ran.

THIRD RACE—Purse $1,100, claiming, 3 year olds and up, 6 furlongs:
Short Cake, 111 [Atkin'n]. 5.10 3.60 2.60
Marjorie S., 105 [Sconza]. 5.50 3.20
Copin, 111 [Briggs] 2.80
Time, 1:12 3-5. Stepinfred, Jacotte, Corsica, Angry Waters, and Apropos ran.

FOURTH RACE—Purse $1,300, allowances, 2 year olds, 6 furlongs:
Opportunity, 116 [Atkin'n]. 5.50 3.30 2.60
Boot and Spur, 116 [Tay'r] 5.70 4.00
Aridisical, 116 [Howell] 4.20
Time, 1:13 3-5. Merrily Go, Sonny Casey, Sergeant Bill, Skipper Z., Wood Robin ran.

FIFTH RACE—Purse $1,300, claiming, 3 year olds and up, 1 mile and 70 yards:
Greedan, 113 [Howell] 8.20 4.10 2.50
Here Again, 102 [Briggs] .. 4.60 2.90
Purcellville, 115 [Taylor]. 2.40
Time, 1:43 4-5. Burning Stick, Hi Sty, Gay Man, and Santo Domingo ran.

SIXTH RACE—Purse $1,300, allowances, 3 year olds, 1 mile and 70 yards:
Ball Player, 116 [Vedder] .69.70 24.10 12.30
Karnak, 116 [R.Eccard]. 19.90 10.70
Taking Ways, 113 [Snyder] 5.00
Time, 1:43 1-5. Rough News, Fairmond, Little Acorn, Chaldon Heath, One Tip, and Silver Tower ran.

SEVENTH RACE—Purse $1,200, claiming, 3 year olds and up, 1 1/16 miles:
Harebell, 108 [Lynch] 6.00 3.70 2.70
Skagway, 107 [Bodiou] ... 4.80 3.40
Winter Sea, 103 [H'tinger] 3.50
Time, 1:47 4/5. Shirley G., Secret Chatter, and Top Staff ran.

EIGHTH RACE—Purse $1,100, claiming, 3 year olds and up, 1 3-16 miles:
Dizzy B., 116 [Mearle] 11.40 5.70 3.40
Star Marvel, 116 [Taylor] 7.70 4.20
Holl Image, 111 [Hett'ger] 3.00
Time, 2:08 1-5. Old Maid, Free Bid, Rhinis, Erin's Sun, Sicklebill, Dinah Desmond, Druce Syska, and Lady Roman ran.

WASHINGTON PARK ODDS & JOCKEYS

Horse—	P.P.	Wt.	Jockey	Odds
FIRST RACE—Claiming, 2 year olds, 6 furlongs:				
Sir Kiev	4	112	W. Borton	15-1
Foxport	7	118	A. Snider	2-1
Pilatus	1	112	L. C. Haskell	5-2
Bolute	16	104	J. George	6-1
Glacialis	10	109	No boy	10-1
Noble Saxon	5	112	No boy	15-1
Devoted	8	109	No boy	12-1
Miss Trade	6	109	No boy	15-1
Nancy D.	9	109	No boy	20-1
Kittykay	2	109	L. Sisler	30-1
Sissy Bones	3	109	C. Calvin	20-1
Rose R.	11	109	S. Brooks	30-1
Village Queen	12	109	J. Wagner	30-1
Skipper Jack	13	112	H. Litz'ger	30-1
Hazemont	14	109	No boy	30-1
Season Call	15	109	No boy	30-1
All Aglow	17	109	A. Craig	30-1
Brill Miss	18	109	A. Craig	30-1
SECOND RACE—Claiming, 3 year olds and up, 6 furlongs:				
Earlsboro	5	109	No boy	8-1
Sidetrack	12	112	A. Shelhamer	3-1
My Luck	15	107	B. Thompson	5-1
Minotira	14	107	F. Farrell	10-1
Hard Biscuit	13	107	No boy	5-1
Rita Jay	18	110	J. Richard	10-1
Honey Roll	2	104	B. Cruishank	6-1
Winkle	16	107	A. Bodiou	8-1
Little Gay	1	107	No boy	12-1
The Boxer	9	109	No boy	15-1
Hill's Palm	8	109	L.C.Haskell	20-1
Silver Wood	17	98	F. Meyers	20-1
Chatterab	3	104	S. Brooks	30-1
Muggins	4	107	R. J. Jones	20-1
Hustle Along	6	104	C. Calvin	30-1
Falsweep	7	107	S. Brooks	30-1
Jerry B.	10	107	No boy	30-1
Round Heel	11	109	No boy	30-1
THIRD RACE—Maidens, 3 year olds and up, 6 furlongs:				
Millpomp	4	111	B. Cruick'nk	4-1
The Object	17	116	J. Richards	20-1
Bufflehead	3	110	A. Craig	5-2
Wabaunsee	2	111	E. Weilander	4-1
Knockuane	14	116	No boy	8-1
Mountain Air	15	116	J. G. Wilson	8-1
More Days	7	111	A. Snider	8-1
Black Flame	10	116	F. Farrell	10-1
Riverland	12	110	A. Craig	15-1
Cook Book	1	105	No boy	20-1
Cam Fin	6	106	C. Kuhl	20-1
Con Man	11	116	C. Rollins	20-1
Turkey Hash	5	106	E. Weil'der	20-1
Judy Jones	8	105	No boy	20-1
Sweet Please	9	105	L. Sisler	20-1
Tetragal	13	105	S. Brooks	20-1
Little Rustler	16	100	No boy	20-1
Chryshera	18	105	J. Haritos	20-1
FOURTH RACE—Claiming, 3 year olds and up, 1⅛ miles:				
Adam's Needle	6	105	J.G.Wilson	15-1
Pell Mell	3	107	A. Snider	6-1
Inscomira	2	113	S. Brooks	10-1
Skating Mad	9	110	J. Haritos	3-1
Chance Star	7	110	G. Wilson	3-1
Jim Lipscomb	1	100	J. Berger	10-1
Buss	13	107	S. Brooks	8-1
Perplex	12	110	A. Craig	10-1
Beau Do	11	110	B.Thomp'n	10-1
Blazearound	15	97	F. Meyers	20-1
Southland Gem	8	102	No boy	30-1
Steep	4	97	F.Wielander	30-1
Broadway Juel	5	107	J. Haritos	30-1
Crucibenna	10	108	R. Bohn	30-1
Conrad F.	14	107	No boy	30-1
Sam K.	16	107	No boy	30-1
Tennlist	17	102	A. Ebberts	30-1
The Skipper	18	102	No boy	30-1
FIFTH RACE—Claiming, 4 year olds and up, 6 furlongs:				
Court Dance	1	108	L.C.Haskell	3-1
Valtite	2	113	H.Litzen'er	5-2
Fogoso	5	102	J. Boyle	15-1
Opera Star	3	106	A. Craig	4-1
Night Lady	6	101	B.Cruishank	6-1
Alhalon	7	115	C. Mojena	5-1
Loque	4	108	B.Cruishank	8-1
SIXTH RACE—Handicap, 3 year olds and up, 2¼ miles:				
Gen. L.	5	107	J.G.Wilson	15-1
Betty's Bob	4	114	L. C. Haskell	2-1
Bucking	6	116	A. Snider	5-2
Cherry Trifle	7	115	S. Brooks	5-2
Regent	2	110	A.Shelhamer	6-1
Pennsburg	8	104	S. Brooks	20-1
Copper Tube	3	106	No boy	20-1
Margo G.	1	107	W. Garner	30-1
SEVENTH RACE—Claiming, 3 year olds and up, 1⅛ miles:				
Spanish Party	9	115	A. Craig	6-1
Lyner	6	113	J. Berger	4-1
Chosen Time	5	102	K. Greever	20-1
Killarney Lass	1	106	B.Cruishank	6-1
Goshen	8	115	L. C. Haskell	6-1
Chicharra	17	110	R. Bohn	8-1
Must Go	4		W. Borton	8-1
Simkoe	2	105	B.Cruishank	8-1
Princess Aorch	12	108	No boy	10-1
Bralliant Light	3	110	M.L.Fallon	10-1
Innuendo	11	105	W. Borton	8-1
Tornado	13	105	L.C.Haskell	10-1
Crimson Glory	16	107	F. Farrell	15-1
Gypsy Monarch	14	96	No boy	20-1
Montell	7	107	S. Brooks	30-1
Acute	10	107	No boy	30-1
Baby Norma Joy	15	105	No boy	30-1
Orbedlu	18	107	No boy	30-1
EIGHTH RACE—Claiming, 3 year olds and up, 1⅛ miles:				
Chance Ray	9	118	J. C. Haskell	6-1
Jimmie Tom	4	100	No boy	4-1
Uvalde	2	107	No boy	10-1
Bright	1	115	A. Snider	6-1
Bachelor's Bower	11	118	S. Brooks	3-1
Waringa	7	108	No boy	6-1
Watercure	8	102	J. George	8-1
Patapsco	5	105	B.Cruishank	10-1
Askaris	17	107	R. Reeves	15-1
Mighty Fine	10	107	S. Brooks	15-1
Carlsbad	15	102	No boy	20-1
Galley Sweep	3	107	J.Richards	30-1
Catchem	6	105	A. Craig	30-1
Moonbow	12	102	No boy	30-1
Sylvan Dell	13	94	E.Wielander	30-1
Morning Mail	14	102	E. Wielander	30-1
Autograph	16	105	No boy	30-1
Crimson	18	107	A.Schlenk'r	20-1

NARRAGANSETT PARK ENTRIES.

FIRST RACE—Purse $1,100, claiming, maidens, 2 year olds, 6 furlongs:
•Whitinsville ....107 | West-Ho 116
Strutting Miss ..109 | Georgia E. 113
Blow for Blow ...112 | Skipper's Mate ..116
At Bat ....111 | Valdina Zest 109
Two Ways ....109 | Sunburst 113
College Widow ..109 | •Penobscot 104
Easy Jack ....112 | •Incentor 107
Call Us Too ....113 | Top Half 113

SECOND RACE—Purse $1,100, claiming, 3 year olds and up, 6 furlongs:
Clock Time ....105 | Three O Three 111
Purple Dawn ....111 | Exit March 110
Mattapony ....111 | •Alley 100
Joy Bet ....116 | Sercanet 111
•Kermess ....106 | Dinner Jacket 116
Unravelled ....116 | Your Bid 110
•Hittie ....106 | Sun Girl 111
Grand Monarch ..110 | Butter 111

THIRD RACE—Purse $1,200, claiming, 3 year olds and up, 6 furlongs:
Wise Shine ....113 | Ariel Trip 105
Croissant ....110 | Grandeem 111
Buckle Up ....110 | •Be Prepared 103
•Adolf ....111 | Flying Jane 111
Night Tide ....116 | My Lawyer 116
Etruscan ....110 | Chance Run 110
Late Pass ....116 | Marion Collins ...105
Speedy Booger ....113 | Lou Bright 108

FOURTH RACE—Purse $1,200, claiming, 3 year olds, 6 furlongs:
Light Sweeper ....116 | Sparrow Chirp ...111
Eleventh Hour ..116 | Overflowing 111
Road Scraper ....116 | Gondolina 111

FIFTH RACE—Purse $1,200, claiming, 2 year olds, 6 furlongs:
Zite ....113 | Arkbound 105
Superior ....116 | All Crystal 113
Catcall ....113 | Search Light 110
Speedway ....113 | Ask Me 116
Moonfull 113

SIXTH RACE—Purse $1,600, allowances, 3 year olds and up, mile and 70 yards:
Roncat ....116 | Ksar of Audley ..106
†Hypocrite ....107 | Sky Ball 110
Robespierre ....110 | †Exemplify 107
†R. A. Coward entry.

SEVENTH RACE—Purse $1,300, claiming, 3 year olds and up, mile and 70 yards:
•Irish Moon ....103 | Sweet Shop 100
Knightfors ....113 | La Joya 111
Flying Silver ....108 | •Siganar 108
•Gino Thor ....111 | I Bid 108
Bob's Boys ....113 | •Iron Bar 103
Argella 111

EIGHTH RACE—Purse $1,100, claiming, 3 year olds and up, mile and 70 yards:
Meadow Money ..103 | •Jim Blazes 111
Prunay ....111 | Tetratown 111
Rocky Margot ....111 | •Country Lass ..106
Easterner ....116 | Inconceivable 116
Bonnie Buzz ....116 | Jane Vito 111
Black One ....108 | Major B. 116
Macie Margaret ..111 | Ardour 116
Tedium ....116 | Sir Time 116
•Apprentice allowance claimed.

DADE PARK ENTRIES.

FIRST RACE—Purse $600, claiming, 4 year olds and up, 6 furlongs:
Asset ....112 | Neleen 107
Ona Girl ....110 | •Bramble Sortie ..107
Martha O. ....107 | Designer 112
•Silver Horn ....107 | Fairbury Fair 107
Arkadel 107

SECOND RACE—Purse $600, maidens, 2 year olds, 5 furlongs:
Sixty's Queen ....111 | John A. 114
•Marge Advice ..106 | Grand Bonny 114
Windwhither ....114 | Late Dawn 114
•Erla's Image ..109 | •Tide's Dream ..106
Gay Nash ....114 | •Jockette 106
Flag Lily ....111 | Lumber Queen 111
Quizzical 114

THIRD RACE—Purse $600, claiming, 4 year olds and up, 6 furlongs:
Michigan Anna ..111 | Sonny John 116
•Shelby's Star ..105 | •Bow Land 106
Roidef ....116 | Randy 107
Oddesa Nancy ..111 | Noajean 111
Masked Plane ....111 | Just Buck 116
Glimmerlee ....111 | •Red Go 111
•Peggy Byrd ....106 | •Tetraultra 106
Jean's Pal ....107 | Royal Charm 116
Lambeth Way ..111 | Sunshine Boy 112
Ding Bin 112

FOURTH RACE—Purse $600, claiming, 3 year olds, 6 furlongs:
Pembroke ....108 | Stuart B. 113
•Bud B. ....108 | Jo-Betty 108
Whit ....108 | Cut Loose 108
Flying Pigeon ....110 | Lovely Siren 105
•Kinky ....103 | Nicabe 113
Beauty Time ....108 | Whichwise 108
Lucky Pompi ....106 | Ten Sleep 105
•Thistle Nancy ..106 | Maqui 105
•I Might ....106 | •Cynical Maid ..103
•My Advice 100

FIFTH RACE—Purse $800, handicap, 3 year olds and up, 6 furlongs:
†King Cotton ....114 | Chandera 109
•Allen L. ....110 | •Thie Nzam 114
†Book Plate ....119 | Gay Lad 115
†Mrs. J. Pemick entry.

SIXTH RACE—Purse $600, claiming, 3 year olds and up, 1 mile:
Grandma's Boy ..115 | Attasweep 110
Valdina Opal ....110 | •Cantwell 110
Rescued ....110 | •Ashore 110
Satin Marvel ....115 | Canavia 110
Skookumchuck ..110 | Flagsong 110
Transit Lady ....110 | Master Frank 115

SEVENTH RACE—Purse $600, claiming, 3 year olds and up, 1 mile:
Lady Brilliant ..108 | Buffalo Bill 113
Agracala ....110 | Indian Chant 105
•Tureen ....108 | •Geologist 108
Chypre ....108 | Sea Vixen 105
•Brevard ....111 | Wicked 113
•Towton's Title ..108 | •Bequest 100
Little Eddie ....110 | •Bounty 108
•Omyo Moon ....110 | •Ravenna 103
Huracon 110

WASHINGTON PARK Racing

8 RACES DAILY—FIRST RACE 2:15 P. M.

Today — LUCIEN LYNE HANDICAP $3,500.00 Est. Value — Distance 2¼ Miles

I. C. ELECTRIC—28 minutes direct to grandstand Trains leave Randolph St. at: 11:08 and 11:50 A.M., Race Specials 12:45, 1:10 and 1:30 P.M. in time for first race. All trains stop at Van Buren—Roosevelt Road—53rd St. & 63rd. Late trains leave at 1:50 and 2:40 P.M. Round trip 75c—30c a ride on 10-ride ticket. Fast, clean, comfortable service.

BY AUTO on Illinois 1 (Halsted St.) at 175th St. Any through street south, thence to Halsted St. (Illinois 1) & direct to gate. Follow the Washington Park arrows.

An afternoon at the races doubles your vacation pleasure

ADMISSION
GRANDSTAND $1.30 • CLUBHOUSE $2.40
including tax

LADIES FREE MONDAY to Grandstand upon payment of 30c tax.... I.C. Electric bargain rate Monday $1.00 round trip for any two persons traveling together.

TODAY'S RACE SELECTIONS

WASHINGTON PARK, HOMEWOOD, ILL. [Fast.]

1—Pilatus, Bolute, Rose R.
2—Sidetrack, Earlsboro, Honey Roll.
3—More Days, Cook Book, Black Flame.
4—Skating Mad, Inscomira, Adam's Needle.
5—Valtite, Opera Star, Alhalon.
6—BUCKING, Cherry Trifle, Gen. L.
7—Lyner, Goshen, Tornado.
8—Bright, Chance Ray, Waringa.

SARATOGA, SARATOGA SPRINGS, N. Y. [Fast.]

1—Batter Up, Stotler-Woodward entry, Claymore.
2—React, Bellarmine, Steady On.
3—Chalmac, Paper Plate, Allergic.
4—ROMAN, Parasang, Dini.
5—Maeda, Lumiere, Spanish Duke.
6—Colchis, Anytime, Wishbone.
7—Spare The Rod, George Lamaze, Wise Timmie.

NARRAGANSETT PARK, PAWTUCKET, R.I. [Fast.]

1—Penobscot, Whitinsville, Skipper's Mate.
2—Mattapony, Joy Bet, Purple Dawn.
3—Etruscan, Latepass, Speedy Booger.
4—Road Scraper, Light Sweeper, Gondolina.
5—Superior, Ask Me, Speedway.
6—COWARD ENTRY [HYPOCRITE-EXEMPLIFY], Robespierre, Sky Ball.
7—Gino Thor, Knightfors, Argella.
8—Tedium, Easterner, Ardour.

DADE PARK, HENDERSON, KY. [Fast.]

1—Designer, Ona Girl, Asset.
2—Quizzical, Late Dawn, John A.
3—ROYAL CHARM, Masked Plane, Roidef.
4—Thistle Nancy, Stuart B., Flying Pigeon.
5—Pemick entry [King Cotton-Book Plate], Gay Lad, The Nizam.
6—Satin Marvel, Skookumchuck, Cantwell.
7—Wicked, Brevard, Little Eddie.

Daily Doubles

WASHINGTON PARK.
Art of War and Imperial Impy......$494.80.

NARRAGANSETT PARK.
Escarpment and Spillway..........$120.30.

SARATOGA.
Archery and Gossip Miss..........$360.70.

DADE.
Reserved and Molida..................$140.

WASHINGTON PARK RESULTS.

FIRST RACE—Purse $1,000, claiming, 3 year olds and up, 7 furlongs:
Art of War, 102 [Cr'ksh'k] 27.60 12.60 5.00
Winlette, 112 [A. Craig] ... 7.40 3.80
Trim Step'r, 109 [H'skell]. 2.60
Time, 1:26 4-5. Mighty Miss, Distillation, Millmore, and Colorado Ore ran.

SECOND RACE—Purse $1,000, claiming, 3 year olds and up, 7 furlongs:
Imp. Impy, 117 [Lemmons] 35.60 12.60 6.60
Chigre, 115 [A. Craig] 5.40 3.60
Lady Infinite, 104 [Cr'sh'k] 3.60
Time, 1:27. Blue Star, Easy Flying, Honey Boat, Bolinvar, Okapilida, Dorothy D. K., Hada Moon, and Epiget ran.

THIRD RACE—Purse $1,000, claiming, 3 year olds and up, 7 furlongs:
Fabens, 103 [Weilander] .. 8.40 4.40 3.40
Stairs, 110 [J.G.Wilson] ... 4.00 3.00
Red Tet, 107 [S.Brooks] ... 6.20
Time, 1:27 1-5. New Discovery, Lillian Roth, Chanting, Miss Harriett, Mr. Smith, and Masterpiece ran.

FOURTH RACE—Purse $1,000, maidens, 2 year olds, 6 furlongs:
Fairy Fleet, 114 [Shel'er] 8.40 4.40 2.60
More Refined, 115 [Snider] 4.20 2.80
Eastmoor, 118 [A.Craig]. 2.60
Time, 1:15. My Beret, Know, Faywood, Fond Hopes, and Jack Be Quick ran.

FIFTH RACE—Purse $1,000, maiden 2 year olds, 6 furlongs:
Some Man, 118 [Farrell] ..10.40 5.00 3.80
Tatu, 118 [Bosnmp] 5.80 4.40
Suprine, 115 [Rollins] 11.40
Time, 1:15. America Fore, Waltham Cross, Wise Colonel, Black Pair, Capt. Caution ran.

SIXTH RACE—Purse $1,200, allowances, 3 year olds, 6 furlongs:
Three Percent, 109 [Cr'k'h] 6.40 4.20 3.20
Night Glow, 104 [Berger] .. 15.60 6.80
Heartman, 108 [Borton] 5.00
Time, 1:11 4-5. Stimady, Silvestra, Joan T., Shaun G., and Happy Pilot ran.

SEVENTH RACE—Purse $1,200, claiming, 3 year olds, 1 mile:
Winamac, 113 [J.Richard] .11.20 6.20 4.20
Impenetrable, 112 [Snider] 9.20 5.80
Mad Bachelor, 110 [Cru'k] 4.20
Time, 1:38 3-5. New Englander, Onemore, Flying Plaid, Pari Sucre, and Lactose ran.

EIGHTH RACE—Purse $1,000, claiming, 4 year olds and up, 1⅛ miles:
Brown Ben, 113 [Wielander] 6.40 3.60 2.60
Tippity, 107 [W.Borton] 5.60 4.00
Tiger Teddy, 118 [R.Bohn] 4.20
Time, 1:53. Valdina Leo, Her Reigh, Star Bud, Darby Du, and Suertero ran.

DADE PARK RESULTS.

FIRST RACE—Purse $600, maidens, 2 year olds, 5½ furlongs:
Tulsaway, 111 [C. Bianco] .10.80 5.80 3.40
Light Banset, 114 [Conley] 4.20 2.60
Ozzie, 114 [J. Badali] 4.80
Time, 1:14 4-5. Cap, Green Money, My Banjo, and Swell Play ran.

SECOND RACE—Purse $600, maidens, 2 year olds, 5½ furlongs:
Reserved, 111 [D. Madden] .5.40 3.40 2.40
Juanita M., 106 [R.L.Barber] 6.80 3.80
Chance Taker, 114 [T. King] 3.20
Time, 1:11 1-5. Dainty Day, Gay Quill, Prince O'Mars, and Upjack ran.

THIRD RACE—Purse $600, claiming, 4 year olds and up, 6 furlongs:
Molida, 102 [Robertson] ..31.40 13.60 5.60
Wacky Jack, 116 [King] .. 5.20 2.60
Hargram, 112 [M'gomery]. 2.60
Time, 1:15 3/5. Black Valjean, Fylfot, Becko, Inductor, and Hi-Jou ran.

FOURTH RACE—Purse $600, claiming, 4 year olds and up, 6 furlongs:
Stears, 112 [Madden] 8.60 4.60 3.00
Double Value, 112 [Bianco] 5.30 4.40
Mary Ann H., 102 [Carr] .. 3.40
Time, 1:16 3-5. O Fudge, Blanock, Gay Khan, Zebar, and Tex Tess ran.

FIFTH RACE — Purse $600, claiming, 3 year olds and up, 1 mile:
Sun Mistress, 109 [King] ..24.00 9.00 5.60
Josie Jane, 113 [Madden] .. 3.60 2.60
Sue Harpen, 111 [M'tg'ery] 3.20
Time, 1:45 3-5. Victor Hugo, Whisk Dolly, Monde's Lass, Nanci Day, and Lady G. ran.

SIXTH RACE—Purse $600, claiming, 4 year olds and up, mile and 40 yards:
Ducky Maid, 110 [G.King] .13.00 7.40 4.20
Cross Ruff, 115 [Mont'ery] 4.80 3.20
Dusty Wind, 107 [Bianco] 5.40
Time, 1:49 1-5. Cambeau, Color Miss, Chatmin, Legal Advice, Daisy May, Bounty ran.

SEVENTH RACE—Purse $600, claiming, 3 year olds and up, 1⅛ miles:
Sweep, Bow, 117 [G. King] .8.40 3.40 3.00
Henry Hatter, 112 [C.Ingess] 3.20 2.60
My Echo, 107 [K. Rob'on] 4.20
Time, 1:58 1-5. Bull Market, Bindy, Willie J., Miss Vep, La Sombra, and Bilkan ran.

SARATOGA ENTRIES.

FIRST RACE — Purse $1,200, claiming, maidens, 2 year olds, 6 furlongs:
Brother Dear ....116 | †Sir Chicle 116
Batter Up ....116 | Flashalong 116
Playade ....113 | Claymore 110
Briansan ....116 | Kentucky Stew ..116
†Catoctin Lad ...116 | Peace Fleet 113
•Magnify ....111 | Fine and Dandy ..110
Speedier ....113 | Cerberus 116
Milk Toast ....110 | •Flourtown 105
Newfoundland ...116 | Jack O'Hana 110
Begrudged ....110 | Stepsome 116
The General ....113 | Calatan 116
Bright World ....110 | Gallant Robin ..116
†J. H. Stotler and Mrs. D. Woodward entry.

SECOND RACE—Purse $1,200, claiming, 3 year olds, Wilson mile:
Cielita ....108 | Dancetty 115
Grand Aclaim ...113 | React 118
Parade Over ....113 | •Storm Orphan ..108
Steady On ....117 | Bellarmine 118
•Dingmans 115

THIRD RACE—Purse $1,200, claiming, 4 year olds and up, 6 furlongs:
Charmac ....121 | Paper Plate 108
Phara Frost ....108 | Last Frontier 121
•Bogert ....108 | •Bullanne 107
Royal Taste ....121 | Dicty Step 113
•Abmeres ....108 | Sir Gibson 113
Allergic ....113 | Zenana 108

FOURTH RACE—Purse $2,000 added, handicap 3 year olds and up, 6 furlongs:
Roman ....126 | Dini 112
Parasang 120

FIFTH RACE—Purse $2,000 added, handicap, 3 year olds and up, 1⅛ miles:
Ingomar ....95 | Spanish Duke ...111
Wishing ....98 | Lumiere 105
Maeda 120

SIXTH RACE—Purse $2,000 added, handicap, 2 year olds, 6 furlongs:
Talent Scout ...108 | Lochinvar 110
Anytime ....110 | Colchis 116
First Fiddle ....104 | Sense 110
Apache ....112 | Wishbone 110

SEVENTH RACE—Purse $1,200, allowances, 3 year olds and up, 7 furlongs:
Time Counts ....117 | Belle Poise 112
Spare the Rod ....117 | Transfigure 117
Naval Reserve ...117 | High Command ..117
Maepeace ....117 | Equator 113
Chaldar ....117 | Haut Mond 113
Boreale ....112 | George Lamaze ..117
Wise Timmie 117

There is nothing better in Chicago

IN FACT *There is nothing better in the market*

America's Guest Whisky

Famous OLD FORESTER

BROWN-FORMAN DISTILLERY COMPANY, INCORPORATED, Louisville, Kentucky

✓ Have More Fun
✓ Get More Rest
✓ Save Money

In a *Summer Cottage* for the whole family

What's more fun than a picnic, better for your family than pills, and costs just about what you want to pay?

Answer—a vacation in one of the attractive summer cottages advertised in the Tribune want ad section.

There you will find an ample selection of cottages where you can relax or play to your heart's content over week-ends or all summer long. Review the offerings in the To Rent—Resort Properties and the Real Estate—Resort Properties columns in the Tribune want ad section.

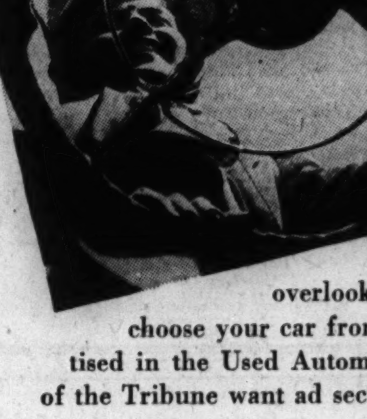

✓ HOW TO FIND THAT LATE MODEL YOU WANT

To make sure you overlook no worthwhile value, choose your car from the late models advertised in the Used Automobiles for Sale columns of the Tribune want ad section.

In these columns you will find Chicago's largest selection of used cars. The Tribune prints more Used Automobiles for Sale want advertising than any other Chicago newspaper.

Remember, you can buy to better advantage when you have adequate information about what the market offers. To make sure you pass up no special value in the make or model you prefer, shop the Used Autos for Sale columns in the Tribune want ad section.

Because they get better results, want ad users place more total want advertising in the Tribune than they place in all other Chicago newspapers combined.

Get what you want and save time, energy, and money with helpful Tribune want ads.

Chicago Daily Tribune.
THE WORLD'S GREATEST NEWSPAPER
WEDNESDAY, AUGUST 20, 1941.

MOVE TO AMEND CITY'S FAMOUS LAKE FRONT LAW

Drop Plans for New Rail Terminal.

BY PHILIP HAMPSON.

Amendments in the famous lake front ordinance, which governs railroad operations in the Grant park area, are expected to be presented to the city council tomorrow by Mayor Kelly. The proposed changes would virtually eliminate steam power in freight service in the area and would transfer most of the switching operations to outlying yards.

In return for these measures to eliminate smoke and noise from the lake front, the proposed amendments would grant certain concessions to the railroads. These include abandonment by the city of its time limit for complete electrification of thru passenger service and the dropping by the city of its plan for a monumental passenger station at Michigan avenue and Park row.

Complaints of Noise, Dirt.

Steps to revise the old ordinance were taken after Robert J. Dunham, president of the Chicago park district, had received many complaints about noise and smoke from property owners and hotel dwellers along Michigan avenue. Dunham engaged John W. Barriger III., chief examiner of the railway division of the Reconstruction Finance corporation, to make a study of conditions in the area. Barriger's study was used in framing the amendments.

Dunham said the amendments reflect the realities of present railroad operation and financial conditions and take into account future changes in railroading.

The original ordinance provided that freight service north of Roosevelt road be electrified by Feb. 20, 1930, and south of Roosevelt road by Feb. 20, 1935.

Improvement Plans Dropped.

By 1930 the depression was going strong and all railroads were abandoning improvement programs. Among them the Illinois Central abandoned plans for electrification of its freight and thru passenger services. The public admitted that the railroads were in a difficult financial position and did not press for enforcement of the franchise terms.

Then the Diesel electric locomotive was developed. It provided electric operation without the expenses of overhead electrical connections or third rails. The Illinois Central began to buy Diesel electric switch locomotives for the lake front area.

As an economy move in the depth of the depression the Illinois Central reduced sharply operations at its big Markham yards south of the city. It brought thru freight trains, powered by steam locomotives, directly into the city and did a considerable part of the breaking up or assembly of these trains in the lake front area.

Use of Steam Power Shown.

Barriger's study disclosed that prior to Sept. 29, 1940, 37 steam powered thru freight trains, including 25 of the Illinois Central, entered the zone north of Roosevelt road. On one day, Oct. 23, 1940, observers counted 153 engine movements in road freight and freight switching service north of Roosevelt road.

Since then the Illinois Central has withdrawn the 25 thru freight trains and is confining its freight activities north of Roosevelt road to less than carload, special merchandise, and other specialized services.

Next April the Illinois Central will obtain two more Diesel electric freight locomotives, which will give it a total of 30 engines of this type. In addition, it has four electric locomotives obtaining their power from overhead wires. This equipment will make it possible for the railroad to banish all steam locomotives from lake front freight operation.

Agree to Use Diesels.

The Michigan Central and other roads have agreed to Dieselize their freight service along the lake front and attorneys for the Illinois Central say it is not likely that more than one steam locomotive in freight service will enter the lake front area each day.

Barriger's study said that electrification of thru passenger service would involve long distances, would be costly, and would result in delays. He declared that it would be too costly to Dieselize all thru passenger service. Accordingly, the amendments to the original ordinance leave it to the city to set the time when it is feasible for the roads to adopt a form of power to replace steam.

The Barriger study sets forth that the Illinois Central already has spent about 63 million dollars on direct electrification and that furthe rexpenditures on yards and other services resulting from electrification brought the grand total to about 85 millions.

Failure to Build Terminal.

The study lists reasons for the failure of the Illinois Central to build a new terminal. Included is the fact that the railroad does not have the authority to obligate other roads to share in the building of a new central station. When the ordinance was written passenger travel and revenues were at an all-time peak. Since then these have decreased to such an extent that this costly improvement is not needed. Barriger added that it is Central to issue securities to pay for the improvement.

Chicago Shipments by Air Express Rise During July

The number of air express shipments handled by the Railway Express agency in Chicago in July was 21.3 per cent larger than in the 1940 month, totaling 23,095 against 19,028, the company reported yesterday.

Gas Rationing to Be Extended to West: Ickes

Spokane, Wash., Aug. 19 (AP).—Harold L. Ickes, secretary of the interior, said in an interview today that gasoline rationing would be extended to the west and that the entire northwest should operate under one public power hookup without private competition.

"The actual [gasoline] shortage isn't in the west, but I think you ought to share the transportation difficulty which causes the shortage in the east," said Ickes, here on a month's vacation. Rationing of gasoline, he said, was not expected to be so stringent in other areas as in the east.

ASKS SHORTAGE PROBE.

Washington, D. C., Aug. 19 (AP).—Senator Francis Maloney [D., Conn.] proposed today the creation of a special five-man senate committee to investigate the fuel oil and gasoline shortage on the eastern seaboard. In addition, he proposed that another five-man committee inquire into the scarcity of raw materials which he said threatened to cause serious unemployment in nonarmament industries.

"The entire northwest should be public power without exception," he added. He favors the bill introduced by Rep. Knute Hill [D., Wash.], for a single administration of Grand Coulee-Bonneville power. Under this bill, the secretary said the interior department would be enabled to provide funds for the purchase of private utilities where they interfered with public power development.

RETAILERS MEET TODAY

The gasoline situation as it affects the middle west is expected to be discussed today at the annual meeting of the National Association of Petroleum Retailers at the Hotel La Salle. The association has a membership of about 11,000 of the 400,000 filling station operators thruout the nation.

Carl G. Hodges, executive secretary of the association, said that Harold L. Ickes, federal oil administrator, may be asked to declare a national curfew closing gasoline stations between 7 p. m. and 7 a. m. as a means of helping to reduce gasoline consumption. Most members of the association favor such a curfew, he said. A survey has shown that the 18 hour day is unprofitable, it was explained.

Warns on Taxation.

C. B. Jewell, secretary of the Illinois Petroleum Industries committee, told that group, also meeting in the La Salle hotel, that "unless motorists awaken to the possibility of additional federal gasoline taxes and communicated with their senators they will be the hardest hit of any single group." Few taxes that find their way into the law books are repealed, Jewell said.

"The spigots that draw off the taxes sometimes are figuratively changed in the statutes from one bung to another, but the levy remains and the drain goes on forever. Every avenue that gave promise of producing tax revenue has been exploited, until today the tax collector definitely fattens on what you own, what you wear, what you eat, what you buy, and what you sell."

View on Midwest Shortage.

Meantime petroleum company officials said that if there is any gasoline shortage in the middle west it may result from transfer of railroad tank car and tank truck facilities to the east.

The Chicago district and other parts of the middle west are linked directly with the oil producing areas by pipe line. Large refineries in the area refine the oil into gasoline and are able to service their immediate areas, but gasoline is transported to local markets via tank car or truck, it was said.

Daily Crude Oil Flow Sets New Record in Last Week

New York, Aug. 19 (AP).—The American Petroleum institute reported today the nation's average daily crude oil production during the week ended Aug. 16 was 3,953,300 barrels, an increase of 41,350 barrels over the preceding week's record average of 3,911,950. In the comparable week a year earlier the daily average was 3,299,200 barrels.

NEW JERSEY MOVES TO GET AFTER ALL GASOLINE WASTERS

New York, Aug. 19 [Special].—New Jersey took steps today to deter gasoline-consuming techniques of driving, such as "jack rabbit" starting, sudden acceleration, and excessive speeding.

William J. Dearden, deputy motor vehicle commissioner, announced that highway safety councils thruout New Jersey will coöperate with the police beginning this week in a plan whereby wasteful drivers will receive a "yellow warning ticket and a polite lecture" from a policeman. What might come next was not mentioned.

Major development in the plan to devise a rationing system for the east, meanwhile, was an announcement by the petroleum marketing committee that it will meet tomorrow to begin working out a rationing plan for the 17 coastal states.

Gasoline retailers will meet in Philadelphia Sept. 3 to discuss the gasoline curtailment situation.

More Curtailment in Maine.

Augusta, Me., Aug. 19 (AP).—Maine moved tonight toward gasless Sundays. Asserting "we must save the equivalent of three days' consumption to get by the month of August" under the federal rationing plan, Gov. Sumner Sewall asked filling stations to close Sundays, Aug. 24 to 31. The night blackout—7 p. m. to 7 a. m.—already is in effect in Maine.

TWO BUSINESS GROUPS ASK TAX EXEMPTION CUT

Spokesman for NAM Urges Sales Levy.

Washington, D. C., Aug. 19 (AP).—Spokesmen for two major business organizations asked lower income tax exemptions and enactment of sales or other new levies today, while an official of the National Lawyers' guild contended that the bulk of new revenues should come from excess profits and larger incomes.

These contrasting revenue-raising programs were submitted to the senate finance committee during hearings on the 3,236 million dollar house approved tax bill.

Calls House Bill a Hodgepodge.

Witnesses for the business groups were Livingston W. Houston, chairman of the government finance committee of the National Association of Manufacturers, and W. J. Schieffelin Jr., chairman of the taxation committee of the New York State Chamber of Commerce. The lawyers' guild was represented by Martin Popper, of Washington, national secretary.

Schieffelin asserted that excise levies proposed in the house bill constituted a "hodgepodge." He asked the committee to approve either a retail sales tax or a tax on all gross incomes paid out to individuals, the tax to be collected at the source without exemptions.

In addition, he recommended that individual income tax exemptions be decreased and that the normal tax on individual incomes be raised from the present 4 per cent to 6 per cent. He asked that the capital stock tax and related excess profits tax on corporations be abolished, with an increase in the normal corporation rate from 24 per cent to not more than 30 per cent.

"Well Off" Groups Skimmed.

Houston told the committee that "we have skimmed most of the tax cream from the fairly well off income groups."

He recommended increases in the normal rates for both individual and corporate taxpayers, a decrease in individual exemptions and credits and enactment of "a form of general sales tax." He urged that there be "no increased taxation of so-called excess profits at this time."

Popper proposed on the other hand that profits in excess of 5 per cent return on invested capital be subjected to an 80 per cent levy in order to provide "an effective excess profits tax." He also asked an increase in estate and gift taxes and proposed restoration of last year's individual income tax exemptions of $2,500 for married persons and $1,500 for single persons.

RUSSIA SHIPS 3½ MILLION IN GOLD TO U. S. IN WEEK

Washington, D. C., Aug. 19 (AP).—Russian gold started flowing to the United States last week, apparently to pay for war purchases.

The commerce department reported imports of $3,407,285 of gold from Russia in the week ended Aug. 13. Officials could recall only two other shipments of Russian gold arriving in this country in the last several years.

Altho Russia is one of the principal gold producers in the world, it has heretofore either hoarded its gold, or sold it elsewhere. The Russian shipment swelled total gold imports during the week to $10,834,588, the largest total for several weeks. Principal other shipments included $3,231,276 from Canada and $2,225,127 from Colombia.

Silver imports amounted to $892,939, including $707,365 from Mexico and $70,556 from Canada.

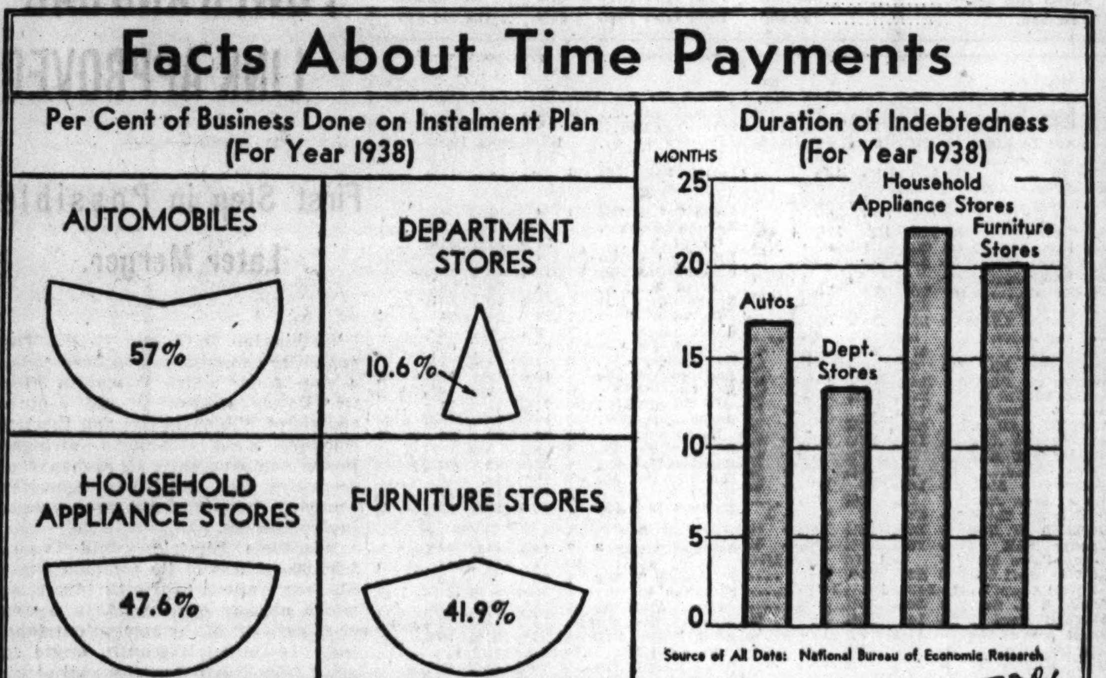

Prices of Eggs Reach 12 Year Top for August

Wholesale egg prices advanced 1½ cents a dozen yesterday to the highest August levels since 1929. Retailers paid the most for supplies in any month since December of last year. Best quality fresh eggs cost the storekeeper around 29 cents a dozen.

Dealers said the following factors accounted in part for prices running 10 to 11 cents a dozen higher than a year ago:

1. Hens usually take their "vacations" about this time of year, and stop laying for a few months. However, egg production is at the highest levels on record for the period.

Consumption Is Larger.

2. More persons are having two eggs instead of one for breakfast. The larger buying power of the consumer has permitted a gain in consumption despite the advancing prices.

3. Removal of millions of dozens of eggs from the markets to provide food supplies for "the populations of the battling democracies"—eggs often purchased at prices above prevailing wholesale market levels. The department of agriculture is moving eggs by the "trainload" from midwestern points for shipment abroad every week, dealers say.

Late in July and thru August and September, hens usually shed their feathers and get new "coats" for winter. During this period they refuse to lay. Altho ths decline in production has become quite noticeable, the department of agriculture said farmers brought 94 per cent more eggs to country collection points in the middle west last week than in the corresponding week last year.

Processors Buy Heavily.

But these country collection stations that usually sell to metropolitan wholesalers report processors seeking eggs to freeze or dry for shipment to Britain are buying most of their supplies. The United States has bought more than 65¼ million pounds of frozen eggs [the equivalent of more than 56 million dozen of fresh eggs] since last May.

It made a record purchase of dried eggs last week, 2,985,625 pounds. Altogether it has purchased more than 10 million pounds of dried eggs that in their shells totaled more than 30 million dozens.

Rock Island Offers Faster Freight Service to Iowa

Speedier transportation and delivery of less than carload freight from the Chicago area to Des Moines, Ia., was announced yesteday by the Rock Island railroad. The road will place freight shipments on a passenger train leaving Chicago at 8:20 each night and arriving in Des Moines at 4:30 in the morning. The road will make free pickups and deliveries on these less than carload shipments.

Allis to Run Big Supercharger Plant at Milwaukee for U. S.

Speeding up of military airplane manufacture was indicated in two actions taken in Washington yesterday by the Defense Plant corporation, a subsidiary of the Reconstruction Finance corporation. The DPC authorized $9,066,964 for the construction and equipment of a plant at Milwaukee to be operated by the Allis-Chalmers Manufacturing corporation to build superchargers for bombers.

In its other action the DPC, acting thru the RFC, purchased a large tract of land north of Toledo, O., as a site for a $10,500,000 airplane propellor plant to be operated by the American Propellor corporation.

Gets Radio Plant Contract.

Other authorizations announced by the DPC included: $972,774 to build and equip a plant at Belleville, N. J., to be used by Isolantite, Inc., to make radio equipment for the army; $663,000 to build and equip a plant at Linden, N. J., to be used by Lawrence Engineering and Research corporation to make airplane equipment for the navy; $150,000 to buy equipment to be used by Basal Rock company, Napa, Cal., in building ships for the maritime commission, and $146,089 additional to buy machinery to be used by Jack and Heintz, Inc., Cleveland, in making airplane parts for the army. Previous authorization was $1,293,121.

The war department awarded contracts totaling $6,122,036 for army supplies, including 15 orders for 8,720,000 pairs of cotton shorts to cost a total of $2,736,597.

The department announced the selection of a 1,300 acre site for the 124th observation squadron near Vichy, Mo., provided that real estate arrangements can be completed. Construction plans provide for three barracks, a mess hall, combined mess and quarters for officers, and other buildings.

The department also announced that construction contracts for two new camps would be let soon. One is for a camp at Barling, Ark., near Fort Smith, and the other is as Santa Maria, Cal. Each camp will accomodate 35,000 men.

More Workers Needed

Washington, D. C., Aug. 19 [Special].—A minimum of 487,400 additional workers will be required in preparedness industries by Oct. 1, Federal Security Administrator Paul V. McNutt announced today after a survey of labor requirements of 9,305 employers.

The data, explained McNutt, were based on expected hirings during the six month period ending Oct. 1, as estimated by employers in May. He said state employment services visit selected "defense employers" regularly to estimate their requirements six months ahead.

On the basis of this information, he said, the bureau of employment security is able to make advance plans for recruiting and, where necessary, training the number and kinds of workers required.

HODES GIVES LINDELL DRAFT OF ORDINANCE TO CREATE SLUM BODY

Corporation Counsel Barnet Hodes submitted yesterday to Ald. Arthur G. Lindell [9th], chairman of the city council's housing committee, a draft of a proposed ordinance to create a commission which would regulate slum area redevelopment projects. The proposed ordinance is intended to set up machinery provided for in the Neighborhood Redevelopment corporation law enacted by the state legislature and signed by Gov. Green earlier this year.

The ordinance draft provides for a five member commission to be named by the mayor. The tenure would be two years. Members would be barred from transacting business with or owning stock in any redevelopment corporation. The question of salary would be left to the city council.

The redevelopment corporations provided for in the state law are intended specifically for slum rehabilitation purposes. The law gives them the power to condemn a part of land needed for a project if "holdout" property owners refuse to sell after most of the site has been acquired. The corporations are to be privately financed and regulated by local commissions to be formed in communities desiring to empower such projects.

INDUSTRY HOLDS TO RECENT HIGH OUTPUT LEVELS

Washington, D. C., Aug. 19 (AP)—The federal reserve board reported today that the high level of industrial production caused by the armament program had been maintained thruout July and the first half of August.

The board's seasonally adjusted index production, however, rose from 157 in June to 162 in July. July was rated higher because in normal years industry slackens in that month. The July index figure, which represents a percentage of the 1935-39 average, compared with 121 in July, 1940.

In July, the board said, automobile and steel production fell off, but activity in the machinery, aircraft, shipbuilding, and lumber industries increased.

Output of copper and other nonferrous metals was steady. Production of chemicals rose. Output of manufactured foods increased less than seasonally expected. Coal output declined slightly.

M'NARY FAVORS QUICK ACTION ON PRICE RULE BILL

Washington, D. C., Aug. 19 (AP).—Senator Charles L. McNary [R., Ore.], the minority leader, called on the administration congressional majority today to consider price control legislation without delay.

The administration price control bill, introduced in both houses more than two weeks ago, has been considered by the house banking committee but has not been taken up by the senate committee.

"I appeal to the administration to consider this major [price control] legislation without delay," McNary told reporters. He added that there now was general uncertainty because the prospect of such legislation had "dislocated marketing conditions."

"There is neither a buyers' nor a sellers' market because of the uncertainty of price levels," he declared.

NASH WILL BRING OUT 15 MODELS OF ITS 1942 CARS

Hot Springs, Va., Aug. 19 [Special].—The Nash motors division of the Nash-Kelvinator corporation will bring out 15 models in its three series of new cars for 1942, Nash distributors were told at a convention here today.

Company executives said that the new cars are the result of five years' planning, and that dies and tools for their manufacture were ordered more than a year ago.

OPACS Revises Its Rayon Yarn Allocation Program

Washington, D. C., Aug. 19 (AP).—The Office of Price Administration and Civilian Supply revised its rayon yarn allocation program today to release virtually all of the acetate rayon yarn accumulated by producers for sale to manufacturers of hosiery. Officials said that hosiery mills had found little use for that particular type of rayon.

12 TO 28 GAUGE STEEL

A group of twenty manufacturers will bid individually or collectively on the fabrication of above for sub-defense contract. Phone Superior 8623 or write

Address G X 234, Tribune.

Asbestos Firm Buys Site for Chicago Plant

BY AL CHASE.

Purchase yesterday by the Philip Carey Manufacturing company of a 2½ acre tract of land at the southeast corner of Roosevelt road and Talman avenue disclosed plans for another big manufacturing plant for Chicago.

The concern, one of the largest manufacturers of asbestos, asphalt, and magnesia products in the world, at present does no manufacturing in the Chicago area. It has its own mines in Canada and huge plants at Cincinnati and Middletown, O.; Plymouth Meeting, Pa., and elsewhere.

Building Subject to Lease.

It is understood that when the buyer gets possession of the property, now under a one year lease to a manufacturing concern, the present one story building containing 40,000 square feet, will be used for warehouse purposes, now housed in a building at 4512 West Fillmore avenue with 20,000 square feet of floor space.

Later a big manufacturing plant is contemplated at which asbestos pipe coverings will be fabricated into corrugated sections. Asbestos shipped from the company's Canadian mines now is made into asbestos paper at one of its other plants, where fabrication for this part of the country is done.

Expected to Reduce Costs.

Shipping the asbestos paper in tight rolls to the new Chicago plant, where it can be made into corrugated sections and then shipped to consumers in the Chicago market direct, will be a big saver of freight rates, time, and money, it was intimated.

The site for the new manufacturing plant was purchased from the American Laundry Machine company thru William Kaplan, broker, for $77,500, according to revenue stamps on the deed.

Uruguay Accepts 17 Million Dollar U. S. Loan for Arms

MONTEVIDEO, Uruguay, Aug. 19 (AP).—The government today accepted an offer of the Export-Import bank of Washington to grant Uruguay a 17 million dollar credit for the purchase of military, naval and air equipment in the United States.

People and Events

John H. Collier.

John H. Collier, president of Crane company, has been elected to the board of trustees of the Illinois Institute of Technology to fill the vacancy caused by the death of C. B. Nolte.

T. T. McCrosky, executive director of the Chicago plan commission, will speak in the Knickerbocker hotel tonight before building and loan association executives under auspices of the American Savings and Loan institute.

H. G. Smith has been promted to executive engineer of Buda company in charge of engineering of automotive and industrial division and radial diesel division. He formerly was chief engineer of the automotive division.

E. J. Downing of the engineering department of the American Mutual Liability Insurance company of Chicago will address a meeting of the fleet superintendents division of the Greater Chicago Safety Council in the Hotel Sherman today. The engineering department of the council will hear D. D. Fennell, consulting engineer of the National Safety council, at a meeting in the Palmer House tomorrow.

Consolidation of various Chicago district activities of McKesson & Robbins, Inc., recently appointed exclusive distributor for Chapin and Gore products, was announced yesterday by W. M. Barnett, vice president of general wine and liquor sales of the drug company. Offices have been established at 176 West Adams street.

SALES REPRESENTATION AT DALLAS, TEX.

Are you receiving the greatest volume possible from this growing distribution center? Young sales executive, 18 years' experience in mechanical goods with industrial and jobber trade, going to Dallas early in September. For interview

ADDRESS G X 233, TRIBUNE.

End Shipyard Strike at Once, Roosevelt Asks

Washington, D. C., Aug. 19.—President Roosevelt today asked immediate resumption of production at the struck Kearny, N. J., yard of Federal Shipbuilding and Drydock corporation. He declared that renewed work on $493,000,000 worth of naval and merchant ships was much more important to national armament than the union "maintenance of membership" clause at issue between the company and the CIO's Industrial Union of Marine and Shipbuilding Workers.

Altho the White House did not make public the President's appeal, addressed to L. H. Korndorff, company president, and John Green, CIO union head, it was learned that Mr. Roosevelt's letter said:

"The importance to the national defense of the production of ships in your plant is so much greater than the point of difference between you and your employés that I am asking you both to return to your work at once.

Talk It Over, He Asks.

"It is my hope that neither employés nor employers will, in the present emergency, sever the good relationship that has existed between them in the past to the detriment of the national welfare. I hope, therefore, that you will talk this over today. If I can help further, let me know."

The letter was something of a surprise because it made no reference to the National Defense Mediation board's recommendation, accepted by the union and rejected by the company, that the company grant to the union a contract clause requiring that present and future union members must remain in good standing as a condition of employment, but not requiring nonunionists to join the CIO.

A strike has been in progress since Aug. 7 because of the company's refusal to accept the recommendations.

Report Taylor Active in Case.

Myron C. Taylor, former chairman of the board of United States Steel corporation, was said to be taking an active interest in settling the case and was reported to have discussed the matter both with the President and with Korndorff. Federal Shipbuilding is a subsidiary of United States Steel corporation.

It was while Taylor was board chairman, in 1937, that United States Steel reversed its traditional policy of opposition to "outside" unions and signed a contract with the CIO Steel Workers' Organizing committee. This pact astounded industry when it was announced.

OTHER LABOR NEWS

[BY THE ASSOCIATED PRESS.]

At Alton, Ill., Fred Olds, AFL organizer, said a strike may be called at the East Alton Manufacturing company, smokeless powder subsidiary of the Western Cartridge company, over a demand for wage increases for 550 employés. Western Cartridge has more than $18,000,000 of government ammunition contracts. The subsidiary was organized to deal with the AFL Chemical Workers' union after a dispute which was referred to the national defense mediation board.

Wage increases of 2 to 4 cents an hour offered by the company in negotiations following signing of a contract with the union were rejected.

Act in Gypsum Strike.

The defense mediation board recommended that the United States Gypsum company immediately send to Washington the officers of each of its 17 plants to negotiate with the United Mine Workers [CIO] under board auspices. Workers in all the plants have been on strike since June 26. The union demanded one contract covering all of the plants, which the company refused to grant.

The labor department certified to the mediation board a CIO strike at the American Car and Foundry company, Chicago. The department said the strike had been under way since July 10, growing out of a dispute between the company and CIO's United Auto Workers' union over piece rate wages.

At New York, approximately 500 pickets, chanting union songs, launched a strike at Gimbel's department store in Herald Square, one of the most concentrated shopping districts in the world.

President Adds Six Items to U. S. Export Control List

Washington, D. C., Aug. 19 (AP).—President Roosevelt, by proclamation, added six articles and materials to the export control list today, with the restrictions to be effective Sept. 10. The commodities affected are furs, synthetic fibers, wood, natural asphalt or bitumen, nonferrous metals, and precious metals.

To the Holders and Registered Owners of Chicago Union Station Company 3½% Guaranteed Bonds Due September 1, 1951:

Notice is hereby given that Chicago Union Station Company, in accordance with Article Four of its Trust Indenture dated Steptember 1, 1936, to Continental Illinois National Bank and Trust Company of Chicago Trustee under which its 3½% Guaranteed Bonds were issued and as provided in said bonds, has elected to pay off and redeem on September 1, 1941, all said bonds now outstanding at their principal amount and accrued interest to said redemption date plus a premium of five per cent of such principal amount. Therefore, the holders and registered owners of the 3½% Guaranteed Bonds aforesaid are hereby notified that pursuant to such election, all said bonds become due and payable on September 1, 1941, and are required to be presented with all unmatured coupons attached at Chicago Union Station Company's agency Continental Illinois National Bank and Trust Company of Chicago, 231 South La Salle Street, Chicago, Illinois, or at the option of holders or registered owners at the Station Company's agency, The Pennsylvania Railroad Company, 380 Seventh Avenue, Borough of Manhattan, The City and State of New York. Upon such presentation of such bonds and in the case of coupon bonds together with all coupons maturing on and after said date of redemption, payment will be made at the redemption price hereinbefore stated. If the coupon maturing September 1, 1941, does not accompany the bond such coupon may be presented in the usual manner and will be paid upon presentation. Interest on said 3½% Guaranteed Bonds will cease to accrue on September 1, 1941.

Dated at Chicago, Illinois, this second day of July, A. D., 1941.

CHICAGO UNION STATION COMPANY,
By M. W. CLEMENT,
President.

The above mentioned bonds will be accepted and paid upon presentation at either of the agencies at any time prior to the announced redemption date, at the stated redemption price and accrued interest to the redemption date.

ACT TO SPREAD ARMS ORDERS AND SAVE JOBS

Impact of Priorities Target of OPM.

Materials Census

Washington, D. C., Aug. 19 (AP).—The government began an investigation today of essential metals on hand in 65,000 manufacturing establishments. Officials said the information was needed to determine the available quantities of critical materials and to insure the best possible distribution for civilian use of the amounts not needed in the armament program.

Manufacturers will be asked to report the quantities on hand and the uses made during August of antimony, cadmium, chromium, cobalt, copper, ferro-alloys, iridium, lead, manganese, mercury, molybdenum, nonferrous alloys, tin, vanadium, tungsten, zinc, and scrap metal containing any of these.

Washington, D. C., Aug. 19 [Special].—The council of the Office of Production Management took action today intended to head off unemployment resulting from the impact of priorities and undue concentration of armament orders.

As shortages of materials for nonmilitary work threaten to close many factories, the council approved a program for revision of army and navy purchasing policies developed in coöperation with the two services. The program is designed to spread orders into plants which otherwise would be forced to shut down.

Contract Bureau Separated.

The council announced establishment of the Defense Contract service as an independent bureau of the OPM, to report directly to Williams, Knudsen, and Sidney Hillman, codirectors general.

The bureau will be represented in all OPM divisions and will provide regional advisory services for plant owners, especially for smaller enterprises seeking arms contracts or subcontracts.

The new contract bureau is headed by Robert L. Mehornay.

The council adopted a plan of action approved previously by purchasing officials of the army and navy and OPM representatives.

Includes Subcontract Rule.

Principle points of the program include:

1. Special treatment designed to spread military work wherever practicable into communities or industries faced with unemployment because they cannot obtain materials for civilian production.

2. Changes in general purchasing policies, including a requirement that a statement as to the percentage of work to be "farmed out" under subcontracts shall be placed in every contract over $50,000.

3. A requirement that a detailed statement as to subcontracting intentions shall be submitted hereafter with contract proposals of $250,000 or more.

Special attention will be given communities or industries threatened with "priority unemployment." The priorities branch of OPM's labor division will inform the Defense Contract service of the essential facts in each case and the service will investigate as to the production possibilities.

Plan to Shift Workers.

Meanwhile, in Philadelphia, labor and management indorsed a plan evolved by OPM to move into other fields the employés of industries dislocated by priorities.

Representatives of the OPM and of labor and industry in that area conferred and approved a four point plan to give employés made idle by the silk storage first call on new jobs in the defense industries of Philadelphia.

Spokesmen for 15 important preparedness industries pledged the OPM that they would extend preference to idle silk workers.

CORRECTED NOTICE
Redemption Notice
ALLIED OWNERS CORPORATION
First Lien Cumulative Income Bonds
Due July 1, 1958.

NOTICE is hereby given by the undersigned that the above described bonds in the principal amount of $214,500, bearing numbers listed below, have been drawn by lot for redemption on September 19, 1941, in accordance with Article IV of the Indenture dated June 13, 1935:

M 42	M 2231	M 4069	M 5471	M 6622	D 20
282	2235	4083	5488	6676	36
283	2239	4102	5537	6688	67
345	2245	4149	5551	6692	70
347	2249	4153	5576	6695	91
363	2271	4161	5646	6810	115
390	2308	4176	5654	6831	177
391	2451	4188	5655	6887	187
672	2453	4200	5659	6951	204
854	2460	4211	5661	6955	206
872	2468	4231	5666	7011	221
888	2472	4257	5688	7022	249
932	2474	4260	5694	7306	308
947	2478	4263	5697	7384	334
973	2485	4269	5708	7406	353
975	2488	4322	5745	7409	354
996	2500	4340	5748	7422	398
1052	2522	4404	5760	7426	417
1117	2643	4442	5847	7429	420
1209	2676	4457	5964	7476	434
1394	2760	4461	5971	7477	466
1416	2795	4543	5999	7486	470
1419	2812	4602	6000	7494	480
1471	2830	4696	6001	7538	503
1541	2841	4809	6003	7596	533
1589	2863	4824	6074	7614	565
1599	3213	4933	6109	7640	599
1654	3214	4945	6123	7786	605
1666	3218	4958	6188	7794	614
1827	3254	4961	6225	7802	675
1923	3266	4972	6231	7805	683
1936	3275	4998	6232	7823	722
1937	3276	5117	6251	7854	759
1953	3277	5127	6344	7855	
1954	3692	5128	6346	7914	
1981	3709	5176	6371	7919	
2209	3710	5184	6390	7924	
2210	3736	5231	6502	7964	
2215	3988	5232	6547		
2224	3997	5301	6594		

Said bonds so designated for redemption will be payable on September 19, 1941, at the option of the respective holders thereof at the office of HALSEY, STUART & CO. INC., Paying Agent, 201 South LaSalle Street, Chicago, Illinois, or 35 Wall Street, New York, N. Y., at the principal amount thereof and accrued interest upon surrender of said bonds with all appurtenant coupons maturing after said redemption date.

Interest on said bonds shall cease on said redemption date, September 19, 1941.

ALLIED OWNERS CORPORATION
August 20, 1941.

GAINS AND DIPS ABOUT BALANCED IN STOCK MARKET

Most Issues Hold Moves to Fractional Amounts.

New York, Aug. 19 (AP).—It was another photographic finish for the stock market today with minor gains and losses about evenly balanced.

The Associated Press average of 60 stocks was unchanged at 43.0. Of 638 individual issues traded—about half the number listed on the exchange—228 were up, 221 down, and 189 unchanged. Transfers of 390,340 shares were among the smallest for a full session this year. They compared with 404,760 the day before.

War Pessimism Prevails.

Business hopes buoyed a number of favorites but the market as a whole, brokers said, was handicapped by more pessimistic German-Russian war news and fears of untoward happenings out of the rift between the United States and Japan. Taxes and federal restraints also remained as speculative barriers.

Motors did better as manufacturers indicated the use of substitutes for materials commandeered for arms work might enable them to maintain production at higher levels than some had expected.

Rails held setbacks to minor amounts as July revenues showed sharp improvement.

PARAMOUNT AT PEAK.

Paramount Pictures, an unlisted stock traded on the Chicago Stock exchange, sold at a new high of 14¾ yesterday. One thousand shares were sold with the market closing at 14⅝, up ¼ point from the previous day. Biggest trade in Chicago was in Commonwealth Edison shares, the market closing at 25¾, unchanged. Dealings in Libby, McNeill & Libby also were large. There was little change in the trend of the market with advances and declines about on a par.

REPUBLIC STEEL VOTES DIVIDEND ON ITS COMMON

Republic Steel corporation yesterday declared a 50 cent dividend on common stock, bringing payments this year to $1.50 a share. The directors authorized setting aside $300,000 on Oct. 1 for the purchase of the company's 6 per cent convertible preferred in accordance with the company's articles of incorporation.

The company announced the election of W. W. Hancock, secretary and treasurer, and P. F. Boyer, controler, as directors and vice presidents in addition to the positions they now hold.

Chicago Rivet and Machine company declared a dividend of 12½ cents, compared with payments of 25 cents in June and March this year.

Dividends announced yesterday follow:

Stock, rate, period—	Payable.	Stock of record.
Aluminum Co of Amer, $1..	Sept 10	Aug 28
Basic Refractories, 20c......	Sept 15	Sept 1
Chesapeake & Ohio, 75c	Oct 10	Sept 8
Chi Rivet & M, 12½c.......	Sept 15	Aug 25
Clearing Mach corp, 25c....	Oct 1	Sept. 15
Cons Gas Elec, 90c q.........	Oct 1	Sept 15
Cons Film Ind pfd, 25c.....	Oct 1	Sept 10
Cutler Hammer, 35c.........	Sept 13	Sept 3
G Heileman Brewing, 25c q.	Sept 15	Sept 5
Honolulu Plant, 15c.........	Sept 10	Aug 29
Humble Oil & Refg, 62½c...	Oct 1	Sept 1
Lake Shore Mines, Ltd, 35c..	Sept 15	Aug 30
Nat Dairy Prod, 20c.........	Oct 1	Sept 2
New Eng Tel&Tel, $1.75....	Sept 30	Sept 10
Newmont Mining, 37½c.....	Sept 15	Aug 29
New York Transit, 30c.......	Oct 15	Sept 26
Pen El Switch class A, 30c q.	Sept 15	Sept 2
Republic Steel, 50c..........	Oct 2	Sept 10
Do 6% pp A, $1.50 q.....	Oct 2	Sept 10
Do 6% pfd, $1.50 q.........	Oct 1	Sept 10
Sutherland Paper, 30c.......	Sept 15	Aug 30
Union Premier Food, 25c q..	Sept 15	Sept 4
W Va Pulp & Paper, 50c....	Oct 1	Sept 3

q—Quarterly.

SETTLE STRIKE OF WORKERS AT WALGREEN UNITS

A 19 day strike of about 250 Walgreen company warehouse, commissary, and sign shop employés came to an end yesterday. Officials of the drug company announced that the warehouse workers had been granted a 7½ per cent wage increase, and that minor increases had been given the other strikers.

The strikers were members of the Warehouse and Distributors' union, which is petitioning the National Labor Relations board for certification as bargaining agent. They were formerly members of an independent union, but recently affiliated with the CIO. The CIO, however, took no part in the bargaining, according to Sergt. John O'Brien of the police labor detail.

WHAT STOCKS DID

[Tuesday, Aug. 19, 1941.]

NEW YORK STOCKS.

TRIBUNE AVERAGES.

	25 indust.	25 rails.	50 stks.
High	159.60	22.48	91.04
Low	158.97	22.36	90.66
Close	159.27	22.42	90.84
Net change	+0.01	—0.09	—0.04

ASSOCIATED PRESS AVERAGES.

	30 indust.	15 rails.	15 util.	60 stks.
Net change..	....	—0.1	—0.1	....
Tuesday	61.1	18.0	31.9	43.0
Previous day	61.1	18.1	32.0	43.0
Month ago..	63.1	18.2	32.5	44.1
Year ago....	58.3	15.3	35.3	41.6
1941 high...	63.9	19.0	35.5	45.0
1941 low....	54.8	15.4	30.3	39.1
1940 high...	74.2	20.5	40.6	52.2
1940 low....	52.3	13.0	30.9	37.0

60 Stock Range Since 1927:

	1938-'39.	1932-'37.	1927-'29.
High	54.7	75.6	157.7
Low	33.7	16.9	61.8

DOW-JONES AVERAGES.

	30 indust.	20 rails.	15 util.	65 stks.
Opening	125.58	30.19	18.34	42.69
11 a. m.	125.71	30.20	18.40	42.74
12 noon	125.60	30.11	18.34	42.67
1 p. m.	125.52	30.12	18.34	42.66
2 p. m.	125.49	30.10	18.33	42.64
High	125.91	30.20	18.39	42.78
Low	125.20	30.03	18.26	42.54
Close	125.57	30.12	18.33	42.67
Net change	—0.05	—0.07	—0.06	—0.05

Transactions.

[In stocks used in Dow-Jones averages.]

Industrials	41,200
Railroads	18,800
Utilities	14,500
Total	74,500

LONDON AVERAGES.

[London Financial Times.]

	Close.	Net chge.
Industrials	96.8	+0.5
Railroads	51.9	+1.2

NEW YORK STOCKS

Tuesday, August 19, 1941.

Shares sold today	390,340	Total sales 1941 to date	88,820,059
Year ago	242,800	Total sales 1940 to date	138,741,545

Stock, div. $—	100s.	High.	Low.	Close.	Net chge.
Woodward Iron .50g	1	26½	26½	26½	....
Woolworth 1.60g	41	29⅞	29¾	29¾—	⅛
Worthington P&M	3	23¼	23	23¼+	⅜
Docvprpf3.375k	1	70½	70½	70½+	1⅜
Do pr pf3.375k	1	69	69	69 +	2
Y					
Yellow T&C .50g	31	14⅝	14⅜	14⅜+	¼
Youngst S&T 2g	13	38	37⅝	37⅝—	½
YoungStlD 1.25g	4	16¼	15¾	15¾+	⅛
Z					
Zenith Radio 1g.	1	12⅝	12⅝	12⅝+	⅝
Zonite Products .	1	1⅞	1⅞	1⅞	....

*Ex dividend. xr—Ex rights. a—Also extra or extras. d—Cash or stock. e—Paid last year. f—Payable in stock. g—Declared or paid so far this year. h—Payable in Canadian funds. k—Accumulated dividend paid or declared this year.

Rates of dividends in the foregoing table are annual disbursements based on the last quarterly or semiannual declaration. Unless otherwise noted, special or extra dividends are not included.

Sales to 11 a. m., 90,000 shares; to 12 noon, 180,000; to 1 p. m. 240,000; to 2 p. m., 290,000; total sales, 390,340 shares.

WASHINGTON, D. C., Aug. 19 [Special].—Odd lot purchases by customers on Aug. 18 were 54,497 shares; sales, 54,126, including 725 shares sold short.

BANK STOCKS

[Nominal quotations.]

CHICAGO.

	Yesterday Bid.	Yesterday Ask.	Aug. 18 Bid.	Aug. 18 Ask.
Am National....	235	240	235	240
Chicago Title ...	122	125	122	125
City National ..	111	115	111	115
Continental Ill..	88¼	90¾	88¼	90¾
First National..	261	266	261	265
Harris Trust	318	328	318	328
Industrial Nat..	37	39	37	39
Do pfd.	99	101	99	101
La Salle Nat.....	64	68	64	68
Northern Trust..	518	523	518	523

NEW YORK.

	Yesterday Bid.	Yesterday Ask.	Aug. 18 Bid.	Aug. 18 Ask.
Bankers Trust..	54	56	54¼	56¼
Bank of Man..	15¾	17¼	25¾	17¼
Cent Hanover ..	98	101	98	101
Chemical	45¾	47¾	45¾	47¾
Chase	30½	32½	30½	32½
First National..	1,465	1,505	1,465	1,505
Guaranty	284	298	284	289
Irving	11	12	11	12
Manufac Trust.	38¾	40¾	38¾	40¾
National City..	27¼	28¾	27¼	28¾
N Y Trust......	98½	101½	98½	101½

OTHER BANKS.

	Yesterday Bid.	Yesterday Ask.	Aug. 18 Bid.	Aug. 18 Ask.
Bank of Am....	37½	39½	37½	39½
First N Boston	45	47	45	47

BOARD OF TRADE STOCKS.

	Sales.	Open.	High.	Low.	Close.	Prev. close.
Pearson Co, Inc. Com.	100	⅛	⅛	⅛	⅛	⅛

BIG WISCONSIN POWER AND GAS LINK APPROVED

First Step in Possible Later Merger.

Washington, D. C., Aug. 19 (AP).—The securities commission approved today a plan under which Wisconsin Electric Power company would acquire control of Wisconsin Gas and Electric company and Wisconsin-Michigan Power company thru an exchange of securities with the North American company, parent of all three operating companies.

Wisconsin Electric would issue 1,265,000 shares of its common stock, $10 par value, to North American which already owns 1,228,710 shares, or 88 per cent of the amount outstanding. In return Wisconsin would receive from North American all of the common stock of Wisconsin Gas and Wisconsin-Michigan, amounting in each case to 300,000 shares, $20 par value.

Step Toward Merger.

The move was described by Wisconsin Electric as a step toward a possible later merger of all three Wisconsin companies and tending to increase the marketability of Wisconsin Electric common stock held by North American. The latter company indicated during SEC hearings that it may eventually dispose of the Wisconsin properties.

Wisconsin Electric serves 256,000 customers in Milwaukee and four neighboring counties. Wisconsin Gas serves 67,000 electric and 51,000 gas customers in territory immediately surrounding that of Wisconsin Electric. Wisconsin-Michigan serves 37,000 electric and 9,000 gas customers in two areas, one centered at Appleton, Wis., and the other at Iron Mountain, Mich.

Economies Are Expected.

The SEC said the record in the case "is replete with evidence of economies resulting from the unified and coordinated operation of the three companies which might be jeopardized if they were not under a common management, as would be the situation if North American determined to dispose separately of its interest therein."

Wisconsin Electric told the commission that the plan would provide a single integrated system which would be of mutual benefit to consumers and investors of all three companies.

OFFICIAL WEATHER FORECAST

The United States weather bureau forecast for today and tomorrow and yesterday's table of records follow:

INDIANA: Fair Wednesday; Thursday partly cloudy; not much change in temperature.

LOWER MICHIGAN: Partly cloudy Wednesday and Thursday with a few widely scattered thundershowers in north and central Wednesday night or Thursday; somewhat warmer in north and west Wednesday.

UPPER MICHIGAN: Partly cloudy Wednesday and Thursday with a few widely scattered showers Wednesday or Wednesday night; slightly warmer Wednesday. temperature.

WISCONSIN: Partly cloudy Wednesday and Thursday with a few widely scattered showers Wednesday; not much change in

IOWA: Partly cloudy with a few widely scattered thundershowers in north and west Wednesday and in extreme west Thursday; not much change in temperature.

MINNESOTA: Partly cloudy Wednesday and Thursday, with a few widely scattered thundershowers in southeast and extreme east Wednesday; not much change in temperature.

OHIO: Fair and continued moderate temperature Wednesday and Wednesday night; Thursday increasing cloudiness and warmer with scattered showers likely in west Wednesday afternoon or night.

Place of observation. State of weather. Aug. 19. 7:30 p. m. Chicago daylight time.	Direction of wind.	Temp. 7:30 p. m.	Highest today	Lowest last 24 hours	Precipitation last 24 hours
East central states—					
Alpena, clear	N.W.	65	69	56	...
Carbondale, clear	N.W.	77	81	64	1.35
Chicago, clear	S.E.	69	73	60	...
Cincinnati, cloudy	N.W.	78	82	68	1.05
Cleveland, cloudy	N.	71	76	63	.01
Detroit, cloudy	N.E.	70	76	63	...
Escanaba, clear	N.E.	66	73	53	...
Fort Wayne, cloudy	N.W.	72	77	60	...
Grand Rapids, clear	N.W.	69	76	58	...
Green Bay, clear	W.	75	78	56	...
Indianapolis, clear	N.W.	74	81	60	.03
La Crosse, clear	N.W.	78	82	52	...
Madison, clear	N.W.	78	82	53	...
Marquette, clear	N.E.	60	66	56	...
Memphis, clear	N.	80	83	71	2.09
Milwaukee, cloudy	S.E.	70	75	57	...
Moline, cloudy	S.W.	77	80	55	...
Nashville, clear	N.	76	78	70	.52
Peoria, cloudy	N.W.	73	76	54	.03
S. Ste. Marie, clear	N.W.	58	63	53	.27
Springfield, cloudy	N.E.	74	80	53	...
Traverse City, clear	N.E.	67	72	51	...
West central states—					
Bismarck, clear	N.	81	85	50	...
Charles City, clear	N.W.	76	81	60	...
Concordia, cloudy	Calm	84	85	65	...
Des Moines, cloudy	W.	77	80	52	...
Devils Lake, cloudy	E.	73	80	47	...
Dodge City, cloudy	S.E.	84	86	61	...
Dubuque, clear	N.W.	79	82	86	...
Duluth, cloudy	W.	67	73	48	...
Fargo, rain	N.W.	67	81	50	.04
Huron, cloudy	S.W.	85	86	52	...
Kansas City, clear	N.W.	81	82	61	...
Little Rock, clear	N.E.	82	88	70	.17
Mpls.-St. P., cloudy	W.	76	80	52	...
Oklahoma City, clear	N.E.	85	87	68	...
Omaha, cloudy	S.E.	80	85	54	...
Rapid City, cloudy	N.W.	82	83	52	...
St. Louis, clear	N.W.	78	81	60	.03
Sioux City, cloudy	S.E.	77	82	51	...
Springfield, clear	N.	77	80	64	...
Wichita, clear	N.E.	79	82	64	...
Williston, clear	N.W.	78	80	57	...
Eastern states—					
Albany, cloudy	S.E.	70	75	61	.23
Atlanta, cloudy	S.W.	80	89	73	.25
Boston, rain	S.W.	67	68	61	.53
Buffalo, cloudy	N.W.	65	75	62	.09
New York, rain	S.E.	70	75	65	.33
Philadelphia, rain	S.W.	72	77	66	.43
Pittsburgh, cloudy	N.W.	70	75	63	1.36
Raleigh, cloudy	S.	82	90	67	...
Syracuse, cloudy	W.	71	82	68	.02
Washington, rain	N.E.	72	84	68	.34
Gulf states—					
Abilene, cloudy	N.E.	89	92	74	...
Amarillo, cloudy	S.E.	86	88	64	...
Birmingham, rain	N.	81	85	72	...
Brownsville, clear	S.E.	87	95	75	...
El Paso, cloudy	N.E.	80	92	69	...
Fort Worth, clear	N.E.	90	94	75	...
Galveston, clear	S.W.	85	92	78	...
Jacksonville, cloudy	S.W.	84	90	74	...
Miami, cloudy	Calm	85	92	73	.33
Mobile, rain	N.	80	96	79	...
New Orleans, cloudy	S.W.	90	94	78	...
San Antonio, cloudy	S.E.	96	101	70	...
Shreveport, clear	N.E.	87	95	78	.08
Tallahassee, cloudy	S.E.	77	96	74	.01
Tampa, cloudy	S.W.	83	87	78	.02
Vicksburg, cloudy	N.W.	82	91	75	...
Mountain states—					
Albuquerque, cloudy	W.	91	92	62	...
Boise, cloudy	N.W.	83	83	59	...
Butte, rain	S.E.	74	76	49	...
Cheyenne, clear	N.W.	72	76	47	.14
Cody, cloudy	S.W.	67	71	55	.02
Denver, cloudy	N.W.	71	72	52	.50
Havre, cloudy	N.W.	85	87	60	...
Lander, cloudy	N.E.	71	77	50	...
Miles City, cloudy	N.W.	82	87	57	...
Phoenix, clear	N.W.	105	106	73	...
Salt Lake City, cloudy	N.W.	85	88	60	...
W. Yellowstone, cloudy	N.W.	57	58	42	.08
Pacific states—					
Fresno, clear	W.	96	98	64	...
Los Angeles, clear	W.	79	87	64	...
Pendleton, cloudy	S.	81	92	63	...
Portland, cloudy	S.W.	92	93	63	...
San Diego, clear	W.	77	81	63	...
San Francisco, clear	S.W.	65	68	59	...
Seattle, cloudy	N.W.	86	88	59	...
Spokane, cloudy	N.W.	88	89	57	...
Yuma, clear	S.W.	106	108	73	...
Canadian—					
Battleford, cloudy	N.W.	77	80	47	...
Calgary, cloudy	N.W.	81	83	44	...
Edmonton, cloudy	N.E.	67	79	42	...
Medicine Hat, clear	N.E.	83	86	57	...
Montreal, rain	N.W.	68	71	56	.05
Toronto, cloudy	S.	73	75	43	...
Winnipeg, cloudy	S.	73	75	43	...

NEW YORK CURB

Tuesday, August 19, 1941.

Shares sold today	65,000	Total sales 1941 to date	16,664,000
Year ago	54,480	Total sales 1940 to date	29,423,895

CHICAGO STOCKS

Tuesday, August 19, 1941.

Shares sold today	17,000
Year ago	11,000
Total sales 1941 to date	3,448,000
Total sales 1940 to date	4,356,000

*Ex dividend. ‡Odd lots. a—Also extra or extras. e—Paid last year. g—Declared or paid so far this year. k—Accumulated dividend paid or declared this year.

FOREIGN EXCHANGE

[Quoted in American cents.]

	Aug. 19.	Aug. 18.	Wk. ago.	Yr. ago.
London ..	403.50	403.50	403.75	401.50
¶Do	404.00	404.00	404.00	404.00
Canada ..	89.18¾	89.06¼	88.62½	86.62½
‡Do	90.01	90.91	90.91	90.91
Argentina	23.85	23.85	23.90	22.75
‡Do	29.77	29.77	29.77	29.77
Brazil	*5.10	*5.10	*5.10	5.05
Hongkong	25.34	25.35	25.36	22.65
Shanghai	5.17	5.39	......	5.63
India ...	30.30	30.30	30.30	30.30
Chile	4.10	4.10	4.10	3.50
Singapore	47.50	47.50	47.50	47.75
Mexico .	*20.70	*20.70	*20.70	20.35

Japanese yen not quoted. *Nominal. ‡Official. ¶Selling price; banks buy at 402c.

COTTON, WORLD SUGAR LEAD RISE IN COMMODITIES

Boll Weevil Damage Helps Market Action.

Commodity futures moved higher yesterday in a broad buying movement influenced by a variety of factors. World sugar and cotton led the advance as traders speculated over action by President Roosevelt, reports of increased cotton crop damage and rumors of new quota changes.

Cotton futures closed 50 to 60 cents a bale higher after mill and trade demand had carried earlier prices more than $1 a bale higher. Reports of crop damage due to bad weather and boll weevils, and the growing belief in some quarters that President Roosevelt will sign the loan stock freezing bill supported the advance, it was said.

World sugar gained 0.12 to 0.15 cent a pound in an active buying session spurred by the disclosure of a large British purchase of raws at 1.75 cents a pound, an advance of 0.1 cent. Coffee futures lost 0.08 to 0.14 cent a pound on the uncertainty of quotas and an irregular Brazilian market.

Cottonseed oil moved higher with cotton to close with net gains of 0.02 to 0.05 cent a pound. Cocoa was 0.02 to 0.03 cent a pound higher, and wool futures gained 0.4 to 0.6 cent a pound on buying stimulated by reports of record consumption in June.

Hides closed 0.01 to 0.08 cent a pound lower, and lead and tin were unchanged.

FUTURES SUMMARY.

New York.

	Close. Aug. 19.	Close. Aug. 18.	*Season's range. High.	*Season's range. Low.
Blk pep, lb.	$0.0600	$0.0590	$0.0775	$0.0449
Cocoa, lb...	.0751	.0748	.0811	.0445
Ctsdoil, lb..	.1195	.1190	.1297	.0630
Coff.San.lb..	.1183	.1197	.1227	.0611
Hides, lb...	.1425	.1433	.1563	.1019
Lead, lb...	.0585	.0585	.0592	.0540
Tin lb.....	.5175	.5150	.5460	.5025
Wool tops,lb	1.245	1.239	1.27	.9760

*Since trading in the contract started. All prices quoted are for September delivery except wool for October.

NEW YORK FUTURES.

[Yesterday's closing prices in cents per pound unless otherwise stated.]

Black Pepper.

Closed .07 to .10 cent higher. September, 6.00; December, 6.12; March, 6.22; May, 6.30; July, 6.37. Sales, 26 lots.

Cocoa.

Closed .02 to .03 cent higher. September, 7.51; December, 7.62; March, 7.72; May, 7.80; July, 7.88. Sales, 221 lots.

Cottonseed Oil.

Closed .05 cent higher to .03 cent lower, September, 11.95; October, 11.75; December, 11.60; January, 11.62; March, 11.62. Sales, 115 lots.

Hides.

Closed .01 to .08 cent lower. September, 14.25; December, 14.35; March and June, 14.42. Sales, 26 lots.

Sugar.

Contract No. 4 [world]—Closed .12 to .15 cent higher. September, 1.80; December, 1.84½; March, 1.87½; May, 1.89; July, 1.91. Sales, 47,100 tons.

Wool Tops.

Closed .4 to .6 cent higher. October, $1.245; December, $1.218; March, $1.195; May, $1.187. Sales, 190,000 pounds. Grease wool—Closed .1 to .5 cent lower. October, 93.5; December, 92.4; March, 91. Sales, 120,000 pounds.

CHICAGO FUTURES.

CHICAGO BOARD OF TRADE.

Lard. [Per 100 pounds.]

	Open.	High.	Low.	Close.	Prev. close.
Sept.	$ 9.82	$ 9.82	$ 9.77	$ 9.77	$ 9.82
October	9.95	9.97	9.92	9.92	9.95
December	10.15	10.17	10.15	10.15	10.15
January	10.25	10.27	10.22	10.22	10.27
Clear Bellies.					
September	......	......	......	12.60	12.10
October	......	......	......	12.90	12.90

CHICAGO MERCANTILE EXCHANGE.

Butter. [Cents per pound.]

Storage stands.—	Open.	High.	Low.	Close.	Prev. close.
November	35.05	35.40	35.05	35.35	35.05
December	35.15	35.40	35.15	35.40	35.05

Cheese. [Cents per pound.]

Single Daisies—	Open.	High.	Low.	Close.	Prev. close.
November	24.75	24.75	24.75	24.75	24.70

Eggs. [Cents per dozen.]

Refrigerator stands.—	Open.	High.	Low.	Close.	Prev. close.
October	29.55	30.00	29.55	29.95	29.60
November	29.60	30.00	29.60	29.90	29.60

Potatoes. [Per 100 pounds.]

Idaho russets, U. S. No. 1 extras	Open.	High.	Low.	Close.	Prev. close.
November	2.06	2.06	2.06	2.06	2.06

COTTON FUTURES.

[Cents per pound.]

New Orleans Cotton Exchange.

	Open	High.	Low.	Close.	Prev. close.
October	16.15	16.27	16.15	16.19	16.07
December	16.29	16.46	16.28	16.39	16.27
January	16.42	16.42	16.39	16.39	16.28
March	16.41	16.62	16.40	16.54	16.39
May	16.41	16.62	16.39	16.55	16.38
July	16.37	16.55	16.37	16.48	16.32

New York Cotton Exchange.

	Open.	High.	Low.	Close.	Prev. close.
October	16.10	16.29	16.10	16.20	16.10
December	16.26	16.48	16.26	16.40	16.28
January	16.25	16.39	16.25	16.39	16.28
March	16.36	16.60	16.36	16.52	16.39
May	16.37	16.61	16.37	16.52	16.39
July	16.37	16.54	16.37	16.46	16.34

CASH PRICES.

[Wholesale.]

Chicago.

	Aug. 19.	Aug. 18.
Butter, extra, 92 score..	$ 0.34¾	$ 0.34¾
Clear bellies, lb..........	.1225	.1225
Hides, hvy packer, lb....	.15	.15
Lard, cash, lb...........	.0982	.09⅝
Do, leaf, lb............	.1025	.1025
Do, loose, lb............	.0960	.09⅝
*Steel scrap, ton.........	19.50	19.50

*Average price Chicago and Pittsburgh.

New York. [Price per pound.]

Antimony, American	$ 0.1650	$ 0.1650
Coffee, No 7, Rio.......	.09⅛	.09⅜
Do, No 4, Santos......	.13½	.13½
Copper, electrolytic	.1200	.1200
Do, export	.1200	.1200
Cotton, mid upland......	.1680	.1670
Sugar, raw, 96 duty pd..	.0350	.0350
Do, refined	.0530	.0530
Tin	.5200	.5200
Wool, standards tops....	*1.2600	*1.2550

*Bid.

Other Markets.

Flour, std. pts, bbl, Mpls.	$ 5.90	$ 5.90
Lead, lb, E. St. Louis....	.0570	.0570
Zinc, lb, E. St. Louis....	.0725	.0725

COMMODITY INDEX.

The Associated Press weighted wholesale price index of 35 commodities:

Yester.	Prev. day.	Wk. ago.	Mo. ago	Yr. ago.
90.67	90.54	90.11	89.50	68.89

Range in recent years:

	1941.	1940.	1939.	'33-'38.
High	90.93	78.25	75.22	98.14
Low	77.03	68.89	63.78	41.44

[1926 average equals 100.]

The Dow-Jones commodity futures index closed at 78.30, up 0.01.

INVESTING COMPANIES

[Nominal quotations.]

	Bid.	Asked.
American Business Shares, Inc.	2.72	2.98
Boston Fund, Inc.	13.55	14.57
Chemical Fund	9.39	10.16
Diversified Trustee D	4.85	5.50
Dividend Shares, Inc.	1.06	1.17
Fidelity Fund, Inc.	15.59	16.77
Fundamental Investors, Inc.	15.51	17.00
General Investors Trust	4.33	4.67
Incorporated Investors	14.10	15.16
Massachusetts Inv., 2d Fund	8.47	9.11
Massachusetts Investors Trust	17.85	19.19
New England Fund	10.86	11.71
Selected American Shares	8.02	8.74
Trusteed Industry Shares	.70	.80

FARMERS' GROUP PROTESTS PRICE PEGGING BY U. S.

450 Delegates Ask New Parity Formula.

More than 450 delegates representing a million farm families protested yesterday against the Roosevelt administration's price pegging program, and went on record as opposed to the placing of maximum prices on any commodities until agriculture is placed on an equal footing with industry and labor.

The delegates, attending an emergency meeting called by the National Coöperative Milk Producers federation in the Congress hotel, adopted a series of resolutions opposing federal policies which they claimed are "forcing the American farmer to the lowest strata of living conditions."

Want New Parity Formula.

They rejected the "conception that what an American farmer had 10 years before the World war is good enough for him in 1941," and insisted that if any program of fixing ceiling prices is adopted over their protests, it should include a formula directly relating agricultural prices to the rates of industrial wages.

The delegates asserted that under a parity rule, even if it is of the 110 per cent variety mentioned in the proposed government bill, the farmer is shackled to a lower standard of living than that of other groups.

The members also went on record as opposed to the Doughton import defense bill as "an almost unheard of grant of power wresting from congress functions given it by the constitution." It would, they said, injure the great group of producers who face competition from the low wage, cheap land areas of South America, China, and Africa.

Assail Campaign for Oleo.

The resolutions protested against government officials lending their aid to the producers of synthetic food by attempting to influence consumption trends. The resolutions referred specifically to the Consumers' council of the federal department of agriculture which they claim has been conducting a campaign in behalf of oleomargarine. They recommended the removal of the council.

Ezra T. Benson, secretary of the National Council of Farm Coöperatives, startled the meeting by asserting that he had reliable information that the new oil and petroleum advisory committee of Secretary of the Interior Ickes was seriously considering stopping the sale of bulk gasoline and oil to farmers.

June Exports of Pork Soar to Highest Level for 12 Years

The United States during June exported the largest amount of pork for any month in 12 years the department of commerce disclosed yesterday. A total of 31,337,700 pounds was shipped out, practically all under terms of the lend-lease bill to England, it was said at the Chicago stock yards.

Pork exports jumped from the lowest May levels in history to one of the largest June totals on record. June shipments were about nine times the May exports, which were only 3,516,352 pounds. They were more than ten times the June total of 3,129,122 pounds last year, the lowest June exports on record.

Equals 10 Months' Sales.

The June export total was about equal to the volume shipped out during the 10 months' period August, 1940, to May, 1941, inclusive. While exports increased, imports of pork fell off, reversing the trend of other years. This country imported only 1,004,254 pounds of pork during June, the smallest total of the year.

As a result of the near record export of pork, total meat exports were heavier than the imports for the first time since March of last year. Total meat exports, exclusive of lard, at 32,315,345 pounds, were 24,245,708 pounds above the imports. The May exports were 9,182,193 smaller than the imports, while June imports last year exceeded the exports by 1,333,292 pounds.

Lard Exports Climb.

Lard exports jumped from 10,696,675 pounds in May to 20,101,082 pounds in June, the second largest June shipments since 1934.

Both exports and imports of beef and veal fell off during June. Comparisons follow in thousands of pounds:

	1941	1940	1939	1938	1937
June Imports.					
*Beef	7,065	8,414	8,459	8,403	12,823
Pork	1,004	371	4,111	4,823	7,599
Six Months Imports.					
*Beef	58,668	40,555	43,192	40,298	45,353
Pork	10,008	3,278	27,004	28,341	38,274
June Exports.					
*Beef	978	1,323	1,114	1,029	838
Pork	31,338	3,129	14,721	8,456	5,068
Lard	20,101	12,697	22,682	17,179	9,836
Six Months Exports.					
*Beef	7,314	6,597	6,224	6,227	6,812
Pork	45,251	72,833	62,021	46,752	30,242
Lard	105,998	119,810	140,677	105,811	52,468

*Beef and veal.

WHEAT PENALTY HIT BY KANSAS FARMER GROUP

Atchison, Kans., Aug. 19 [Special].—Seeking an end to government interference in farming, farmers of Atchison county, Kansas, have organized a permanent group to work toward putting an end to the agricultural adjustment administration program. The organization was formed and a series of protest resolutions adopted at a meeting of more than 150 farmers at Lancaster nine miles west of here.

Among the leaders in the revolt in Atchison county is Joe Corpstein, prominent Kansas elevator man, who was elected treasurer of the Atchison organization. Corpstein has vigorously protested the 49 cent wheat penalty assessed by the AAA and has conducted a newspaper advertising campaign at his own expense criticizing and condeming the wheat marketing act of 1941.

Consumption of Apparel Wool Highest on Record

Consumption of apparel wool in June is reported by the National Association of Wool Manufacturers to have been the highest ever recorded in the United States. The nation's mills used 10 million 500 thousand pounds a week during that month. Scoured wool consumption was reported at almost 250 million pounds for the first half of 1941, or about seven-eighths of the average annual consumption for the last five calendar years.

SOY BEANS RISE, THEN SAG WITH COTTON MARKET

Grain Futures Generally Firmer for Day.

Soy beans advanced around 1 cent in the early trading on the Chicago Board of Trade in sympathy with cotton, but eased later when the latter commodity declined. Closing sales were ¼ to ⅝ cent higher with October at $1.46 a bushel. Favorable crop reports and rains ranging to 1.7 inches in drouth stricken southern Illinois had no effect on prices.

September wheat sold at 4 cents under December at one time, the widest discount since 1932. Cash interests bought September and sold December and May, and the spread narrowed slightly later. The close was ¼ to ½ cent higher with September at $1.11⅛. Corn was unchanged to ¼ cent lower and rye was ⅜ to ½ cent higher.

Uneasy Over Japan Outlook.

Uneasiness over the far eastern situation and the prospect of a relative short crop of cottonseed helped along the upturn in the soy bean market.

Spreading operations furnished a large part of the trading in wheat futures. Minneapolis showed independent strength and finished ½ to ⅞ cent higher, with traders in that market paying little attention to a midmonth department of agriculture report showing a small increase in the estimated yield of spring wheat in the northwest as compared with Aug. 1.

Elevator interests bought September and sold May corn at 7¾ cents difference, resulting in narrowing the spread slightly.

Await Corn Estimate.

Traders continue to express the belief that a department of agriculture report on the corn crop to be issued Thursday will show a moderate decrease in the yield as compared with Aug. 1.

Choice types of malting barley are reported in active demand in all of the major markets despite the fact that the United States has an estimated crop of 346 million bushels, the largest on record. Barley experts said a considerable part of the enlarged yield this season represents feed varieties which cannot be used for malting purposes. Fancy malting barley was quoted as high as 68 cents a bushel in Chicago yesterday, representing an advance of about 10 cents from the recent low.

Investors' Guide

If you wish information on investments or insurance write to The Tribune Investors' Guide. Inclose stamped, self-addressed envelope for reply. Answers of public interest are published, but inquirers' names are never revealed. Please do not ask for information on more than one company in each letter. Answers to inquiries are based on information which The Tribune believes reliable, fair, and unprejudiced, but The Tribune assumes no responsibility therefor.

Wednesday, Aug. 20, 1941.

OLD ROADS.

[Copyright: 1941: By The Chicago Tribune.]

An old fellow, whose grandfather worked and was given shares in lieu of cash at the time the railroads were constructed, has asked me to try to find whether there is any value in the following: A $50 share of capital stock of the Cincinnati and Chicago Railroad company dated Jan. 30, 1853; a $50 share of capital stock in the Cincinnati, Logansport and Chicago Railway company extension dated July 1, 1854, and two $50 shares of the New Castle and Richmond Railroad, extension dated Dec. 13, 1852.—H. W. H.

Answer: The three railroads which your friend's grandfather helped build are now part of the Pennsylvania railroad system. According to the Association of American Railroads, the Cincinnati and Chicago Railroad company [No. 1] and the Cincinnati, Logansport and Chicago Railway company were consolidated Aug. 31, 1854, into the Cincinnati and Chicago Railroad company [No. 2].

Stockholders of the predecessor railroads were given an equal number of shares in the consolidated company in exchange for their original stock. The Cincinnati, Logansport and Chicago railway was known before Feb. 26, 1853, as the New Castle and Richmond Railroad company.

In 1860 the Cincinnati and Chicago railroad [No. 2] was acquired by the Cincinnati and Chicago Air Line Railroad company. The latter became part of the Pittsburgh, Cincinnati, Chicago and St. Louis railway, which in turn was absorbed into the Pennsylvania railroad system. We suggest you write to the secretary of the Pennsylvania railroad at the Broad Street Station building, Philadelphia, Pa., to determine if the old shares have any value.

ITALIAN BRANCH.

What has been the effect on the American branch of the General Insurance company of Italy of the Presidential decree freezing Italian assets in this country?—W. O.

Answer: The United States branch of the General Insurance Company, Ltd., of Trieste and Venice, Italy, has been inactive since June 1, 1941, and was in voluntary liquidation when the New York Supreme court ordered last July 25 the state's insurance department to complete the liquidation. The branch's insurance contracts have been canceled or reinsured. Claims against the company must be filed with the New York insurance superintendent before Nov. 25.

IN FORCE.

How much insurance does Provident Mutual Life have in force?—R. J. D.

Answer: Insurance in force of the Provident Mutual Life Insurance company last June 30 amounted to $1,007,266,661.

DAY BY DAY ON THE FARM

By GAIL COMPTON

Pastures in Good Shape.

August 19, 1941.

THE pastures of the Du Page county farm are in excellent condition for this time of the year. Rains came when they were needed and as a result the bluegrass, clover, and mixed grasses in the pastures and woodlots are flourishing. Too often the last months of the summer find the pastures burned brown and grazed down to the roots.

Moisture alone will not save a pasture if it is overworked by stock, and if a farmer expects to have sufficient grass for his animals thruout the summer he must rotate his pastures intelligently. The practice at the farm is to allow the sheep or cattle in one field for about two weeks. Then they are moved to adjoining pastures while the first field is given a rest of several weeks. This allows the new grass to come up and establish itself. Without rotation a pasture soon will be exhausted.

Scatter Over Farm.

The young feeder steers have been roaming the woods recently and the farm manager felt it was time to move them to new fields. A hitch arose when the cattle decided the same thing, but thought of it several hours before any one else. Tired of their old pasture, they broke out and scattered over the farm.

This occurred toward evening. The roundup was finished by the light of the moon, aided by the headlights of the farm cars. To add to the trouble the lights of one car revealed that the sheep had wandered thru one of the opened gates and were browsing in a clover field. The men quickly rounded them up and sent them trotting back to their regular pasture.

An interesting question came up when the men were talking of moving the steers into a clover field that contained some newly cut hay which hadn't been raked because of the damp weather. The men wondered whether the hay that was down would prove dangerous to the steers and cause bloat.

Consult Veterinary.

They consulted a veterinary and discovered that the hay, going thru its first sweat on the field, contained toxic elements that might prove harmful to the animals. The standing clover, they learned, was less apt to bloat the steers than that which was down. Acting on this advice they kept the steers out of the field.

If the hay that has been on the ground is too poor for the hay loft the men plan to pile it beside the steer shed. This winter it will be chopped up and blown into the feedlot for bedding. With farmers asking $8 and $10 for straw it will make comparatively cheap bedding.

An inspection of the oat fields reveals that the legumes sown after the grain are coming along well and promise to provide good hay fields next year. The straw left from the combining was allowed to dry and then was raked and baled. This was done as rapidly as possible to prevent the straw from smothering the new alfalfa and clover.

FARM LANDS

Florida.

FARM NEAR BEAUTIFUL ORLANDO. Owner in Chicago a week to present fully sev. tracts. 10 acres or more, containing orange groves and tillable land, with home. Priced low and terms easy. Write ADDRESS N K 448, TRIBUNE.

20 ACRES for $100—Nr. Miami; free map. Watson, 6944 Collins, Miami Beach, Fla.

Illinois.

KANE co.—160 A.; gd. bldgs.; just off paved road; 8 rm. hse.; beautiful setting; small grove; barn; 40 stanchions; elec.; live stream thru pasture; near Burlington and Hampshire; 40 mi. Chgo.; $112 a. quick sale; gd. tms. P. O. Box 17, Medinah, Ill.

JUST OUTSIDE CITY LIMITS. 1½ ACRE rich soil farm—On newly hard surfaced road, nr. school; electricity; little N. W. of Grand and Mannheim-rd. Price $750; $150 cash; $10 monthly. Address G A 527, Tribune.

RICH BLACK DIRT GARDEN FARM—Close in N. W. Side, little beyond city limits; desirable neighbors; new hard surface road [no cost]; electric. Price $575; $125 cash; $6 mo. Address H D 554, Tribune.

IN ESTATE SECTION 3 mi. from Barrington depot. 120 acs., ½ timber. Immed. sale. $200 ac., fair bldgs. Howard Meadors, 39 S. La Salle. Sta. 5885.

FAMILY FARM ESTATE—Nr. Irving Pk.; 3 acres; paved highway; close to public schl.; low taxes; electric; high rich land. Price $1,875; $375 cash; $20 monthly. Address G A 528, Tribune.

280 ACRE farm—Aurora, off Ogden-av. 30 acres timber, fine soil. Wonderful trans., school, etc. Priced to sell quickly. Phone, write. N. J. Lareau, Aurora, Ill.

40 ACRES—Chicker farm, 7 rm., 2 bath, mod. house; barn, milk shed, elec. lights, running water; 50 mi. from Chi. Cash req. $1,500. Phone Gribble, Longbeach 2820.

155 ACRES—Knox Co.; grade A land and improvmts.; 1 mi. from town of 2,900; fine home and income. Price $31,000 for immed. sale. Address G 506, Tribune.

7½ ACRES, GOOD FARM HOUSE—S. E. of Palos Hills on paved road; electric; low tax area. Possess. on Sept. 15. Price $4,750; will make terms. Address G A 531, Tribune.

5 ACRE FARM ESTATE About 600 ft. on hard road; electric; nr. Harlem-av. and 79th-st. Price $2,250; easy terms. Address G Y 293, Tribune.

CHICKEN FARM—9,900 sq. ft. 26 minutes from the loop. Full price $135; $1 per wk. ADDRESS N X 261, TRIBUNE.

FOR SALE—290 acre farm; well improved; 2½ miles from Cordova; good stock farm. State Bank of Cordova, Illinois.

Illinois.

POULTRY GARDEN FARM. Almost an acre fine land. Newly paved road; electricity. New insulated house; occupy and complete to your own taste. Just outside Homewood. Price house and land, $1,875. Easy terms. ADDRESS N O 422, TRIBUNE.

Indiana.

BARGAIN for $400—40 acres, on school bus routes, only 3 miles depot town, cannery, markets, etc.; 20 tillable, 3-acre woodlot, spring water; good 30-ft. barn, poultry house, 3-room dwelling; here's good investment, security, only $400 full price. Free 9-state catalog. United Farm Agency, 7-E South Dearborn. State 7975.

40 ACRES—280 feet to Bass lake; beautiful woods; black muck; elec.; can split summer resorts. P. O. Box 1064, Chicago.

FOR SALE—Improved 374 acres, Pine township, Benton county, Indiana; $110 per acre. Edward J Etter, Oxford, Ind.

OVER 6 acres beau. heavy timber—49 miles. Sac. $455. Pull. 4000; eves. Rad. 1878.

Michigan.

On Large Beautiful Lake

S. W. Mich.; 75 acs., with 700 ft. nice frontage; modern 6 rm. brick bung.; 6 new cottages; 29 boats; all new farm tools, equipment, etc. included; exc. income; a real opportunity; only $11,000; ½ cash; no trades. Address F T 462, Tribune.

30 AC. frt. farm—8-rm. hse., lge. bn., other bldgs.; 15 ac. peaches, some apples, plums, and cherries. $4,500. A. H. Clarke Realty Co., So. Haven, Mich.

80-A. MAIN road—Cabin on hill. Woods. $775. $175 cash. List. others. EVANS. Realtor, Fremont, Mich.

10 A.—Good road; S. Mich.; 100 frt. trees, 6 rooms, elec.; henhse.; $1,200, ½ dn. NEW FALL LIST, Roessler, 140 S. Dearborn

Wisconsin.

OVER 100 farms in Southern Wis., Kenosha, Racine, Walworth, Rock and Jefferson Cos., ranging from 80 to 320 acres. Well improv. and rtd. to competent tenants. Priced from $65 to $125 per ac., E Z tms., bal. 15 yrs., low rate of interest. Small annual principle prepayment. Stanley Farm Loans, Inc., 39 S. La Salle.

RAILROAD land grant lands, $4 to $5 per acre for good farm land adapted for dairying, live stock, and grains; good roads; water; town and markets. Send for booklet No. 5. S. S. Claar, Land Dept., Soo Line, Minneapolis, Minnesota.

Miscellaneous.

BIG FREE CATALOG—1,250 bargains, farms, many states. STROUT REALTY, 7-J S. Dearborn-st.

CASH GRAIN

Estimated receipts of cash grain at Chicago Tuesday: wheat, 9 cars; corn, 97 cars; oats, 20 cars; rye, 2 cars and barley, 25 cars. Range of cash grain prices per bushel in leading markets:

WHEAT.

No.	Chicago.	Kansas City.	St. Louis.
3 red...	....	1.04½	1.10¼
1 red...	1.10½	1.06½@08¾	....
2 hd...	1.10	1.06¼@08	1.10⅝
2 mix..	1.09½	....	....
	Duluth.	Winnipeg.	Minneapolis.
1 d.n...	1.05¼@08⅝	73⅝	1.04¼@05¼

CORN.

	Chicago.	Peoria.	St. Louis.
1 yel...	74¼@74¾	....	75
2 yel...	74½@76	74¾	75
3 yel...	73¾	....	74½
4 yel...	73¼	....	....
5 yel...	71½@72	....	....
S grd...	50 @69	....	....

OATS.

	Chicago.	Kansas City.	Minneapolis.
1 wh...	40½@40⅝	....	....
2 wh...	40¼@40½	37 @39	35¼@37⅝
3 wh...	38	35½@37	32⅞@36⅝
4 wh...	35¼	36½	28⅝@35⅝

RYE AND FLAX.

	Rye.	Flax.
Minneapolis	60¼@62⅝	1.87
Duluth	60¼@61⅛	1.88

BARLEY.

	Malting.	Feed.
Chicago	58@68	43@53
Milwaukee	56@66	43@53
Minneapolis	47@57	44@45

FIELD SEEDS.

Field seeds, buyers' prices at Chicago per 100 lbs. quoted as follows: Timothy, new crop, $4.25@4.50. Alsike, $10.00@12.00.

GRAIN IN OTHER MARKETS

	Open.	High.	Low.	Close.	Prev. close.
September Wheat.					
K. C.	1.05¼	1.05½	1.05¼	1.05½	1.05⅝
Mpls.	1.06¼	1.07⅝	1.06	1.07⅛	1.06¼
*Dul.	.99⅝	1.00⅜	.99⅝	1.00½	.99½
October Wheat.					
Wpg.	.74⅛	.75⅛	.74⅜	.74⅜	.75
December Wheat.					
K. C.	1.07⅝	1.08⅜	1.07⅝	1.08	1.07⅞
Mpls.	1.09¾	1.10½	1.09½	1.09⅞	1.09⅜
*Dul.	1.02¼	1.03¼	1.02¼	1.02⅜	1.01⅞
Wpg.	.76⅝	.76⅝	.76⅝	.76⅝	.76⅝
May Wheat.					
K. C.	1.10⅝	1.11¼	1.10⅝	1.10⅝	1.10¼
Mpls.	1.13	1.14½	1.13	1.13¾	1.13
Wpg.	.80½	.80⅞	.80½	.80⅝	.80⅞
September Corn.					
K. C.	.....	.....	.....	.69⅝	.69⅝
Mpls.	.....	.....	.....	.70¼	.70
September Oats.					
Mpls.	.37½	.37⅝	.37¼	.37⅝	.37¼
October Oats.					
Wpg.	.43⅜	.44⅞	.43⅜	.44⅞	.43⅜
September Rye.					
Mpls.	.61¼	.62⅛	.61¼	.62¼	.61⅝
Dul.	.....	.....	.....	.62½	.61½
October Rye.					
Wpg.	.54½	.55	.54½	.54⅞	.54½
September Feed Barley.					
Mpls.	.45⅝	.45⅝	.45⅝	.45½	.45¼
October Feed Barley.					
Wpg.	.50¼	.51⅛	.50	.51	.50¼
September Flaxseed.					
Mpls.	1.86½	1.87⅝	1.86	1.87	1.86
Dul.	.....	.....	.....	1.86	1.86
October Flaxseed.					
Mpls.	1.89⅝	1.91½	1.89½	1.90⅝	1.89½

*Durum.

BENTON HARBOR FRUIT PRICES.

BENTON HARBOR, Mich., Aug. 19 [Special].—Today's fruit market prices were: Peaches, bu, Hale Havens, 1 inch, 75 to 90c; mostly 90c; South Havens, 2 inch, 65 to 75c. Tomatoes, 12 quarts, No. 1, 40 to 50c. Apples, bu, wealthys, 2½ inch, 80 to 85c. Pears, bu, Clapps Favorites, 2 inch, $1 to $1.15; Bartletts, 2 inch, $1.10 to $1.50. Cantaloupes, 10, 11, and 1 2inch crates, mostly $1.25 to $1.35. Plums, half bu, Damsons, 70 to 90c; Bradshaws, Burbanks, 50 to 75c.

PRIMARY GRAIN MOVEMENT.

Receipts—	Wheat.	Corn.	Oats.
Tuesday	1,549,000	953,000	526,000
Week ago	1,871,000	1,176,000	502,000
Year ago	1,173,000	779,000	380,000
1939	2,624,000	285,000	823,000
Shipments—			
Tuesday	1,216,000	455,000	401,000
Week ago	608,000	417,000	259,000
Year ago	653,000	515,000	319,000
1939	1,440,000	347,000	579,000

HAY MARKET.

Timothy, No. 1 or light clover or alfalfa, mixed, $16.50; No. 2, $13.50@16.00; No. 1 rye straw, $11.00@12.00.

BOARD OF TRADE SALES.

[On Aug. 18, 1941, in thousands of bushels.]

	Sept.	Dec.	May.	Total.
Wheat	1,050	5,684	2,183	8,917
Corn	801	705	500	2,006
Oats	212	427	225	864
Rye	20	320	133	473
Soy beans	825	998	173	1,996
Grand total				14,256
Open Grain Trades.				
Wheat	10,849	27,696	12,117	50,662
Corn	7,382	13,172	4,884	25,438
Oats	4,570	7,988	3,667	16,225
Rye	4,030	10,050	2,359	16,439
Soy beans	7,473	4,105	525	12,103
Grand total				120,867

BOARD OF TRADE GRAIN FUTURES

[Prices Aug 19, 1941, in dollars per bushel.]

	Open.	High.	Low.	Close.	Prev. close.	Year ago.	Season's range High.	Season's range Low.
Wheat.								
September	1.11 -1.11¼	1.11⅞	1.11	1.11⅝-1.11½	1.11 -1.11⅛	.70⅛- .70⅝	1.14¼	.73⅛
December	1.15⅛-1.14⅞	1.15⅝	1.14⅜	1.15⅝-1.15⅛	1.14⅞-1.15	.72¼- .72⅜	1.17⅝	.96½
May	1.18¼	1.19⅛	1.18⅛	1.18⅝-1.18½	1.18¼-1.18⅜	.73¼- .73⅜	1.20⅜	1.06⅞
Corn.								
September	.77	.77⅛	.76⅞	.77	.77⅛	.61¼- .61¼	.79½	.58¼
December	.80½- .80⅝	.80⅝	.80	.80½	.80½	.55¼- .55⅝	.82⅜	.73½
May	.84⅛	.85	.84½	.84⅝- .84⅝	.84⅝- .84⅜	.56⅝	.89⅞	.79⅞
Oats.								
Sept., new	.42	.42⅝	.42	.42¼	.41⅞	....	.42⅞	.30⅝
December	.44½	.44⅝	.44⅜	.44½	.44⅝	.28⅞	.45½	.46¼
May	.47⅛	.47⅛	.46⅞	.47⅛	.47	.30¼	.48¼	.41½
Soy Beans.								
Oct., old	1.46	1.46⅞	1.46	1.46⅛	1.45⅝	.67½	1.49	.98
Do. new	1.45½	1.46⅜	1.45½	1.45⅞-1.46	1.45½-1.45⅝	....	1.49	1.22¼
December	1.47	1.48⅛	1.46⅝	1.47⅞	1.46⅞-1.46⅝	.68	1.50½	1.21¼
May	1.50½	1.51⅛	1.50⅛	1.50¼-1.50⅜	1.50⅛	.69⅝	1.52¼	1.39
Rye.								
Sept., new	.67	.67⅞	.67	.67⅝	.67¼	....	.71¼	.49
December	.70⅝	.71⅛	.70⅝	.71⅛	.71	.41⅝	.74⅝	.55⅝
May	.75⅛	.76	.75⅛	.75⅝	.75⅜	.44⅝	.79⅝	.66

NEW YORK BOND TRANSACTIONS

BOND AVERAGES

[Compiled by the Associated Press.]

	20 rails.	10 indust.	10 util.	10 fgn.
Net change	—0.1	—0.1	+0.1	......
Tuesday	63.5	104.8	102.0	46.3
Previous day	63.6	104.9	101.9	46.3
Month ago	64.8	105.1	102.0	48.1
Year ago	55.4	103.1	96.6	40.9
1941 high	66.5	105.3	102.1	48.2
1941 low	60.2	104.2	99.0	38.0
1940 high	61.4	105.9	100.7	53.5
1940 low	48.3	98.9	90.3	35.1

10 LOW YIELD BONDS.

Tuesday	114.3	Previous day	114.3
Month ago	114.5	Year ago	111.3
1941 high	114.6	1941 low	112.2
1940 high	114.6	1940 low	108.4

Tuesday, August 19, 1941.

Sales today, par value .... $4,827,800 — Total sales 1941 to date .. $1,371,917,925

Year ago .... 2,822,000 — Total sales 1940 to date .. 992,266,075

UNITED STATES GOVERNMENT BONDS.

[Over the counter quotations.]

Issue: Treasury—		Bid.	Asked.	Yield.
3⅜s,	1947-'43	105.28	105.30	.10
3¼s,	1945-'43	106.14	106.16	.22
3¼s,	1946-'44	107.16	107.18	.38
4s,	1954-'44	111.11	111.13	.52
2¾s,	1947-'45	108.10	108.12	.66
2½s,	1945	108	108.2	.61
3⅜s,	1956-'46	113.5	113.7	.79
3s,	1948-'46	110.10	110.12	.80
3⅛s,	1949-'46	110.30	111	.79
4¼s,	1952-'47	119	119.3	1.04
2s,	1947	105.26	105.28	1.04
2s,*	1948-'50 Mch	103.13	103.15	1.45
2¾s,	1951-'48	109.9	109.11	1.27
2½s,	1948	108.25	108.27	1.19
2s,	1950-'48	105.30	106	1.14
3⅛s,	1952-'49	112.22	112.24	1.40
2½s,	1953-'49	107.16	107.18	1.52
2½s,	1952-'50	107.21	107.23	1.58
2¾s,	1954-'51	109.20	109.22	1.68

Issue: Treasury—		Bid.	Asked.	Yield.
3s,	1955-'51	112.1	112.4	1.69
2¼s,	1953-'51	105.25	105.27	1.63
2¼s,*	1954-'52	105.14	105.16	1.92
2s,	1955-'53	104.9	104.11	1.59
2¼s,	1956-'54	105.25	105.27	1.74
2⅞s,	1960-'55	110.21	110.23	1.97
2½s,*	1958-'56	104.15	104.17	2.14
2¾s,	1959-'56	109.28	109.30	1.99
2¾s,	1963-'58	110	110.2	2.04
2¾s,	1965-'60	110.28	110.30	2.06
Federal Farm Mtg.—				
3s,	1947-'42	101.25	101.28	.....
2¾s,	1947-'42	101.25	101.28	.....
3¼s,	1964-'44	106.26	106.29	.53
3s,	1949-'44	106.24	106.26	.50
Home Owners Loan—				
2¼s,	1944-'42	101.30	102	.....
3s,	1952-'44	106.22	106.24	.48
1½s,	1947-'45	102.26	102.28	.73

*Subject to federal taxes, but not to state income taxes.

UNITED STATES TREASURY NOTES.

[Quoted by C. F. Childs & Co.]

[Fractional parts of quotations are in 32ds of 1 point.]

Series and maturity—	Bid.	Asked.	Yield.
C 1¼s, Dec. 15, '41	101.30	102.1	*1.20-32
A 1⅜s, Mar. 15, '42	102.7	102.9	*1.9-32
B 2s, Sept. 15, '42	103.8	103.10	*1.5-32
C 1⅜s, Dec. 15, '42	103.3	103.5	*27-32
D ¾s, Mar. 15, '43	101.2	101.5	†.01
A 1⅛s, June 15, '43	102.1	102.3	*1-32
C 1s, Sept. 15, '43	101.30	102	.03
B 1⅛s, Dec. 15, '43	102.9	102.11	.11
B 1s, Mar. 15, '44	102.1	102.3	.18
A ¾s, June 15, '44	101.12	101.14	.24
C 1s, Sept. 15, '44	102.2	102.5	.29
D ¾s, Sept. 15, '44	100.16	100.18	†.57
A ¾s, Mar. 15, '45	101.13	101.15	.34
B ¾s, Dec. 15, '45	100.14	100.16	†.63

*Premium in excess of zero yield to maturity or first callable date. †Taxable.

UNITED STATES TREASURY STATEMENT.

[Chicago Tribune Press Service.]

WASHINGTON, D. C., Aug. 19.—The following is a statement of the condition of the United States treasury on Aug. 16, 1941:

Income to date this year	$852,503,600
Income to date last year	796,595,100
Increase	$56,908,500
Departmental, including relief	131,560,900
Agriculture	98,245,400
Interest on public debt	26,670,600
Loan agencies	427,100
Security agencies	129,887,200
Public works agencies	174,435,000
Veterans' administration	85,295,800
National defense:	
War department	$808,050,300
Navy department	593,811,400
Funds for President	23,119,000
Selective service [administrative]	4,062,700
Emergency ship construction	$12,133,900
Defense lend-lease	65,055,100
Federal security agency	11,379,100
Federal works agency	31,985,600
Other	17,868,100
Total national defense	$1,549,597,100
Deficit this year	1,820,133,300
Deficit last year	563,365,600
Increase	$1,256,767,700
Public debt this year	50,160,887,400
Public debt last year	43,852,403,500
Increase	$6,308,483,900

DOMESTIC.

Sales in thous.	High.	Low.	Close.	Net chge.
10 Alleghany cv5s'44	90¼	90	90	....
2 do cv 5s '49	76⅜	76⅛	76⅛	—⅛
17 ‡do 5s '50 st	62¾	62½	62½	—⅛
1 Allied Sts 4½s'51	104½	104½	104½	....
1 Allis Ch cv 4s'52	108⅝	108⅝	108⅝	....
11 Am&FP 5s 2030	61¼	60⅞	61	....
5 AmIGCh 5½s'49	101⅞	101⅛	101⅞	+¾
2 Am Inst 5½s '49	102⅝	102½	102½	....
9 Am T&T 5½s'43	101	100 31/32	101	+1/32
15 do 3¼s '66	108⅞	108¾	108⅞	....
10 do 3¼s '61	109	109	109	—¼
267 do 3s '56 wi	110⅞	110⅝	110⅞	+⅛
1 AmWW&E 6s'75	107½	107½	107½	....
4 Anac Cop 4¼s'50	103⅞	103⅝	103⅞	—⅛
21 Arm Del 4s '55	105⅞	105⅝	105⅝	+⅛
18 A T & S F 4s'95	110⅛	110¼	110¼	—⅝
2 do 4s '95 reg	106½	106½	106½	....
2 do aj 4s '95 st	90¼	90¼	90¼	—⅛
26 do 4½s '48	103⅝	103⅝	103⅝	+⅛
1 do 4½s C-A '62	111½	111½	111½	+⅛
1 Atl&ChAL 5s'44	101⅞	101⅞	101⅞	+⅝
10 ACLine clt 4s'52	70½	70¼	70½	....
11 do 4½s '64	62⅝	62½	62½	—½
1 do 5s '45	90⅞	90⅞	90⅞	....
5 AtlGu&WI 5s'59	99	99	99	....
22 B&O 1st mtg '48st	63¾	63¾	63¾	....
19 do '95 st A	33⅝	33⅜	33½	—⅛
8 do 2000 st D	33½	33⅛	33⅛	—¼
18 do '96 st F	33½	33	33	—¼
31 ‡do cv '60 st	31⅞	31⅝	31⅝	—⅝
4 do 4s '48	61	61	61	—⅛
16 do PLE-WV4s51st	51½	51	51	....
10 do S W '50 st	43⅝	43½	43⅝	+¼
7 Bang&A cv4s'51st	48⅜	48⅜	48⅜	—⅛
1 do 5s '43	85⅞	85⅞	85⅞	—⅛
3 BellTPa 5s'48B	110⅛	110⅛	110⅛	....
1 do 5s '60C	132	132	132	—¼
2 Beth Stl 3½s'52	106⅝	106⅝	106⅝	....
5 do 3¼s '59	106	105⅝	105⅝	....
5 do 3½s '65	105½	105½	105½	....
17 ‡Bos&Me 4½s'70	34⅛	34	34	—⅛
1 †Bos&NYAL4s'55	19⅜	19⅜	19⅜	—⅛
7 BklyEdis 3¼s'66	109⅝	109⅝	109⅝	....
7 BklyUnGas 6s'47	109	109	109	....
6 do 5s '45	110⅛	110⅛	110⅛	—⅛
3 do 5s '50	94¼	94	94¼	....
20 Buf R&P '57 st	40	40	40	....
5 †‡BurCR&N 5s'34	7½	7½	7½	—⅛
4 BushTBldg 5s'60	76	76	76	....
4 CanNatRy 5s '70	105⅝	105⅝	105⅝	....
1 do 4½s '51	101⅝	101⅝	101⅝	—⅛
3 do 4½s '57	101⅞	101⅞	101⅞	+⅛
1 Can Pac 5s '44	105⅛	105⅛	105⅛	....
5 do 5s '54	81⅛	81	81	+⅛
10 do 4s '46	91	91	91	+¼
6 do 4s prep	62½	62⅝	62⅝	+⅛
3 Celanese 3s '55	100	100	100	+¼
3 Celotex 4¼s '47 ww	97	97	97	+½
3 †CenofGa 5s'59 C	4	4	4	....
6 †‡do cn 5s '45	14⅞	14½	14½	....
1 †Cen NEng 4s '61	64½	64½	64½	+½
18 CenNYP 3¾s '62	108¼	108	108	—¼
3 Cen Pac 5s '60	53¾	53½	53¾	....
3 do 1st 4s '49	71	71	71	....
3 Cen RR NJ 5s '87	18⅝	18½	18⅝	+⅛
26 do 5s '87	17⅛	17⅛	17⅛	....
14 Certain-td 5½s '48	86½	85½	86	....
16 C & O 4½s '92	132	131⅞	131⅞	—⅛
6 do 3½s '96 D	104¼	104	104¼	+½
14 CB&Q rfg 5s'71A	77	76⅛	76¼	—2¾
9 do 4½s '77	70	69½	69½	—½
44 do gen 4s '58	78½	78	78	—2
34 do 3½s Ill '49	90⅝	90	90	—1⅝
7 ‡Chi&EIll inc '97	30	29½	29½	....
1 ‡CGWinc'4½s2038	37¼	37¼	37¼	....
23 †CMSP-Pac 5s '75	11	10⅞	10⅞	—⅛
29 †do aj 5s 2000	2⅞	2⅝	2⅞	+⅛
7 †do 4½s '89C	41⅞	41⅞	41⅞	....
15 †do 4½s '89E	41½	41½	41½	+¾
1 †do gen 4s '89	40⅝	40⅝	40⅝	—⅛
20 †C-NW rfg5s 2037	20¼	20⅛	20⅛	+⅛
2 †do gm 5s '87	28½	28	28	—⅛
1 †do 4⅝s '87	28⅜	28⅜	28⅜	+⅛
10 †do cv 4¾s '49	2¼	2⅛	2⅛	—⅛
8 †do 4½s 2037	18⅝	18⅛	18⅝	+⅛
13 †do 4½s 2037C	18⅝	18¼	18⅝	—⅛
31 †do 4s '87	27⅜	27⅛	27⅜	—⅛
10 †CRI-P cv4½s '60	2	2	2	....
1 †‡do rfg 4s '34	13¼	13¼	13¼	—¼
5 CStL-NOM 4s '51	51⅜	51⅜	51⅜	+1¼
6 ChUnSta3⅛s '63	108¼	108⅛	108¼	+⅛
11 do 3¼s '63	103¼	103	103¼	+¼
3 Ch&W Ind 4s'52	95¼	95¼	95¼	+⅛
7 Cin Gas&E 3½s'67	111¼	111¼	111¼	....
2 CinUnTm 3½s'71	110⅛	110	110	+⅝
17 CC C&StL 4½s'77	54⅜	54	54	+⅝
4 do 4s '90 St L	75¼	75¼	75¼	—¼
5 ClevUnTm 5½s'72	85⅛	85	85	....
4 do 5s '73	75¼	75¼	75¼	....
4 do 4½s '77C	67½	66⅞	66⅞	—½
17 Col&So 4½s'80	22⅞	22⅜	22⅜	—¼
7 ColumbiaG 5s'61	103⅝	103⅝	103⅝	....
10 Col&SOEl 3¼s'70	109½	109¼	109¼	—¼
42 ‡ComM inc '69ww	56⅝	56⅛	56⅛	—⅝
10 ConnRivP 3⅜s'61	109⅝	109½	109½	—⅝
15 Con Edis 3¼s'46	104¼	104	104	—⅛
1 do 3½s '48	106	106	106	....
3 do 3½s '58	108⅝	108⅝	108⅝	....
2 do 3½s '56	106	106	106	....
7 Con O cv 3½s'51	104¼	104¼	104¼	....
1 †Con Rys 4s'54	25	25	25	—⅛
10 Cons Pw 3½s'70	110⅛	110⅛	110⅛	....
7 do 3¼s '69	110⅛	110	110	—⅛
1 do 3¼s '66	107⅝	107⅝	107⅝	....
5 Crane 2¾s '50	101¼	101¼	101¼	+¼
2 Crucible S 3¼s'55	97½	97½	97½	—⅛
5 Cuba N R 5½s'42	21½	21½	21½	—⅛
25 †do 5½s '42 rct	18⅞	18⅜	18⅜	....
5 †Cuba R R 6s '46	20⅝	20	20⅝	+1
3 †do 5s '52	24	24	24	—¼
2 do 5s '52 rct	21½	21½	21½	—¼
4 Curtis Pub 3s '55	99½	99	99½	....
11 DaytonP&L 3s'70	107⅞	107⅞	107⅞	+⅛
5 Del&H rfg 4s'43	54⅝	54½	54½	+½
5 †‡D&R G 4½s'36	15¾	15⅝	15⅝	+¾
44 †‡do 4s '36	15½	15¼	15½	+⅛
4 †D&R G W 5s'55	2	2	2	....
6 †do 5s '55 Asd	1⅝	1⅝	1⅝	—¼
1 ‡Dul SS&A 5s'37	19⅛	19⅛	19⅛	+⅛
4 Duques L 3½s'65	105⅞	105⅞	105⅞	....
24 †‡Erie rfg 5s'67	30⅝	30½	30½	....
7 †‡do rfg 5s '75	30⅝	30½	30½	—¼
9 †do 1st 4s '96	90⅝	90½	90½	—½
10 †do gen lien 4s'96	56½	56½	56½	—¼
1 †do cv 4s '53 A	52	52	52	....
1 do 4s '95	81⅜	81⅜	81⅜	....
1 do 4½s 2015	50½	50	50	....
1 FairbanksM 4s'56	106⅛	106⅛	106⅛	—⅛
26 Fstne T&R 3s'61	98	97⅞	98	+⅛
11 †FlaECst 5s '74	9¼	9⅛	9¼	....
9 †do 5s '74 ct	8⅝	8⅝	8⅝	....
1 Fran Sug 6s '56	60	60	60	+1¼
18 GenStlC 5½s '49	94	94	94	....
1 Gt Nor 4½s'77E	89⅞	89⅞	89⅞	—⅛
43 do 4s '46G	102	101⅞	102	....
39 do 4s '46 H	98	98	98	—¼
1 do 3⅝s '67	82	82	82	+½
4 GlfM&N 5½s '50	89	89	89	—4
8 ‡GlfM&O inc1015	47½	47½	47½	....
12 GlfStStl 4½s '61	104½	104	104	—¼
7 Hud Coal 5s'62A	38	37¼	37⅝	—⅛
13 Hud&M rfg5s'57	42	42	42	....
3 ‡do inc 5s '57	11	10⅞	11	....
2 Ill B T 2⅝s'81	103⅝	103⅝	103⅝	+¼
1 Ill Cen 3½s '52	42⅝	42⅝	42⅝	....
10 do 4s '52	43⅝	43	43	—1
5 do 4s '53	42¼	42¼	42¼	—⅝
32 do rfg 4s '55	42⅝	42⅜	42⅜	—⅝
11 do 4⅜s '66	45¼	45	45¼	+¼
3 do 5s '55	51	50⅞	51	—1
4 do Lou 3½s'53 reg	55	55	55	....
17 ICCSL&NO 5s'63a	46⅝	46½	46½	....
16 do 4½s '63	42¼	42	42¼	....
1 †Indpls&L 4s'56	24½	24½	24½	—¼
1 Inland Stl 3s'61	106	106	106	+¼
16 Inspir C C 4s'52	100⅜	100⅜	100⅜	—¼
1 Interl Ir cv4s'47	101¼	101¼	101¼	+¼
17 †IntGtN adj 6s'52	1⅝	1⅝	1⅝	....
15 †do 1st 6s '52	17⅜	17⅜	17⅜	+⅛
10 †do 5s '56B	15⅞	15⅞	15⅞	....
7 Int Hy El cv6s'44	37	36½	36½	—½
1 Int Mer M 6s'41	86¼	86¼	86¼	—¼
2 Int Paper 6s'55	105¼	105¼	105¼	....
1 IntRysCA 6½s '47	91⅝	91⅝	91⅝	....
19 IntT&T 4½s '42	40½	40½	40½	+⅝
20 do 5s '55	43⅝	43½	43⅝	....
1 ‡†KCFS&M 4s '36	46½	46½	46½	+1
2 K C Sou 5s '50	72	71	71	—1¼
1 K C Term 4s'60	108½	108½	108½	....
2 Kreske Fd 3s'50	104½	104½	104½	....
3 Lac Gas 6s '42A	68½	68½	68½	+½
12 do 5½s '53	79⅝	79⅝	79⅝	+½
1 do 5½s '60D	79¼	79¼	79¼	+¼
3 LehVCoal 5s'74 st	60	60	60	+3
3 LehValHT 5s '54	50¼	49⅞	49⅞	....
14 LehValNY 4½s'50	52	51½	52	+¼
15 Lehi Val 5s 2003	37½	37¼	37¼	—¼
20 do 4½s 2003	34	33⅝	34	+¼
29 do 4s 2003 st	31⅜	31¼	31⅜	+½
6 Lex&East 5s '65	116½	116½	116½	—¼
1 Liggett&M 5s'51	125⅛	125⅛	125⅛	....
2 Loews 3½s '46	104½	104½	104½	....
22 LongIsl rfg 4s '49	96½	96	96	—½
2 do unif 4s '49	97	97	97	+1
1 Louisia&Ark 5s'69	86	86	86	+⅝
7 Lou&N 5s2003B	103⅝	103⅝	103⅝	....
18 do 4½s 2003	98	97⅞	98	....
10 do 4s '60B	107¼	107¼	107¼	....
2 do 3⅜s 2003	86	86	86	+¼
1 do AtlKn-Cin4s'55	110	110	110	+½
2 Maine Cen 4s '45	81	81	81	....
1 do 4½s '60	51½	51½	51½	—⅝
1 ManatiSug 4s '57	42	42	42	+½
1 MarkStRy 5s'45st	73	73	73	....
2 MichConGas4s'63	106⅞	106⅞	106⅞	—½
2 †MilSp&NW 4s'47	25	25	25	—½
5 †M-SL cn 5s'34 ct	9	9	9	....
5 †do 4s '49	2½	2½	2½	+⅛
19 ‡‡MSPSSMcn4s'38	11⅞	11⅝	11⅝	—¼
15 ‡‡do gtd 5s '38	12	12	12	—⅛
13 M-K-T 5s '62A	27⅜	27½	27⅜	+⅛
18 †do aj 5s '67	9⅞	9⅝	9⅝	....
25 do 4½s '78	23¼	22⅜	22⅜	—1
3 do 1st 4s '90	36	35⅝	35⅝	—⅝
1 do 4s '62B	22½	22½	22½	....
5 †MoPac cv 5½s'49	1	1	1	....
4 †do 5s '65A	26⅜	26⅜	26⅜	—¼
47 †do 5s '77F	26⅜	26⅛	26⅜	—¼
10 †do 5s '78G	27⅞	27⅞	27⅞	+⅛
19 †do 5s '80H	28¼	28	28¼	....
2 †do 5s '81 I	27	27	27	+⅛
3 †do gen 4s '75	2½	2½	2½	—⅛
2 Moh&Mal 4s '91	55¼	55¼	55¼	....
8 M WPPS 4½s'60	110	110	110	—¼
4 do 6s '65	113	112⅝	112⅝	—⅛
5 Mont P 3⅝s '66	107	107	107	+¼
6 Mor&Essex 5s '55	42¼	42	42¼	+⅝
19 do 4½s '55	37⅝	37⅜	37⅜	—½
13 do 3½s 2000	42⅜	42	42	+½
20 Nat Da 3¼s '60	105⅝	105¼	105¼	....
33 Nat Dis 3½s '49	103⅜	103⅜	103⅜	—¼
2 New ET&T5s'52	123¼	123¼	123¼	—⅛
6 NO PubS5s'55B	106½	106½	106½	....
1 †NO T&M5½s'54	42¼	42¼	42¼	—¼
1 NY&Putn 4s '93	47⅝	47⅝	47⅝	—1¼
1 NY&QEP3½s'65	110⅜	110⅜	110⅜	+¼
20 NYC rf 5s 2013	60⅛	60⅝	60¼	....
1 do 3½s '47	93	93	93	—2¼
5 NY Con 3½s '65	102	101⅞	101⅞	—⅛
2 NY Dock cv5s'47	72½	71½	71½	—1½
1 do 4s '51	62¼	62¼	62¼	—¼
7 NY Edis 3¼s'65	109⅝	109½	109⅝	+⅛
1 NYGEH&P5s'48	122⅝	122⅝	122⅝	....
7 NY L&W 4s '73A	54¼	54¼	54¼	....
6 †NYNH&Hcv6s'48	28	28	28	....
3 †‡do clt 6s '40	46	46	46	....
13 †do 4½s '67	26½	26¼	26⅛	—⅛
5 †do 4s '56	25	25	25	....
2 †do 4s '57	6¼	6¼	6¼	....
1 †do 3½s '54	24⅛	24⅛	24⅛	....
1 NY Tel 3¼s '67	110½	110½	110½	....
3 †‡NYW&B 4½s'46	3⅜	3⅜	3⅜	....
3 NiagS cv 5½s'50	103⅜	103⅜	103⅜	....
4 NorAmCo 4s '59	104	104	104	—¼
1 do 3⅜s '54	103⅜	103⅜	103⅜	—⅛
35 NorPac 6s 2047	64⅞	64½	64½	—¼
3 do 5s 2047C	56¼	55¼	55¼	—1
3 do 4½s 2047	51½	51	51	—⅛
66 do 4s '97	72	71⅛	71⅜	—⅝
11 do 3s 2047	42¼	42	42	—⅝
9 NorSPow 3½s'67	108	108	108	—⅛
1 †‡Og&LC 4s '48	6⅞	6⅞	6⅞	—⅛
6 Ohio Ed 4s '65	107¼	107¼	107¼	+⅛
1 OklaG&E 3⅜s'66	105⅞	105⅞	105⅞	....
5 OntPNFa 5s '43	103⅛	103	103	....
4 O-WRR&N 4s'61	107	107	107	....
11 Otis Stl 4½s '62A	82½	82½	82½	....
5 PacG&E 3½s '66	109⅞	109⅞	109⅞	—⅛
1 do 3⅜s '61	110	110	110	....
43 do 4s '64	112⅜	111⅛	111⅛	—1¼
5 †‡PacMo 1st4s'38	86	86	86	—1½
2 PacT&T 3¼s'66C	110	110	110	....
21 ParaBway 3s'55ct	55	54½	54½	—1½
11 ParaPict 3¼s'47	97	97	97	....
1 Parme T 6s '44	53½	53½	53½	....
7 PenP&Lt 3½s'69	110⅛	110	110⅛	+⅛
2 PenRR gen 5s'68	111¼	111¼	111¼	....
23 do gen 4½s '65	105⅞	105⅞	105⅞	....
10 do 4½s deb '70	93	92⅝	92⅝	....
14 do gen 4¼s '81	103¼	102⅞	102⅞	—⅝
1 do 4s '48 st	112⅝	112⅝	112⅝	+⅝
57 do 3⅞s '70	96⅞	96⅜	96⅞	+⅞
1 do 3¼s '52	88⅝	88⅝	88⅝	....
4 PereMarq 4½s'80	64⅝	64⅝	64⅝	—⅝
2 PhelpsDo 3½s'52	107½	107½	107½	....
3 PhilElec 3½s '67	110½	110½	110½	—⅛
5 †PhRC&I cv6s'49	6⅛	6⅛	6⅛	....
5 †do 5s '73	26⅝	26⅝	26⅝	....
8 †‡PhillipRy 4s'37	7½	7½	7½	....
23 PhillipsP 1⅜s'51	105	104⅞	104⅞	+¼
2 PCC&SL 5s'75B	110¼	110¼	110¼	+¼
4 do 4½s '77	104⅝	104⅝	104⅝	+½
1 Pitt&WV 4½s'59B	62	62	62	....
1 do 4½s '60C	62½	62½	62½	+¼
9 PortlGE 4½s '60	85⅝	85¼	85⅝	+½
5 PotoEP 3¼s '66	109⅝	109⅝	109⅝	+¼
16 †ProvSec 4s '57	5	5	5	—⅛
15 PSNI 3½s '68	110⅜	110¼	110⅜	—¼
1 Readg 4½s '97A	81	81	81	....
1 do 4½s '97B	81	81	81	—½
5 RepubStl 5½s'54	104⅜	104¼	104¼	—⅛
10 do 4½s '61	104⅜	104⅜	104⅜	....
5 do 4½s '56	104⅝	104½	104½	....
18 Rev C&B 3¼s'60	100	100	100	....
18 †‡RGW 1st 4s'39	47¼	46⅝	47¼	+¼
10 †Rutl 1st 4½s'41	7	7	7	....
10 †SLP&NW 5s '48	40	39⅞	39⅞	+¼
7 StLPubSvc 5s '59	79	78	78	—½
66 †StLSF 5s '50B	15⅜	15¼	15¼	+¼
77 †do 4½s '78	15¼	15	15	....
24 †do 4½s '78 ct st	14½	14½	14½	+¼
30 †do 4s '50A	14½	14¼	14½	+¼
14 †do 4s '50A ct	14	14	14	+⅛
7 †StLSW rfg 5s'90	19½	19	19	—⅝
1 ‡do 1st 4s '89	75¼	75¼	75¼	....
5 StPUnD 5s '72	111⅜	111⅜	111⅜	—¼
18 SA&AP 4s '43	95⅝	95½	95⅝	—⅛
6 †SeabAL cn 6s'45	7⅞	7⅜	7⅜	....
17 †do 6s '45 ct	7¼	7	7¼	+⅝
6 †‡do 4s '50 st	13¼	13¼	13¼	—⅝
28 †‡do rfg 4s '59	6¼	6¼	6¼	+⅛
2 Shell Un 2⅜s '61	99¼	99¼	99¼	—¼
13 do 2½s '54	97⅝	97⅜	97⅝	+¼
1 Siles-Am 7s '41	31⅝	31⅝	31⅝	—3⅜
3 Simm cv 4s '52	102½	102½	102½	—¼
6 Soco-Vac 3s '64	106¼	106⅛	106⅛	....
3 Sou Pac 4½s '68	51	51	51	—¼
32 do 4½s '81	50⅝	50½	50⅝	....
33 do 4½s '69	51	50⅝	50⅝	....
9 do rfg 4s '55	64	63⅝	64	—⅛
32 do clt 4s '49	48½	48¼	48¼	—⅛
8 do 3⅜s '46	69	68⅞	68⅞	+⅛
21 do 4½s Ore '77	51⅝	51⅝	51⅝	—⅝
7 do SFT 4s '50	83⅝	83⅝	83⅝	+⅝
3 South Ry 6½s'56	85½	85½	85½	—⅛
2 do gen 6s '56	81½	81½	81½	....
9 do cn 5s '94	91	90⅞	91	—⅛
8 do gen 4s '56	61½	61⅜	61½	+⅛
1 do 4s StL '51	78½	78½	78½	+⅛
5 SWBT 3½s '64	110	110	110	—¼
6 do 3s '68	108½	108⅜	108⅜	—⅛
7 StdOilNJ 3s '61	105	104⅞	105	+⅛
9 Stude cv 6s '45	107½	107	107½	+⅝
3 Super Oil 3¼s'50	102	102	102	....
5 Swift&Co 2⅜s'61	102⅜	102⅜	102⅜	—⅛
10 TexCorp 3s'65	106¼	106	106	—¼
7 do 3s '59	106½	106⅛	106⅛	+⅛
5 Tex&P 1st5s2000	103¼	103¼	103¼	—⅝
3 do 5s '77B	67	67	67	—⅛
1 do 5s '79C	66⅛	66⅛	66⅛	—⅝
2 do 5s '80D	66	66	66	+½
5 TexP-MPT5½s'64	102½	102½	102½	....
7 †ThirdAv aj5s'60	16½	16¼	16¼	—⅛
1 ToronH&B 4s'46	100	100	100	....
6 UnElM 3⅜s'71	112	111⅞	112	—⅛
5 UnPac 1st 4s'47	112	112	112	....
2 do 3½s '80	107⅛	107⅛	107⅛	....
2 UnCig-WhSt 5s'52	75	75	75	+⅛
18 UnitDrug 5s'53	88½	88	88	—½
2 USSteel 2.60s'54	101¼	101¼	101¼	+⅛
10 UnStkyds 4¼s'51	93¼	93	93	—1
1 UtahL&Tr 5s'44	102⅜	102⅜	102⅜	+⅝
15 UtahP&L 5s'44	103	102¼	102¾	+½
2 VaEl&Po 3½s'68	110	110	110	....
1 VaIrC&C 5s '49	64	64	64	+1
74 †Wab rfg 5½s'75	18¼	18	18	....
20 †‡do 1st 5s '39	66⅞	66⅜	66⅜	+½
35 †‡do 2d 5s '39	26⅜	26½	26½	—½
45 †do 5s '80D	17⅝	17½	17½	—½
6 †do Oma 3½s'41	19½	19½	19½	—¼
8 †do 5s '76B	17⅞	17½	17½	—¼
15 †do 4½s '78C	17	16⅝	17	+¼
7 †WabDe&C 5s'41	72	72	72	+½
1 Walwrth 4s '55	84½	84½	84½	—½
1 WarnerBros 6s'48	96½	96½	96½	....
43 †‡WarrBros 6s'41	79	77⅜	78	+⅛
1 WestPeP 3½s'66	110⅛	110⅛	110⅛	....
14 WestS 4s2361 reg	48⅜	48⅜	48⅜	....
4 Westch L 3½s'67	110½	110½	110½	+⅛
6 Westn Md 4s'52	92⅛	92	92	—⅛
12 †WestnP1st 5s'46	26¼	26	26	....
8 †do 5s '46 asd	25½	25½	25½	—½
11 Western Un 5s'51	86⅞	86⅝	86¾	+¼
12 do 5s '60	85	84½	84½	....
9 do 4½s '50	84⅝	84	84⅝	+⅝
4 WheelStl 3¼s '66	94⅜	94⅜	94⅜	+⅛
11 Wilson&Co 4s '55	106⅜	106⅛	106⅛	—⅝
13 †Wis Cen 4s '49	40⅜	40⅜	40⅜	....

FOREIGN.

Sales in thous.	High.	Low.	Close.	Net chge.
1 Antioquia 7s'45 C	9⅝	9⅝	9⅝	+⅛
7 Argen 4s '72 Feb	66¼	66¼	66¼	+1
2 do 4½s '48	89½	89½	89½	+½
42 do 4½s '71	75	75	75	+⅝
1 Australia 4½s '56	65	65	65	....
1 Belgium 7s '55	72¼	72¼	72¼	....
2 do 6½s '49	86	86	86	—2
8 †‡Brazil 8s '41	20¼	20¼	20¼	....
7 †do 6½s '26-'57	17⅝	17⅝	17⅝	+⅝
5 †do 6½s '27-'57	17⅝	17⅝	17⅝	+⅛
1 BrazilCRyE 7s '52	18	18	18	....
2 Brisbane 5s '57	68	68	68	—2
1 Buen A 4⅜s '77	52¼	52¼	52¼	+⅛
25 do 4½s Aug 76	52⅝	52⅜	52⅝	+⅝
15 do 4⅜s '75	54	53½	53½	+⅛
10 Canada 5s '52	102¼	102	102¼	—⅛
3 do 4s '60	100⅜	100⅜	100⅜	....
9 do 3¼s '61	92¼	92	92¼	+¼
4 do 3s '68	88⅝	88⅝	88⅝	....
6 do 3s '67	88⅝	88⅝	88⅝	+⅛
1 do 2½s '45	96½	96½	96½	—⅛
2 †Chile 7s '42	14¼	14¼	14¼	+¼
10 †do 7s '42 asd	13	13	13	+⅛
2 †do 6s '60	14¼	14¼	14¼	....
6 do 5½s '53	103	103	103	+⅝
2 †Ger Gov 5½s '65	7¼	7¼	7¼	....
19 †do 7s '49	9	8⅞	9	....
3 †Haiti 6s '52	56¼	56¼	56¼	+1¼
2 †Ital P Ut 7s '52	17⅝	17⅝	17⅝	+⅝
2 Met Wat 5½s '50	69	69	69	—1
3 †‡Mex 6s asd '33	6¼	6¼	6¼	+¼
31 †do 5s asd '45	6¼	6⅛	6¼	+¼
16 †do 4s '04 asd'54	6¼	6⅛	6¼	+¼
71 †do 10 4s asd '45	6¼	6	6¼	+¼
2 Mex Irr4½s'43asd	6¼	6	6¼	+¼
1 †MilanC6½s '52	15⅝	15⅝	15⅝	—⅛
18 †MinasG6½s '58	11	10⅞	10⅞	+⅝
14 †do 6½s '59	11	11	11	+⅞
5 NSouW 5s '58	75	74	75	....
5 Norway4¼s'65 wd	45	45	45	—1
1 OrientD 5½s '58	28½	28½	28½	—2
3 Pan 3¼s'94 A st	54⅝	54⅝	54⅝	—⅛
4 do 3½s '67 B	102⅞	102⅞	102⅞	—⅝
1 †Peru 1st 6s '60	6½	6½	6½	—⅛
1 †Prussia 6½s '51	8½	8½	8½	—1¼
12 Queensld 7s '41	99	99	99	....
15 †RioG do S 8s '46	13	13	13	+⅛
1 †do Sul 7s '66	10⅞	10⅞	10⅞	+⅛
2 †do Sul 6s '68	10½	10½	10½	....
1 †Rome 6½s '52	18	18	18	+1
3 SanteFeProv4s'64	59½	59	59½	+⅝
1 †SaoPaulC6½s'57	13¼	13¼	13¼	+⅝
2 †SaoPaulSt 8s '50	22½	22½	22½	+⅛
1 †‡do 8s '36	34	34	34	+⅛
12 †do 7s '56	22	21⅝	21⅝	—⅝
3 †SilPrv4½s'58asd	6	6	6	+1¼
12 TokioElLt6s '53	29⅝	29½	29½	—½
10 †TyrolHEP7½s'55	9⅛	9⅛	9⅛	....
40 Ur aj3⅜s4s4⅛s'79	49½	48¼	48½	+⅝
1 do 4⅛s '78	45⅛	45⅛	45½	+1⅛
11 do 4⅛s, 4½s '78	50	49⅝	50	+1⅛

wd—With declaration. xin—Ex interest. ct—Certificates. †Selling flat on account of default of principal or interest or both. ‡Selling flat for reasons other than default. §Matured bonds. Negotiability impaired pending investigation.

RAILROAD LOADINGS

Revenue freight car loadings by railroads reporting for the week ended Aug. 16 were:

	Week ended Aug. 16.	Prec. wk.	Yr. ago.
Burlington	29,083	28,171	22,151
Chicago Gt. West	6,158	5,926	4,934
Chicago & N W..	36,024	35,992	29,876
Delaware L & W..	18,889	19,161	15,595
Fort Worth & D C	2,242	2,346	1,741
Gulf Coast	5,103	5,105	4,320
Illinois Central	38,710	38,227	29,520
Int-Great Northern	4,556	4,283	3,442
Lehigh Valley	19,819	20,361	15,823
Missouri-K-T	8,205	8,374	6,356
Missouri Pac	28,197	27,823	20,985
New Haven	28,433	28,613	21,213
N York Central	103,198	99,060	84,299
Norfolk & Western	31,274	30,932	25,296
Pennsylvania	146,980	145,254	113,103
Pitts & Lake Erie	18,514	17,715	15,436
Rock Island	29,044	29,570	23,164
St. Louis-San. F..	15,531	15,453	11,945
St. Paul	34,947	34,037	28,741
Southern Pacific	49,924	49,175	39,224
Southern	43,900	45,007	34,746
Wabash	16,593	16,807	13,350

MINNEAPOLIS FLOUR.

MINNEAPOLIS, Minn., Aug. 19 (AP).—Carload lots, per bbl, in 98 lb cotton sacks: Family patents, unchanged, $7.10@7.30; standard patents, unchanged, $5.70@5.90. Shipments, 12,375 brls. Pure bran, $26.00@26.50 per ton. Standard middlings, $26.00@26.50.

RUBBER EXPORT QUOTA BOOSTED FOR 3 MONTHS

Last Quarter Shipments Set at 120 Per Cent.

LONDON, Aug. 19 (AP).—The international rubber regulation committee today fixed the export quota for the final 3 months of 1941 at 120 per cent, compared with 100 per cent for the first 9 months this year.

Since the basic quota of exports from rubber producing countries was fixed for 1941 at 1,554,700 long tons, today's committee action means 466,410 tons may be exported in the last three months of this year.

July Imports Larger.

New York, Aug. 19 (AP).—Rubber trade authorities here said the London action would mean the United States would undoubtedly be able to acquire at least 100,000 tons of raw rubber a month and that, under present OPM restrictions of rubber use, an emergency stock of about 100,000 tons could probably be laid by in the last quarter of this year. Imports in July totaled 97,081 tons, 50.3 per cent above June and 39.5 per cent above July, 1940.

The only problem in this connection, they said, was that of transportation from the East Indies, but, they added, this problem to date was being adequately met.

Domestic Use Declines.

A decline of 19.1 per cent in crude rubber consumption from June to July, as a result of the conservation order issued by the OPM, was reported by the Rubber Manufacturers Association, Inc.

July consumption was 68,653 long tons compared with the record June figure of 84,912 tons. July, however, was 42 per cent higher than the 48,354 tons used in the like 1940 month.

C. & O. RAILWAY REPORTS LARGER JULY NET PROFIT

The Chesapeake and Ohio Railway company yesterday reported July net income of $3,335,111, compared with $3,006,050 for the same month last year. Federal income and excess profit tax accruals for the month totaled $2,235,061. Seven months' net income amounted to $18,837,272, against $19,288,577 for the corresponding period last year.

Railroads reporting earnings were:

	1941.	1940.
July Net Income.		
Ches and Ohio	$3,335,111	$3,006,050
Seven Months' Net Income.		
Ches and Ohio	18,837,272	19,288,577
July Net Operating Income.		
Erie	2,137,266	1,070,503
June Net Income.		
Baltimore and Ohio	2,984,203	879,574
Louis & Nashville	1,775,182	705,738
Tennessee Central	28,272	*6,078
Six Months' Net Income.		
Baltimore and Ohio	8,869,820	*1,150,433
Louis and Nashville	7,446,670	3,527,580
Tennessee Central	103,714	27,069

*Net loss.

PRODUCE MARKETS

BUTTER—Receipts, 1,195,615 lbs. EGGS—Firm; receipts, 7,591 cases. POULTRY—Steady to firm; receipts 1 car and 40 trucks. POTATOES—Steady; receipts, 64 cars; on team track, 224 cars. MILK—Class 1, for fluid consumption, price paid by bottlers at country collection points, $2.38 per 100 lbs. Only wholesale prices quoted:

**Wholesale Creamery Butter Prices.*

	Chicago Whole milk.	Chicago Centralized.	New York.	Boston.	Philadelphia.
93 score	35½	....	36½	....	36¼
92 score	34¾	....	35	36	35½
91 score	34	....	33¾	35¼	35
90 score	33½	34	33½	34½	33½
89 score	32	32½	32¾	....	....
88 score	31¼	31¼	....	....	....

*Quoted by Agricultural Marketing service.

Live Poultry.

Hens	17@19c	Turkeys—	
Leghorn hens	15½c	Toms	16c
Springs—		Hens	19c
Colored	16½c	Broilers—	
Rocks	19c	Colored	17c
Roosters	13½@14c	Rocks	18½@19c
Geese	12@15c	Ducks	11½@13c

Eggs.

Firsts, cars	27¾c	Current receipts	26½c
Less than cars	27½c	Storage packed—	
Ex firsts, cars	29c	Firsts	29¼c
Less than cars	28½c	Government graded—	
Dirties	25c	Extras, cartons	41c
Checks	23½c	Do, loose	40c

Potatoes.

[Carlots, per 100 lbs.]

Idaho russets	$2.15@2.25
Nebraska	$1.30
Oregon	$1.45@2.10
Minnesota	$1.15@1.30
N. Dakota-Minnesota	$1.15@1.30

NAVAL STORES.

SAVANNAH, Ga., Aug. 19 (AP).—TURPENTINE—66c per gal; offerings, 462 casks; sales, 12,000 gals; receipts, 649; shipments, 61; stock, 13,367. ROSIN—Offerings, 1,260 lots of 280 lbs; sales, 669; receipts, 720; shipments, 2,742; stock, 116,425. Quote: B, D, E, F, G, H, $2.45; I, K, $2.47; M, $2.53; N, $2.55; WG, $2.71; WW, X, $2.92.

THE NEIGHBORS By George Clark

"Some of these farm women could be attractive if they didn't wear such funny looking clothes."

BRITISH TOMATO DEMAND LIFTS LOUDON PROFIT

Terre Haute Canner Says Inventory Is Low.

The heavy demand for tomatoes, which Great Britain is seeking in larger quantities than America can supply, was reflected in the earnings report of Loudon Packing company which was made public yesterday by T. C. Hayes, president.

Hayes reported an increase in profit for the year ended June 30, but said that with inventories of tomato products cut "very low," it was necessary to pack substantial quantities of some lines out of season at costs higher than would have prevailed in season.

The demand for all tomato products has been heavy since February, Hayes said. He disclosed that the company is preparing for an increase in the 1941 pack.

Buys New Indiana Plant.

It has contracted for a larger acreage of tomatoes and other crops, purchased a plant at Shirley, Ind., and has installed new machinery in several other plants in Indiana and elsewhere. The main office is at Terre Haute, Ind.

Loudon's profit for the fiscal year rose to $131,319, equal to 36 cents a share on the capital stock, from $57,010, or 16 cents a share, in the preceding year.

An increase in net income for the quarter ended July 31 was reported by Servel, Inc., refrigerator manufacturer with headquarters in Evansville, Ind. Profit was $1,432,298, equal to 80 cents a share, compared with $1,238,498, or 69 cents a share, in the corresponding 1940 period.

Cab Profit Up Sharply.

Chicago Yellow Cab company, Inc., reported a June quarter profit which was nearly four times the earnings in the second quarter of 1940. Consolidated net income was $91,990, after federal income taxes, compared with $23,508 in the 1940 June quarter. Earnings before the taxes were $132,779 in the 1941 period, and the income tax provisions were $40,789. A year earlier the respective figures were $31,799 and $8,290.

A shipbuilder, Bath Iron Works corporation, of Bath, Me., reported a drop in its profit for the six months ended June 30 to $424,027, equal to $1.01 a share, from $783,419, or $1.87 a share, in the first half of last year.

Day's Earnings Reports.

Corporation net incomes reported yesterday include the following:

	1941.	1940.
July.		
Caterpillar Tractor..	$ 468,826	$ 666,406
Quarter Ended July 31.		
Servel	$ 1,432,298	$ 1,238,498
Per share..........	.80	.69
Nine Months Ended July 31.		
Servel	2,348,058	2,285,554
Per share..........	1.31	1.28
Seven Months Ended July 31.		
Caterpillar Tractor..	4,767,366	4,175,920
Briggs Mfg.	2,295,358	1,845,187
Per share	1.16	.93
Quarter Ended June 30.		
Chicago Yellow Cab	91,990	23,508
Six Months Ended June 30.		
Bath Iron Works....	424,027	783,419
Per share..........	1.01	1.87
Briggs Mfg.	4,111,801	4,240,389
Per share	2.08	2.14
Chicago Yellow Cab.	219,913	100,912
National Supply	2,214,747	912,831
Fiscal Year Ended June 30.		
Loudon Packing.....	131,319	57,010
Per share..........	.36	.16

AIRCRAFT PARTS FIRM ACQUIRES AUTOCAR STOCK

New York, Aug. 19 (AP).—Oliver H. Payne, chairman of the Liberty Aircraft Products corporation, announced today his company had completed arrangements for the purchase from Phoenix Securities corporation of 121,097 shares, representing about 66 per cent, of the outstanding stock of the Autocar company.

Liberty manufactures precision aircraft parts in the east. The Autocar company, located at Ardmore, Pa., produces heavy duty tractor trucks, scout cars, and other military products and commercial vehicles. Terms of the purchase were not disclosed.

Payne reported that unfilled orders of the two companies amounted to more than 50 million dollars.

ACTIVE DEMAND FOR SANTA FE'S LOAN INDICATED

Several large groups of underwriters and some of the major insurance companies were reported yesterday to be preparing to compete for the new 20 million dollar issue of Santa Fe railroad 1 to 10 year equipment trust certificates on which bids will be opened tomorrow in New York.

The road will apply the proceeds toward payment for 25 million dollars of equipment which will include Diesel motive power, freight cars, and passenger cars. The other 20 per cent of the cost will be financed out of the road's treasury.

Public offering of 25,300 shares of Pennsylvania Water and Power company common stock at $52.25 a share was announced by White, Weld & Co.

AUTO DEFENSE ADVISORY UNIT IS ORGANIZED

Washington, D. C., Aug. 19 (AP).—Formation of the automotive defense advisory committee was completed today with the appointment of eight members selected by representatives of manufacturers of parts and components.

The committee of 19 members will act in an advisory capacity with the Office of Production Management. Those named today include C. S. Davis, Borg-Warner corporation, Chicago, and C. E. Hamilton, Automotive Gear Works, Inc., Richmond, Ind.

Consolidation of Grocery Store Chains Is Ratified

New York, Aug. 19 [Special].—Stockholders of Safeway Stores today ratified consolidation of the company with Daniel Reeves, Inc. Stockholders of the latter yesterday approved the merger of the two grocery chains.

WAVE OF BUYING LIFTS WHOLESALE PRICES IN MAJOR MEAT MARKETS

The broadest meat buying wave of the year swept wholesale markets thruout the country yesterday, reports from the principal distributing points disclosed. Cooler weather and prospects of further increases in meat prices as a result of recent advances in live costs caused the buying, meat men said. Advances in the various cuts ranged up to $1 a hundred pounds at Chicago.

Lambs advanced mostly 25 to 35 cents and showed increases of 50 to 65 cents compared with last week's close. Cattle held steady despite the second largest Tuesday receipts of the year.

Altho buying orders for hogs were large, selling by farmers was the heaviest for Tuesday in several weeks, and prices declined 10 to 15 cents. Top loads sold off 10 cents, at $11.65, while the average for the session showed 15 cents decline, at $10.50.

Comparative Prices.

[All prices are in dollars per 100 pounds.]

Hogs—Bulk of sales yesterday..	$9.75@11.50
One month ago..............	10.35@11.65
One year ago...............	5.40@ 6.90
Top yesterday, $11.65; average, $10.50.	
Cattle—Bulk of sales yesterday.	$11.25@12.25
One month ago..............	11.00@12.25
One year ago...............	8.85@11.75
Top yesterday, $12.75; average, $11.75.	
Lambs—Bulk of sales yesterday.	$11.25@12.25
One month ago..............	11.00@12.00
One year ago...............	8.85@ 9.25
Top yesterday, $12.25; average, $11.75.	

Hog receipts, 19,500; shipments, 1,500.
Cattle receipts, 10,000; shipments, 3,000.
Sheep receipts, 8,500; shipments, 500.

Receipts include 100 cattle, 4,100 hogs, and 6,500 sheep direct to packers.

COURT TO DECIDE SATURDAY ON INT. UTILITIES CASE

Baltimore, Md., Aug. 19 (AP).—Judge Edwin T. Dickerson of the Baltimore Supreme court took under advisement today a motion to enjoin stockholders of the International Utilities corporation from holding an extraordinary meeting "to effect a change in management of the corporation."

Earlier in the day the court issued a temporary injunction holding up the meeting until the current proceeding should be completed. The meeting was to have been held in Baltimore this afternoon.

The motion was brought for Charles W. Hoy of New York City, a stockholder, asking that Paul C. Richardson of New York, a director of the corporation, be restrained from holding the stockholders' meeting because he allegedly exceeded the authority granted him under the by-laws and the Maryland statute. Judge Dickerson said he would give a decision Saturday.

WANT AD INDEX

TO PLACE A WANT AD

CALL SUPERIOR 0100

Ask for a Want Ad-Viser or call at Want Ad Offices, Tribune Tower

Open Weekdays: 8:00 A. M. to 10:00 P. M.
Sundays: 9:00 A. M. to 6:00 P. M.

and 1 South Dearborn

Open Weekdays: 8:30 A. M. to 7:00 P. M.
Except Fridays
Fridays Only: 8:30 A. M. to 9:00 P. M.
Sundays: Office Closed All Day

	Page.	Col.
Apartments—See to Rent—		
Auction Sales	31	5
Automobiles—		
Trailers, Passenger and Utility	32	8
Autos, Trucks to Rent	33	7
Loans	33	8
Repairing and Accessories	33	8
Tires	32	8
Trucks	33	8
Used Automobiles—For Sale	33	1
Wanted	32	8
Barter and Exchange	28	4
Bar and Store Fixtures	32	6
Bicycles and Motorcycles	33	8
Board and Lodging	30	8
Boats, Yachts, etc.	32	6
Books Exchange	15	6
Building Material [Paints, etc.]	32	6
Billiards, Bowling—See Sport'g Goods	28	4
Business Opportunities—		
Business Equipment	32	6
Businesses for Sale	32	5
Business Service	32	6
Concessions, Locations and Leases	[illegible]	[illegible]
Partnerships and Investments	[illegible]	[illegible]
Business Personals	[illegible]	[illegible]
Business Directory	[illegible]	[illegible]
Bus Transportation	[illegible]	[illegible]
Cameras and Optical Goods	[illegible]	[illegible]
Cemeteries	[illegible]	[illegible]
Coal, Fuel, Wood	[illegible]	[illegible]
Collections	[illegible]	[illegible]
Dancing Schools	[illegible]	[illegible]
Death Notices	[illegible]	[illegible]
Dogs, Cats, Birds, etc.	[illegible]	[illegible]
Dressmaking and Millinery Schools	[illegible]	[illegible]
Employment Agencies—Men	[illegible]	[illegible]
Employment Agencies—Women	[illegible]	[illegible]
Furniture	[illegible]	[illegible]
Help Wanted—Men	[illegible]	[illegible]
Help Wanted—Women	[illegible]	[illegible]
Home Furnishings and Furniture	[illegible]	[illegible]
Hotels and Apartment Hotels	[illegible]	[illegible]
Jewelry, Old Gold, etc.	[illegible]	[illegible]
Lost and Found	[illegible]	[illegible]
Machinery and Equipment	[illegible]	[illegible]
Money Wanted	[illegible]	[illegible]
Musical Instruments	[illegible]	[illegible]
Personal	[illegible]	[illegible]
Printing Machinery and Supplies	[illegible]	[illegible]
Pianos [See Musical Instruments]	[illegible]	[illegible]
Radios, Supplies, and Service	[illegible]	[illegible]
Real Estate—		
Apartment Buildings	[illegible]	[illegible]
Business Property	[illegible]	[illegible]
Farms	[illegible]	[illegible]
Houses	[illegible]	[illegible]
Industrial Property	[illegible]	[illegible]
Lots	[illegible]	[illegible]
Resorts	[illegible]	[illegible]
Suburban	[illegible]	[illegible]
Wanted	[illegible]	[illegible]
Room and Board Wanted	[illegible]	[illegible]
Sewing Machines	[illegible]	[illegible]
Situations Wanted	[illegible]	[illegible]
Sporting Goods	[illegible]	[illegible]
Stores and Bar Fixtures	[illegible]	[illegible]
Stoves [See Household Appliances]	[illegible]	[illegible]
To Rent—		
Apartments	[illegible]	[illegible]
Apartments and Rooms to Share	[illegible]	[illegible]
Furnished	[illegible]	[illegible]
Houses [City and Suburban]	[illegible]	[illegible]
Stores and Offices	[illegible]	[illegible]
Travel	[illegible]	[illegible]
Trade Schools—Men	[illegible]	[illegible]
Trade Schools—Women	[illegible]	[illegible]
Typewriters and Supplies	[illegible]	[illegible]
Vacuum Cleaners [See Household Appliances]	[illegible]	[illegible]
Wanted—To Rent	[illegible]	[illegible]
Houses	[illegible]	[illegible]
Rooms	[illegible]	[illegible]

July Rail Revenues Top Year Ago by 30 Per Cent

Washington, D. C., Aug. 19 (AP).—Preliminary reports from 89 class 1 railroads to the Association of American Railroads showed today their gross operating revenues during July approximated $387,086,000, or 30.8 per cent above the $296,031,000 in the same month a year ago.

JEWELRY, DIAMONDS, OLD GOLD, ETC.

$1,000,000
In Diamonds Wanted
CASH PAID IMMEDIATELY
AMERICA'S LARGEST BUYERS of diamonds from individuals, banks, trusts, and estates. No deal too large or too small.
FOR HIGHEST PRICES AND GUARANTEED SAFETY BRING YOUR DIAMONDS TO US. WE ALSO BUY OLD GOLD AND PAWN TICKETS.
Member Chicago Association of Commerce.
AMERICAN DIAMOND SYNDICATE
37 South Wabash-av.
CORNER MONROE. 3D FLOOR.

CASH FOR DIAMONDS
DUE TO OUR TREMENDOUS SALES OUTLET, WE NEED DIAMONDS AND WILL PAY HIGHEST PRICES FOR THEM. HIGHEST PRICES FOR YOUR OLD GOLD AND PAWN TICKETS. WE ARE NOT THE LARGEST DEALERS IN AMERICA, BUT WE GUARANTEE TO PAY THE MOST SATISFACTORY PRICES.
CASH IMMEDIATELY
SEE US BEFORE YOU SELL
U. S. Diamond Syndicate
5 N. WABASH-AV., RM. 800
NORTHEAST CORNER OF MADISON.

1.19 KT. MARQUISE DIAMOND. Exceptionally fine blue-white color, long slender shape, latest style platinum ring; set with 2 baguette diamonds. SPECIALLY PRICED ....$275.00 Diamonds, pawn tickets bought for cash. U. S. LOAN BANK. 10 N. CLARK-ST. 6TH FLOOR.

HIGHEST PRICES PAID for DIAMONDS, WATCHES, JEWELRY, OLD GOLD, PAWN TICKETS, ETC. ILL. DIAMOND & JEWELRY SYNDICATE. 5 S. WABASH, 8th floor. DEA. 6711.

TOP PRICES FOR DIAMONDS, GOLD, pawn tickets. JEWELER'S EXCHANGE. 32 N. STATE 11TH FLOOR

CASH—BUY OR LOAN ON DIAMONDS, OLD GOLD, WATCHES, PAWN TICKETS. LLOYD J. BUTLER, 133 N. CLARK-ST.

FULL value paid for pawn tickets, diamonds, gold, old watches. Don't sell for less. GINSBURG, 527 W. MADISON.

MORE cash for diamonds, old gold, watches. Romack Diamond Exchange, Chicago Bldg., 7 W. MADISON AT STATE, ROOM 501.

HIGH PRICES FOR DIAMONDS & GOLD Great Northern State Pawners, 309 S. Clark.

1.15 CT. DIAMOND in lady's ring ..$100.00 Levinson's Loan Bank, 739 N. Clark-st.

MUSICAL INSTRUMENTS.

Pianos and Players.

BIG USED GRAND PIANO BARGAINS.

Brinkerhoff	$195	Kimball	$495
Garidon	$265	Bauer	$395
Hall	$285	Baldwin	$485

All Reconditioned. All in Good Shape. TERMS AS LOW AS $2 PER WEEK. W. W. KIMBALL CO., 306 S. WABASH. Open Evenings Until 9 p. m.

BEAUTIFUL SPINET—Latest model; nationally known make; want reliable party to take over small balance at $1.50 week. See MR. RUSSELL, Credit Mgr., Wab.6900. BALDWIN PIANO CO., 323 S. WABASH.

GRAND piano bargain—Small size; used, but looks like new; $167; tms. $1.50 a week. P. A. STARCK PIANO CO. 234 S. Wabash-avenue. Open evenings.

SMALL USED PIANO, REDUCED TO $35—Terms, 50c week; bargains at Private Fireproof Piano Warehouse No. 39, South Ashland-av. at 39th-st. Open until 9 P. M.

SPECIAL—Almost new walnut console. Rare barg.; only $163. Convenient terms. GULBRANSEN FACTORY. 820 N. Kedzie.

LYON & HEALY—Washburn Grand; like new; will sac. to reliable party on easy terms. Open eves. CABLE'S, 228 S. Wabash.

KNABE mah. grand or Louis XV wal. Spinet; both like new; sell cheap or rent. WYMAN'S, 604 Republic Bldg., 209 S. State.

CHICKERING grand, $165; Steinway studio, $85. Also used spinet. 6801 S. Halsted-st.

WANTED—Used grand piano or spinet for cash from private family. Merrimac 4026.

WANT—Hi-grade grand from pv. fam. Pay cash or trade my beau. Spinet. Dor. 0839.

SMALL Steinway upright—Like new, $150; also wal. spinet, $165. Victor, 4809 Lake.

BARGAINS in Grand and Spinet Pianos. Latest models. $135 up. 3238 W. Harrison.

$350 L. & H. Spinet, $165; $1,200 Schulz Grand, $275; Studio, $85. 5408 W. North.

SACR.—Vose & Sons apt. grand; like new. Reas. New Spinet, $165. 6242 W. Grand.

STEINWAY grand piano—Small size; like new; bargain. Herman. 3121 Lawrence.

PARTY will pay cash for Steinway grand piano, or other good make. Keystone 2489.

WANTED—USED GRAND PIANO FROM private party; for cash. Merrimac 2811.

SPINET, $125; Steinway upr., $75. MOIST PIANO CO., 5509 Broadway.

BARGAINS—In Grand and Spinet pianos; $125 and up. 6512 N. Clark-st.

Accordions.

ACCORDIONS WANTED FOR CASH. HARR. 7707. 529 S. WABASH, 8TH FL.

ACC. wanted—We buy, sell all sizes. North Austin Music, 5910 W. North. Mer. 5905.

CELLINI piano accordion—120 bass; $180, incl. case; excellent condition. Kedzie 3121.

Wind, String, Etc.

FOR sale by priv. owner, Priced very low, 1 Martin Imperial trombone, prac. new; 1 Conn gold plated cornet, Selmer clarinet, Buescher soprano saxiphone. Call Hyde Park 9695 from 9-10:30 a. m. or eves.

GUITAR—'41; Gibson L 5; nw.; or. pr. $300; will sac. $199. Har. 6480 or Ken. 9606

ELECTRIC Hawaiian guitar—Slightly used, $25. Original price, $65. Ph. Regent 0369.

Organs.

ORGAN—Electric Gulbransen Magnatone. Demon.; 14 stops; wond. tone; red. to $395. Fine for funeral chapels, churches, homes. GULBRANSEN FACTORY. 820 N. Kedzie

DANCING SCHOOLS.

WE TEACH young and old to smile, relax, and dance; pri. $1.00 les. H. Anderson, 155 N. Clark. 30 N. Dearborn. 738 Sheridan-rd.

SPECIALIZE IN BEGINNERS. Lea's Studio, 1041 E. 63d. Hyde Pk. 1113.

LEARN to dance correctly—$1 lesson. Sunny Carrol, 4751 N. Western. Lon. 7975.

BEGINNERS—Private lessons; day or eves. Teresa Dolan, 1208 E. 63d. Hyd. 3080.

COLLECTIONS.

COLLECTIONS—Everywhere; no collection, no charge. United Mercantile Service, Rm. 610, 140 N. Dearborn. State 4181.

PRINTING MACHINERY AND SUPPLIES.

FOR sale—Sheridan new model paper cutter, 44 in., 2 knives, A-1 condition. The Gothic Press, 221 E. Cullerton-st.

TERMS OF SUBSCRIPTION OF THE TRIBUNE.

Order for mail subscription must be accompanied by remittance to cover.

Rates in Illinois [outside Chicago], Indiana, Iowa, Michigan, and Wisconsin:

Daily, without Sunday, one year, $5.00; six months, $2.50; three months, $1.25; two months, $1.00; one month, 50 cents.

Daily, with Sunday, one year, $12.50; six months, $6.25; three months, $3.15.

Sunday only, one year, $7.50; one month, $1.00.

Rates of subscription in postal zones 3 and 4 [measured from Chicago] outside of Illinois, Indiana, Iowa, Michigan, and Wisconsin:

Daily, without Sunday, one year, $7.50; one month, $1.00.

Daily and Sunday, one year, $15.00; one month, $2.00.

Rates of subscription in zones 5, 6, 7, and 8 [measured from Chicago], Canada, and Mexico:

Daily without Sunday, per year, $12.00; one month, $1.50.

Sunday only, one year, $7.50; one month, $1.00.

Daily and Sunday, one year, $19.50; one month, $2.50.

Foreign: Daily Tribune only, $25.00 per year; with Sunday, $42.00 per year.

Give postoffice address in full, including county and state. Remit in express money order, draft, or in registered letter at our risk to the Tribune company, publishers, Tribune Square, Chicago.

We cannot be responsible for currency sent thru the mail.

Persons wishing to take The Tribune by carrier may order it by postal card or telephone Superior 0100. When delivery is irregular make complaint.

All unsolicited manuscripts, articles, letters, and pictures sent to The Tribune are sent at the owner's risk, and The Tribune company expressly repudiates any liability or responsibility for their safe custody or return.

MEMBER OF THE ASSOCIATED PRESS.

The Associated Press is exclusively entitled to the use for publication of all news dispatches credited to it or not otherwise credited to this paper, and also to the local news published herein.

All rights of republication of special dispatches herein also are reserved.

LOST AND FOUND.

TO FINDERS

If you have found a cat or dog, a pocketbook, jewelry, or fur, and cannot locate the owner thru the "Lost and Found" advertisments in The Tribune, call and go thru the "Lost and Found" index in the PUBLIC SERVICE OFFICE, 1 S. DEARBORN-STREET.

Open weekdays: 8:30 a. m. to 7:00 p. m. except Fridays.
Fridays only: 8:30 a.m. to 9:00 p. m.
Sundays: Office closed all day.

TO LOSERS

If you are listed in the telephone directory, you can charge an advertisment of your lost article by telephoning Miss Miller of The Tribune ad taking department, Superior 0100. Your advertisment receives the benefit of free listing in The Tribune Public Service office mentioned above for a period of two months. This service facilitates the recovery of lost articles advertised.

BRACELET LOST—Gold heart and key mesh. Between Randolph and Wells and State and Lake. Keepsake. Reward. Andrews Sisters, Central 0123, Rm. 822.

BRIEFCASE lost—With insurance paper. Vic. Madison and Cicero to Van Buren and Cicero. Liberal reward. No value to any but owner. Keystone 6963.

BROOCH lost—Dia. and pearl, set in gold; in vic. of Touhy-av., bt. Greenview and the lake. Reward. Address P N 412, Tribune.

DIAMOND wedding ring lost—Sat., Aug. 16, at Congress or Drake hotels, or cab to Dearborn and Monroe. Rew. May. 3699.

DOG lost—Male; part spitz; long white hair, curly tail; name "Curly." Seen vicinity 13th and Indiana. Reward. Harrison 9700, Extension 212.

DOGS lost—2 Scotties; females; 1 black, 1 brown; Mon.; vic. Wheaton, Ill.; lib. reward. Call Wheaton 1332, reverse charges.

DOG FOUND—Lost your dog? Visit the Anti-Cruelty Society, 157 W. Grand-avenue.

DOG lost—Large Police; "Sandy"; gentle, family pet. Reward. Oaklawn 474 or 660.

DOG lost—Eng. Setter; male; blk. and wht. with brown eyebrows; rew. Well. 2723.

DOG lost—Vic. Logan Sq.; Eng. pointer; m.; brown, wht.; chained col.; rew. Ind. 7107.

DOG lost—Toy Boston terrier, female; Sedgwick and Chicago. Reward. Delaware 2039.

FOUNTAIN PEN lost—Gold engraved "Beryl." Reward. Vincennes 0805.

GLASSES lost—White gold rim; in loop restaurant; Sun. aft.; rew. Por. 7819.

MEDICAL bag and instruments lost—From car at Goethe and State-sts. 8-13-'41. Very liberal reward. No ques. Rogers Pk. 9037.

PURSE lost—Black cloth; on st. car; contains money, keys, etc. Keep money—return contents. Address P N 601, Tribune.

PURSE lost—White mesh. 63d-Halsted Saturday evening. Please return glasses. Reward. CANAL 2650 after 5:30.

RING lost—Woman's white platinum wedding; 10 diamonds; lost on Leland-av. between Hazel and Sheridan-rd., between 5 and 6 p. m. Fri. Reward. Edgewater 7787. 843 Leland.

RING lost—Aug. 15; vic. Madison-Wells; containing 1 large dia., 4 sm. dias., plat. mtg. Lib. rew.; confid. Mr. Shaw, Wabash 8580.

RING lost—Jade, yellow gold. Keepsake. Vic. Theater Oak-Drive. Rew. Del. 7323.

WALLET lost—Brown; vic. 6200 N. Hoyne-av., Sat. night. Money needed acct. illness. Rew. for return. Wm. Thom, Hol. 4774.

WALLET lost—Contains money, driver's lic., other identifications. Keep money, ret. wallet and cards. E. Paicz. Cap. 5339.

WALLET lost—In loop Sun. eve.; important credentials; rewd. Blue Island 2123.

WATCH lost—Lady's diamond; Sunday evening; Riverview Park; initials A. G. T.; liberal reward. Buckingham 5546.

WRIST WATCH lost—Monday, downtown. Pink gold Hamilton jewelled watch. Rew. WABash 3500 or LONgbeach 2387 eves.

WRISTWATCH lost—Lady's; gold; Schwaben picnic; reward. L. Bachman, Euclid 1177.

PERSONAL.

NOT RESPONSIBLE for any debts unless contracted by myself. Adam Deruz 1524 South Crawford.

WANT to locate Anna L. Green, widow George Green [deceased 1912]; or daughter. WM. E. WEBSTER, Libertyville, Ill.

NOT responsible for any debts unless contracted by myself Theodore J. Droz, 2619 N. Mason-avenue.

HAVE purchased restaurant at 1726 S. Racine-av. Present all claims within one week. Mr. Yachim Stefanovic.

HAVE sold drug store at 2758 Van Buren-st.; not responsible for any debts contracted after Aug. 18. George F. Brenner.

NOT responsible for debts contracted by any one other than myself. WILLIAM GRADT, 1442 W. Marquette-rd.

HAVE purchased store at 7054 S. Halsted. Not responsible for debts prior to Aug. 19, 1941. MRS. STEPHEN J. MARSHALEK.

GUST ANIST—Milwaukee, 1300 Wells, restaurant. Will pay for release. Telephone collect Daly 6340, owner's attorney.

RESP. for debts made by myself only. Oscar H. Kalinowski, 4004 N. Clarendon.

NOT RESP. for debts other than my own aft. Aug. 15. A. G. Lischeron, 1830 Orchard.

H. C. ENGELHART—Please write me at 5228 S. Kenneth-av. Frank.

NOT responsible for debts other than my own. Anthony de Lucio, 802 S. California.

RESPONSIBLE for my own debts only. Roman R. Sprentny, 2219 W. McLean-av.

TRAVEL.

Buses.

All-American Bus Line
Free Meals . . . Free Pillows
COAST TO COAST SLEEPER COACHES.
Also Charter Buses Everywhere.
514 S. WABASH WAB. 8300

LOWEST ROUND TRIP FARES. Decatur, $2.85; St. Louis, $4.25; Detroit, $5; Ft. Wayne, $2.70; Columbus, $6.00; Pitts., $9; Nashville, $12.10; Birmingham, $15.85. DE LUXE MOTOR STAGES. 24 E. ROOSEVELT-RD. WAB. 8169. 215 N. STATE FRA. 0303

Automobiles.

PART GAS CALIF.
50 CARS TO LEAVE AT ONCE. 7134 Stony Island. Fairfax 4500.

BOTH READERS AND ADVERTISERS ARE urged to exercise caution arranging automobile transportation with other individuals. References should be exchanged and carefully investigated.

CALIFORNIA-SEATTLE KANSAS CITY. Drive a new car independently. Take family or friends. No charge for car license or insurance. Tour the scenic west. Saunders System, 28 W. Lake. Cen. 1077.

FREE TRANSPORTATION TO California and reliable drivers. We pay all car expenses, food, and lodging. 82 W. Washington, R. 226. Phone Franklin 9780.

RENT 1941 cars, station wagons, radios; go anywhere; low as 3c per mile. Harrison System, 612 S. Wabash. Wabash 2684.

CALIFORNIA. No caravan; take family; any route. PASCAL SYSTEM, 228 N. State. Fra. 5178.

LEAVING for Los Angeles Friday. Share expenses. Merrimac 7552.

GIRL wishes trans. to St. Louis; shr. exps. Address P L 337, Tribune.

LV. Fri. for N. Y.—'41 Buick; take 2, shr. exp. Phone before 2. Kehni, Vic. 3300.

LOS ANGELES—'41 conv.; take 1 or 2; shr. exp. Call Sup. 4900, Rm. 910.

LEAV. for Dallas, Tex., about Sept. 1. Take 2. Refs. exchanged. Kildare 1821.

BUSINESS PERSONALS.

GENUINE oil permanent waves, compl., $1.25. Regular $5 and $10 Perm. Wave, $2-$2.75. Paris facials, 'spec. 50c. ADV. STU. WK. Hale School, 162 N. State. Central 5007.

CROQUIGNOLE permanent—[Adv. stu. wk.] $1. DE LEE, 30 W. Washington. Cen. 8225.

PERM., oil, $1; mchls., $2; crm., $3.45; not a schl. Crystal, 5 S. Wabash. R.220. Dea.1872.

BUSINESS DIRECTORY.

Moving, Storage, Etc.

WARREN BROS. MOVING CO. Interstate lic. and bonded. 2450 Montrose. Irving 3303

COAST to coast—Low rates; fully insured. JACOB VAN LINES STEWART 6464

TRANS-AMERICAN—COAST TO COAST. 540 W. 59th. Wentworth 0700.

NATION-WIDE SERVICE—LOW RATES. Union Van Corp., 155 N. Clark. Cen. 1592.

MOVE safely—Coast to coast. No crating. General 3204 W. Harrison. Van. 6878.

Rug Cleaning.

$1.50—9x12 DOM.; clean both sides and glaze like new; exp. rep.; all work guar. Call anywhere. A-1 Rug Cleaners. Kildare 8414.

$1.50—9x12 DOM. RUGS cleaned, repaired; furniture clean. M & F Cleaners. Ked. 1614.

TYPEWRITERS AND SUPPLIES.

TYPEWRITERS, $9; duplicators, $10; dictaphone, $25; Addresso., $15. 425 N. LaSalle.

25 GUAR. rebuilts Underwoods, L. C. Smiths, Royals, Remingtons, $14 up. 950 W. 63d.

RENT a typewriter—1 mo., $2.50; 3 mo., $5. All types. 1528 Belmont. Lak. 4586.

SPORTING GOODS.

LUZERNE bowling balls—Reg.; new and used. Bags and shoes. Pay 50c wk. General Bowling Supply, 201 N. La Salle. Dea. 8669.

TODAY only—Super X shells, case of 20 boxes, $19.90. Klein's, 508 S. Halsted.

BARTER AND EXCHANGE.

CLEAR 5 room furnished cottage; Cedar Lake, Ind., for what? Tel. State 7415.

CONF. and drug sundries—Trade for lake resort property. Address O J 219, Tribune.

HELP WANTED—MEN.

Stores and Offices.

APPLIANCE AND RADIO SALESMAN—Immediate opening for experienced floor salesman; south side; permanent; good salary plus bonus; gentile; give record of past employment in letter. Address N Y 188, Tribune.

BILLING clerk—Exp., accurate, speed. Resp. motor carrier. Give age, present emp., sal. Exp. Address N O 571, Tribune.

BOOKKEEPER—Fire Insurance exp. Under 30; state exp., salary expected. Gentile. Address O K 312, Tribune.

BKKPR.—Accts. receiv. State age and experience. Address N J 321, Tribune.

CAMERA salesman—Experienced; for large dealer. Address O A 188, Tribune.

CLERKS—18-19 yrs., for Casualty and Loss Departments, Insurance Agy. Good opp. Address G 572, Tribune.

DELIVERY—Liquor store. References. 4959 N. Damen.

FRUIT and veg. man wanted—Exper.; steady wk. with gd. pay. See mgr., 5220 W. 25th.

FURNITURE SALESMAN
Expd. Good salary. Opp. for advancement. S. I. FRANK & SON, INC. 2412 W. North.

FURNITURE salesman—Expd. retail; good salary and comm.; steady. Paul's Furniture Co., 11116 S. Michigan-av. Roseland.

GROCERY CLERK. Driver's license required. 3240 Altgeld.

HARDWARE clerks—General, all around experience, for large retail store; not over 45. Apply Hill-Behan Lumber Company. 5601 Elston-avenue.

JEWELRY SALESMEN
Permanent position on a salary basis open to young man with retail selling experience; modern, progressive credit jewelry firm. Splendid opportunity. In reply give age, references, expected salary, and former employers. ADDRESS OM 321, TRIBUNE.

LIQUOR store clerks—Exp. for pkg. store; prefer men living on west side; apply Mr. Robins, 1068 Argyle before noon.

MAN—Middle aged; as store keeper for machine shop. 40 hr. week. State age and salary desired. Address O K 311, Tribune.

MEN'S WEAR AND SHOE SALESMEN
Part time openings for men experienced in above lines. May lead to permanent work. Apply Employment Office, 9:30 a. m. until noon.
WIEBOLDT'S
Ashland, Monroe, and Ogden
63d and Green-sts.

PRODUCE clerk—Fully exp. in display and selling; steady work; good pay. Must live South Side. 1144 E. 55th. Fair. 0131.

SALESMAN—Expd. boys' wear retail; S. side. Perm. position. Address P N 593, Tribune.

SALES clerk in health food store—Exp'd; steady pos.; refs. required. 1423 N. Clark.

SHOE SALESMEN
EXCEPTIONAL OPPORTUNITY FOR THOROUGHLY EXPERIENCED MEN. STEADY OR PART TIME WORK. APPLY MALING BROS., 811 S. WABASH.

SHOE salesman wanted—Exp., for steady; also part time work; marvelous oppor. for advancement; guaranteed salary, plus comm. Apply Mr. Kaplan, 6316 S. Halsted.

SHOE SALESMEN
Must be exp.; gd. salary; for stores in Gary, Ind. Apply 137 S. State, Chicago.

SHOE SALESMEN—High grade exper. required; children's pref. Perm. Excel. future. J. R. De Witt, Inc., 1205 Devon-av.

SHOE salesmen—Exper. on high grade children's shoes pref. Exc. future. Perm. Pool & Piper, Inc., 1608 Chicago, Evanston.

SHOE salesmen [2]—Exper. with children's shoes; gd. oppor. advancement. Jun. 6106.

SHOE salesmen—Exp.; steady; gd. pay; also extras Tues., Thurs., Sat. 3435 S. Halsted.

SHOE salesmen—Exp.; steady and extra; salary and commission. Mohawk 4276.

SHOE salesman—Experienced; steady. Kennard Bootery. 5958 Roosevelt-road.

SHOE salesmen—Exp., steady and extra. Apply Oakland Bootery, 3920 Cottage Gr.

STENOGRAPHER. Experienced, young man, 22-30; excellent opportunity to build into a sound business organization. Plaza 4741.

TYPIST—Young man; loop location; excellent opp. for advancement. Starting salary $18. Address O M 322, Tribune.

YOUNG MAN—22-24, college grad., for clerical work. Good chance to learn jewelry bus. Excel. opport. for advancement. Apply 9 to 12 only. Levinson's, 739 N. Clark.

SEVERAL young men—Age 20-27, single preferred, to start as stock men trainees in 5c-$1 stores; real opportunity for those who are willing to work and intelligent enough to earn promotions; salary starts at $20 wk.; should be free to leave town. Apply Wednesday, 9:30 a. m. Neisner Bros., 3231 Lincoln-av. Mr. Marrinson.

YOUNG MAN—Exp'd salesman to take charge branch store out of town; clean cut; good appearance; excellent opport.; permanent; salary-comm.-bonus. Address G 557, Tribune.

YOUNG man—With sales exp., married, about 25; state exp. fully, nationality, age; perm. pos.; mfg. bus.; advancement opportunity. Address O L 551, Tribune.

YOUNG married man—Clerking and delivery exp.; paint store. Merrimac 9626.

YNG. man—Warehouse; state exp., natntly., age, sal. expect. Address P N 222, Tribune.

Executives and Managers.

Dress Shop Managers FOR SALLY FROCK SHOPS
Thoroly experienced in directing sales merchandising and window display for dresses, coats, and small wear. Apply 233 S. State—5th Floor

ADVERTISING MANAGER. For popular price department store—Capable of becoming assistant to manager. Experience, salary, etc., in first letter to J. Klein. Also samples of ads. Rockford D. G. Co., Rockford, Ill.

Boys.

BOYS
16 TO 19 YRS.; STEADY WORK; GOOD PAY; CHANCE FOR ADVANCEMENT; NO EXPERIENCE NECESSARY. BRING BIRTH RECORD. ROOM 21, 166 W. VAN BUREN.

BOYS [10]—Neat appearing, 18-21 yrs., free to travel to Washington, Philadelphia, Boston, and return; assist manager on circulation sales tour; experience unnecessary; auto transportation furnished; expense advanced; steady work, liberal commission. See Mr. Dudley, 1104 S. Wabash, Rm. 80.

USHERS—16 to 19; full time work. Apply Chicago Theater stage door, 10 a. m. Wed.

BOYS—18 and over, mechanically inclined for factory work; S. side. Beginners considered. State age, nationality, experience and all former places of employment, and wages desired. ADDRESS P N 595, TRIBUNE.

BOYS [2]—Out of H. S. who operate typewriters for shipping and mailing depts. of an old established firm. When replying give age, qualifications, and phone number. Gentile. Salary $65 mo. to start. Address P L 87, Tribune.

Young Men—Tall, Strong
Steady work; opportunity for advancement. Apply weekdays after 9 a. m. 1824 W. Kinzie-street, 2d floor.

BOY—Age 18-20; steady job and good opp.; in S. W. side factory; nights; $16 start; quick advancement; give age, educ., hgt., weight, phone. Address P L 536, Tribune.

DELIVERY Boy—21 yrs., for night work in liquor store. Pitt Liquor Co., 1130 Thorndale-av.

BOY—For electrical shop on North side; good opportunity for advancement; high school grad. Address P L 522, Tribune.

BOY—Single, to learn auto parts business. Must have car for delivery. 3053 Lawrence-avenue.

BOYS—H. S. graduates, for office work. Give age, salary expected. Gentile. Address O B 361, Tribune.

BOYS—ORDER FILLERS, CHECKERS. Ages 17-20; no exp. required; 40 hour week; good pay. Address P L 88, Tribune.

MESSENGER BOY—With future learning trade. Starting salary $12 week. Central States Optical Co., 5 S. Wabash.

BOYS—Age 17-19, to run errands in loop; must be honest and rel. State phone and refs. Address P L 85, Tribune.

BOYS—Light factory work. Trindl Products, 2227 Calumet-avenue.

OFFICE boy—Age 17-18; salary $15 week; chance for advance App. 6152 S. Wabash.

BOYS—For factory work. Apply 674 N. Kingsbury, 4th floor.

BOYS—19-21, light factory work; 5 day week. 1823 W. Berteau, 3d floor.

BOY—N. side, interest dental lab.; start $8. Give phone. Address P L 336, Tribune.

BOY—18-22 yrs.; work in service station. Little exp. Address N Y 396, Tribune.

BOY—Radio and appliance store in Cicero. Address O S 131, Tribune.

ERRAND boy—16 years old. A. M. Steigerwald Co., 910 W. Van Buren.

BOY—18-20 yrs.; help in shipping rm.; no experience necessary. 22 W. Kinzie.

LIGHT shop work—16 yr. old boy wanted; through school. Room 1206, 19 S. Wells.

BOY—For chemical labor. Col. $50 per mo. to start. Address O S 330, Tribune.

BRIGHT young man—H. S. grad.; learn cred. jewelry bus. Address P L 339, Tribune.

H. S. or College student—Over 16; fountain exp.; eves. in Drug Store, 2801 E. 79th.

BOYS—Stock room, shipping and errands. 40 hr. week. Rm. 312, 29 E. Madison.

BOYS—18-20; packing, $15 per week. P. F. Collier & Son, 224 N. Des Plaines.

BOYS—16-18; no exp. necessary; mechanical lab.; start 35c hr. Dearborn 6603.

DELIVERY BOY—MUST BE WHITE. Edgewater Food Shop, 5124 Sheridan-rd.

BOY—Office errands; age 16-17; neat appear.; permanent. Address O L 130, Tribune.

Boys.

Sprague Warner & Co.
Has several openings for intelligent and ambitious boys—high school graduates. We will teach you the wholesale grocery business. Only those desiring a permanent position need apply. See Ray Heldman, 505 N. Sacramento-blvd.

BOYS
16 AND OVER FOR PERMANENT WORK. GOOD PAY; EXPERIENCE UNNECESSARY; VACATION WITH PAY. APPLY EMPLOYMENT MANAGER, 417 S. LA SALLE, BEFORE 11 A. M.

Professions and Trades.

Artist—Stained Glass
Glass painters are wanted at once. Many months work assured those who qualify. Write, giving references, salary, etc. The D'Ascenzo Studios, 1604 Summer-street. Philadelphia, Pa.

ASSEMBLERS
On small automatic machines. State experience. Factory on North Side. ADDRESS O L 390, TRIBUNE.

AUTOMOBILE mechanic or combination body man and mechanic—Must be sober, experienced, neat, capable; good opportunity; steady job for right man. Call Mt. Prospect 1087 or write Busse Motor Sales, Authorized Buick Sales and Service, 20 S. Main-st., Mt. Prospect, Ill.

AUTO BODY AND FENDER MAN. Also mechanic. Steady work. Good salary. Apply 8:30 A. M. Ready for work. DODGE DEALER, 2300 W. 63D-ST.

AUTOMOBILE greasers—Exper.; white; good pay. Esquire Super Service Station, 76th and Halsted-street.

AUTO body and fender man—Must be first class. 2040 Washington-blvd.

AUTO body—Combination mechanic; good wages; steady; A-1. 5926 S. Ashland.

ATTENTION

UNLIMITED NUMBER OF QUALIFIED MEN WANTED NOW FOR

CALIFORNIA AIRCRAFT WORK

You Can Qualify for Jobs Now in NEW SAN DIEGO PLANT of Leading Manufacturer

IF YOU HAVE HAD SUITABLE EXPERIENCE

NEEDED IMMEDIATELY

MECH. ENGINEERS
MECH. DRAFTSMEN
TOOL DESIGNERS
TOOL MAKERS
EXPERIENCED MACHINISTS

of All Types

STARTING SALARY: $206 to $320 monthly based on 50 hour week. Salary depends on the job and your qualifications. Details in interview.

YOU CAN QUALIFY

If you have had suitable training or experience; if you can pass physical examination; if you can produce documentary evidence of United States citizenship. Men presently employed in prime defense industries will not be considered.

See Mr. W. Schafer, 13th Floor, 20 N. Wacker-dr., or

Address F X 21, Tribune

BARBER wanted—1st class only. Braveman's Barber Shop, 1609 E. 55th-st.

BARBER—1st class, $30 guaranteed and commission. 8 Broadway, Melrose Park.

BARBERS—Experienced. Republic Bldg. Barber Shop. 209 S. State-st. Web. 2028.

BARTENDERS—Union; give refs. and age in first letter. Address O E 372, Tribune.

BRICKLAYERS—Union; must be good. Apply at job, 6632 N. Sioux-avenue, today.

BENCH MACHINISTS
Must be able to do all around work. State age and exp. Address P L 159, Tribune.

BLACKSMITH—GENERAL WORK. 123 N. JEFFERSON.

BODY and fender man—Steady work; good wages. 3809 Elston-avenue. IND. 4660.

BUTCHER apprentice—Able to drive truck and cut meat for restaurant trade. Address O E 268, Tribune.

CARPENTER—For general factory maintenance work. Address O J 535, Tribune.

CEMENT man—Exp. finisher and block layer; steady work; elderly man preferred. Call 454 Melrose-st. Wed. morning.

CHEMICAL Laboratory Assistant—Colored. Not more than 22 yrs. old. Must have had some chemistry. $60 a month to start. ADDRESS O S 331, TRIBUNE.

CHUCK POLISHERS
Permanent position, new shop. FOOTE BROS. GEAR & MACHINE CORP., 4545 S. WESTERN-BLVD.

COIL winder, hand—Exp. for single spindle machine. Specialize on small coils from 30 to 17 gauge wire. State salary expected, age, and exp. Address P N 134, Tribune.

COMMERCIAL PHOTOGRAPHER for Iowa territory—Position permanent if satisfactory. Give age, reference, and salary expected in first letter. Address A A 17, Tribune.

COPPER-Steel plate engraver—For letterhead and other commerc. work; good letterer and designer; steady position for right party; send samples; state salary expect., age, experience. Address P M 471, Tribune.

CUTTERS—Exp. on Eastman machines. Apply 4th floor, 2330 W. Cermak.

CUTTER—Custom slip covers. Man. Must be A1; steady, good pay. 338 W. 63d-street.

DIE setter—Must be A-1; to take chge. small punch press dept. Full details 1st letter. Address N Y 400, Tribune.

DIE, tool, and gauge makers—Experienced; for defense work. Automatic Burner Corp., rear, 903 Wrightwood-av.

DRAPERY cutter—Expd. State qual. and sal. desired. Address G 521, Tribune.

DRIVER—Tow truck; give age, experience, and references. Address N T 427, Tribune.

DRUM sanders and spindle sanders—Good pay; steady work. 316 N. Laflin, 4th fl.

ENVELOPE MACHINE ADJUSTER—Willing to leave Chicago. Please state experience and wages desired. Address F X 14, Tribune.

ESTIMATOR—Concrete, masonry, carp. wk., genl. exp. on pricing of work on bldgs. of all description; gd. sal. to the right man. Address O M 154, Tribune.

EXTERMINATORS
Old established co., opening Chicago territory, offers 3 experienced exterminators oppor. earn $200 month; $150 sal. guaranteed; car necessary; replies confidential. Address P N 408, Tribune.

FOREMAN
Old established Chicago company has opening for machine shop foreman with experience handling large groups of men and boys. Day and night shifts. Close tolerances on all work. Letter to receive consideration; must give three references; age and experience as foreman. Address O F 64, Tribune.

FURNITURE FINISHER. All around, both spray and French-Polish, expd. on fine furniture only. Tivoli Furniture Co., 1828 W. Hubbard.

FURNITURE repair man—Finisher. Inside and outside wk. K. Sadock, 1018 S. Wabash.

FUR nailers—Experienced. Thos. E. McElroy Co., Stevens bldg., 17 N. State.

GARMENT dyer—Expd.; wholesale plant; good pay; steady. Gary 9031 or write Mr. Stiglitz, 1032 Broadway, Gary, Ind.

GASOLINE STA. man—Exp.; steady; sal. $25; hi-grade service sta. 3925 N. Pulaski.

GLOVE SEWERS—Expd. on leather work gloves. Steady work. Good pay. ADVANCE GLOVE CO., 215 W. Ontario-street.

GREASERS—Eperienced; white. Apply 7001 Stony Island-avenue.

Hand Screw Mach. Setter
Steady job. Good wages for first class man who can set up and supervise a small line of W. & S. and Foster machines. Day shift. Give age, experience, etc. Address P L 198, Tribune.

HAT blocker—Experienced; steady work. 6416 W. Cermak-road.

ICE cream maker—One who thoroly understands processing and standardizing. Also fancy molds and novelties. Steady work for one who qualifies. Apply Koch Dairy Co., Evansville, Ind.

LATHE hand—1st class, 10-15 yrs.' exper.; stdy. wk.; gd. pay. 6300 Northwest Highway.

Professions and Trades.

LAUNDRY SORTERS
and packers; exp.; highest salary paid; steady. Apply at once. 5121 Ogden.

LAUNDRY HELP
Sorters-baggers. Best pay in city. See Mr. Richards, Fidelity Ldy., 4868 N. Clark.

LINEMAN or superintendent wanted—Thoroughly experienced; fully acquainted with REA maintenance and construction methods to act as safety and job training engineer for Michigan co-ops.; pays $2,700 per year plus expenses. Mail complete record and qualifications to Harold S. Lees, Manager, REA, Boyne City, Michigan.

MACHINE hands—On planers or boring mills. Must be expd. Immed. work. Pressed Steel Car Co., Inc., 136th-st. and Brandon-av. Hedgwisch Station, Chicago.

MACHINISTS
To operate horiz. boring bars, univ. grinders, engine lathe. Must read blueprints and set up own work. DEFENSE WORK; STEADY. APPLY TODAY, 4 TO 8 P. M. CLEARING MACHINE CORP., 6515 SOUTH NATCHEZ-AV.

MACHINISTS. To take charge and maintain several wire fabric machines. Must be exp. Storkline Furniture Corp., 4400 W. 26th-street.

MACHINE ASSEMBLERS—1st class skilled men only. Precision work. American Electric Fusion Corp., 2600-22 Diversey.

MACHINISTS—Jobbing shop. 1st class lathe hand; good wages. 157 Wendell-st.

MARRIED MAN—Age 21-30; S. W. side factory; nights; steady; fine oppty. State age, height, wgt., expd., and salary wanted. Address O S 551, Tribune.

MECHANICAL DRAFTSMEN WANTED—Two; experienced; outside Chicago. Address A A 18, Tribune.

MECHANIC and mechanic's helper. Longbeach 8875. 4927 N. Damen-av.

MOLDERS
Floor and bench; expd. in brass preferred. Highest wages; steady employment. AURORA BRONZE & ALUMINUM CO. 601 Walnut-st., Aurora, Ill.

NURSES or attendants for mental cases. Pri. sanitar. Wilmette 1662 before 5 p. m.

OIL chemist—Petroleum; steady work; state age, exper., and salary desired; replies confidential. Address P L 69, Tribune.

Order Pickers-Packers
Experienced, young, for shipping room work. PROTECTION PRODUCTS, 615 N. ABERDEEN.

PANTS pressers—Men's. Leader Laundry, 1633 W. 43d.

PATENT ATTORNEY—To fill opening in patent department of large corporation located in California. Give age, draft status, full information as to education, experience, and salary expected and include snapshot if possible. Address F X 46, Tribune.

PHARMACIST apprentice—Steady work; good pay; good hours; Gentile. Besser Drug Store, Downers Grove.

PHOTO ENGRAVERS—Stripper, Zinc etcher, Copper etcher, Finisher. Steady. Address N N 367, Tribune.

PHOTOGRAPHER—Portraits; gen. work; must be exp. Paul Studio, 3213 S. Morgan.

PIPING Estimator—Experienced in power plant and oil refinery work. Permanent. Address O L 131, Tribune.

PLANER HANDS
A-1. Close limit jobs. Night work. Good wages. Must be citizens. Miehle Printing Press and Mfg. Co., 1400 S. Damen.

PLANT ENGINEER
Thorough knowledge of all phases of plant maintenance and repair. Sheet metal parts manufacturing plant located in Indiana. Give full details of your experience, age and salary expected. All replies confidential. ADDRESS O E 269, TRIBUNE.

PLUMBER—Mast. lic. Do small jobs and fill plbg. sup. ord.; steady work, winter and sum. Address N N 368, Tribune.

PRESSERS—Experienced. Acorn Cleaners, 2720 St. Charles-rd., Bellwood.

PRESSER—Exp., who can do repairing. Steady work. Buckingham 9093.

PRESS Feeder—Young man on job presses, 20 mi. N. W. of Chi. Good at make ready. State exp., sal. Address N Y 395, Tribune.

PRESSERS—Gents'; steady work. 120 Madison-st., Oak Park. Austin 3327.

PRESSERS—Suits; steady; L to Skokie. Bronx Cleaners, Skokie.

PRESSERS—White, expd. on men's work; good wages. 1339 W. 63d-st., A. Holman.

PRINT SHOP HELPER to work nights, age 18-30; steady; fine opp.; give age, details of experience. State salary wanted, if married. Address O L 109, Tribune.

Punch Press Foreman
Must know how to handle help and get production; steady job for right man. Give references of last 3 places worked, age, experience, and wages. Our men know of this ad. Address O L 389, Tribune.

RADIO SERVICE MAN—Must be thoroly experienced on late model radio-phonograph and recorders; permanent; good salary; south side preferred; car necessary; expansion in business has created opening; give references of past employment in letter. Address N Y 187, Tribune.

RADIO SERVICE MAN. Must have car; good salary and bonus. Woodlawn Radio Co., 1004 E. 63d-street.

RATTAN WEAVERS—EXPERIENCED, GD. PAY. 925 W. CHICAGO-AV.

RUBBERS and SPRAYERS on furniture—Storkline Furniture Corp. 4400 W. 26th.

RUBBER engraver—Exp. on ¼"; steady wk.; gd. pay; apply rm. 216, 180 N. Wacker.

RUG REPAIR MAN
Expd., for rug cleaning plant; must also be good carpet layer. Position permanent. American Pneumatic Carpet Cleaners, 3920 W. Armitage.

SERVICE STATION attendant—Must be experienced. 1542 JACKSON.

SERVICEMAN—Neat, ambitious young man, age 20-30, with car; service merchandise machines; good future. Nationally established company. Seely 1113 for appt.

SORTERS and wringer men—White; expd. Swan Laundry, 4120 Belmont-av.

SPRAYERS and hand sanders—For picture frames. Turner Mfg. Co., 2309 S. Keeler.

STRUCTURAL STEEL DETAILERS & CHECKERS
EXPERIENCED MEN ONLY REQUIRED. DETAILING CONTRACTORS WILL BE CONSIDERED.
Chas. E. Hess
McCANCE BLOCK, PITTSBURGH, PA.

STRUCTURAL steel designers for steel and concrete; specification writer for mechanical trades. Defense plant work in southeast Virginia. Call LAFAYETTE 8314.

TAILOR—NEAT; STEADY; FITTING, ALTERATIONS, AND REPAIRING, ALL AROUND MAN. 1016 RUSH-ST.

TINSMITHS—Must be A-1 on gutter work and roofing; non-union. 1652 Belmont.

TIRE SERVICE MAN—Experienced; also with auto accessory and heater installation. Permanent. 2913 S. MICHIGAN.

TOOL MAKERS
LONG TIME JOBS WITH OVERTIME. ENGINE LATHE HAND. JIG and FIXTURE MEN—DIE MAKERS. DIECRAFTERS CO., 212 N. CARPENTER-ST.

TOOL DESIGNERS
Layout men, detailers, checkers, draftsman; long programs; overtime. 1834 W. 59TH-STREET.

TOOL CRIB ATTENDANT
Experienced in handling precision tools. Permanent position. New shop. FOOTE BROS. GEAR & MACHINE CORP., 4545 S. WESTERN-AVE.

TOOL crib and stockroom man—Expd., yng.; technical h. s. grad. preferred. Hay. 3710.

TURRET lathe operators—Experienced Warner & Swasey; on precision work; plant on S. W. side; state age and exp., also employment record for past 10 years. Address N O 573, Tribune.

Union Carpenter Crews
Experienced on remodeling, garages and cottage work. Apply between 4 and 6 p. m. 4440 W. NORTH-AVENUE.

VENETIAN blind sprayer—Also [2] exper. all around men. 720 W. 79th-st.

WATCHMAKER
for high grade jewelry store; permanent position. Give all qualifications. Address P N 452, Tribune.

WATCHMAKER—Expert; steady work; good sal. Tower Watch Repair Co., 330 S. Wells.

CHRYSLER automobile parts man—Expd.; state refs., sal. Address O M 145, Tribune.

WANTED AT ONCE
TOOL DESIGNERS
TOOL MAKERS
GRINDER OPERATORS
LATHE OPERATORS,
MILLING MACHINE OPERS.
Tech. High School Grads. for Insp. Work
466 W. Superior, 1st Floor.

YOUNG MAN—For laundry work with or without exp. Daly's Laundry, 1113 W. Armitage-av.

The Tribune offers special rates to persons who advertise for positions. For information and assistance in writing an advertisment stop at the Want Ad office, Madison and Dearborn-sts., or in the lobby of Tribune Tower.

Pharmacist.

DRUG APPRENTICES
with experience; age 18 to 35; salary $18 per week and up, plus commission; opportunity for advancement; steady employment. Apply to Mr. Rollo, 9 a. m. to 4 p. m. at 20 N. Wacker-drive, 13th flr., or write to the above party.

APPRENTICE—Good, steady position. 6161 S. Kedzie.

ASSISTANT OR REGISTERED PHARACIST. CALL VICTORY 8844.

DRUG STOCK ROOM PICKER or apprentice. Exp., refs. Adler Drug Co., 2065 N. Clark.

DRUG clerk—Expd. State age, salary, refs. Lieberman, 2200 Broadway, Gary, Ind.

APPRENTICE OR ASSISTANT. EXPERIENCED. 224 SOUTH WESTERN.

Clubs, Hotels, and Restaurants.

BAGGAGE PORTERS—Apply timekeeper's office, EDGEWATER BEACH HOTEL, 5349 SHERIDAN-ROAD.

BOYS and young men—For counter and griddle work in sandwich shops, 18 to 25 years old. Opportunity for promotion. 48 hour wk. Apply 9-12. R. 820. 307 N. Michigan.

BUS boy—Plaza Hotel Restaurant, 1543 North Clark-st.

CLERK—Middle aged; small hotel; no exp. nec.; $40 mo. and room. Dearborn 4087.

COOK—Amer.; expt. on steaks. At Galesburg, Mich. Yr. arnd. job. Apply to Mrs. F. C. Inman, Wed. after 2 p.m. Morrison htl., Chi.

COUNTER and grill men—Must be expd. Apply 9 a. m.-2 p. m., 4353 Elston-av.

COUNTER man—Expd. Call between 5:30-7:30 p. m. Bungalow Hamb'g., 19 E.Cermak.

COUPLE—Capable, dependable, both active, to manage restaurant, willing to leave city. State ages, experience in restaurant work and supervision. Address P L 342, Tribune.

FOUNT. man—Nites; expd.; 18-30; gd. sal.; stdy. Simon's Pharmacy, 3479 Broadway.

FRY COOK—No Sunday, holiday, or nights. Oppty. for advancement. Apply today, 9 a. m.-4 p. m. Ford Hopkins, 400 W. Erie.

FOUNTAIN MEN
Expd. No Sunday or night work. Merchandise Mart Drug Store. Wells-st. Entrance. Ask for Loeb. 8-10 a. m.

FOUNTAIN MEN
Experienced; 18-25; good wages. Opportunity for advancement. Apply after 2 p. m. Freilach's Ice Cream Co., 6238 W. 26th-st.

HAMBURGER grill man—Exper., clean, fast, courteous. $23 wk., 2352 Madison.

HAMBURGER man—Expd.; $22 to start. Apply 2746 N. Western, 9 a. m.

HAND dishwasher, night waiter, night waitress—Expd. Give age, salary, experience. Address O L 391, Tribune.

HOTEL NIGHT CLERK—SINGLE. SWITCHBOARD, APT. FURN., STATE AGE, EXP. ADDRESS G Y 538, TRIBUNE.

HOUSEMAN—Past 50; alone for hotel; refs. Janitor wk., etc. $55 mo. and rm. to start. Address O L 526, Tribune.

MAN—Mid. aged; apt. hot. exp.; relief clerk, elevator, switchboard. Whitehall 4450.

MAINTENANCE MAN
Colored, experienced, age 28 to 45; take care of oil burner boiler. ADDRESS F G 590, TRIBUNE.

O'CONNELLS
Attractive openings in progressive restaurant organization for neat appearing young men, 20-30; oppty. for advancement if capable; top salaries; exp. bus boys, waiters, counter men. 129 W. Ohio.

SODA Fountain Man—Expd.; $20 week. Call after 2 P. M. 1148 Granville.

STEAM table and short order man—Exper. and reliable. Good salary. No evening or Sunday work. Apply 9 to 10 a. m. The Grill, 41 E. Chestnut-street.

TREE TRIMMER—EXPERIENCED. MUST HAVE CAR. WILMETTE 561.

UNUSUAL OPPORTUNITY
for neat appearing young men, 20-30. Top salaries. Steady employment. WHITE TOWERS, 129 W. OHIO.

WAITER—Excellent working conditions. Must be experienced. 2003 Division-st.

YOUNG MEN UNDER 30
We can use several young men. No exper. necessary. Steady work; good salary. White Castle System, Inc. 6960 Vincennes-av.

YOUNG MEN
Age 18 to 30, to work in sandwich shops; no exper. necessary; advancement for ambitious men. Interviews mornings. P. K. Libby, 333 N. Michigan, Rm. 2234.

YOUNG MAN TO LEARN RESTAURANT BUSINESS; 24-28. 356 N. CLARK.

YOUNG man—Assist at fountain; no exper. ness.; 5301 Hyde Park-blvd.

THE MARQUIS CO.
Will hire young men for training in restaurant work at attractive starting salaries. We will also hire experienced chefs, counter men, cooks, and porters at above average starting salaries together with commission rates for good performance. Meals, uniforms, and paid vacations are in addition to cash wages. We are primarily interested in men who seek permanent employment with an eye to a secure and profitable future. The same opportunity for advancement and increasing income prevails in every job classification. Interviews Wednesday, Thurs., and Friday from 8 a. m. to 12 noon at 2652 Montrose-av.

Salesmen.

APPLIANCE AND HEATING SALESMEN to work with experienced closer. Must have ability to earn $50 weekly comm. and salary; be sober, energetic and reliable. 4912 Madison-st.

BAKERY Route Man—For bakery truck. Sal. and com. Polish speaking preferred. Apply 2-5 P. M. 1701 W. 21st-pl.

CHRISTMAS Cards! Spectacular "Jewel Box" 21 card $1 asst. sells fast—profit 50c! Other big profit assts. De Luxe Personals, Stationery. Lowest priced Personals. Big earnings easy! Call or write for free samples of personal cards and 21 card box on approval. Wallace Brown, Suite 1004; 36 S. State-st., Dept. CT, Chicago.

ENGINEERING SALESMAN—Experienced in contacting steam boiler operators to represent nationally known water conditioning company; a qualified salesman can make substantial comm. income. Address detailed reply to ENGINEERING DIRECTOR. Address F X 43, Tribune.

FURNACE salesmen and canvassers. We need 6 more men for fall rush to sell cleaning orders and repairs. Daily expenses and commissions. See Mr. Smith between 9-10 a. m. International Heating Company. 218 W. 69th-st. Aberdeen 7007.

FURNITURE SALESMEN
Must be reliable and thoroly experienced. Permanent position. Good salary and commission. NELSON BROS. 6344 Cottage Grove.

LAUNDRY ROUTEMEN
Experienced; salary and comm. Interview Mr. Brown after 4:30. Snow White Laundry. 1230 S. Pulaski.

MAGAZINE SUBSCRIPTION MEN. Experienced, with Better Homes and Gardens; comm. Suite 1003, 30 E. Adams.

MUSIC salesmen for band and orchestra enrollment and sale of instruments for suburban and out-of-town studios. Expense allowance and high commission. Apply 5611 Belmont between 1-5 p. m.

MUSIC salesman—Firm opening 2 new studios; monthly 12 week course; nothing to sign, no credit statements, no charge backs; comm. with liberal draw.; apply 10-2. 506 S. Wabash, Room 310.

Office Supply Salesman
An exceptional opportunity for a thoroly experienced office supply and stationery salesman to take over an already developed territory. Give full details of experience, etc. Drawing account. Address O L 392, Tribune.

PROOF PASSERS—Experienced; with car; comm. 2945 Fifth-av.

REAL ESTATE SALESMEN
We have openings for real estate salesmen familiar with south side; commission arrangement. Investors are turning more and more to Real Estate. APPLY MR. TURNQUIST.
SWAN-LORISH
1959 E. 71st-st. FAirfax 6410.

SIDING CANVASSER—Best deal; liberal draw. 508 St. Charles-road, Maywood.

STOCK-BOND salesmen-women—Handle R. E. Strong invest. appeal. Demon. $100 up. Comm. State exp. Address G 544, Tribune.

ROAD SALESMAN—With car; Illinois territory. Must have small town experience. Pay daily. Earn $60 up weekly, bonus and comm. Transportation advanced to territory. Fin. Adj., Mr. Grant, 210, 343 S. Dearborn.

ROUTE salesman to represent lg. Chgo. food mfr. calling on retail food outlets. Must be neat, aggressive and hustler. Sal. and comm. State age, exp., nationality, etc. Address G 548, Tribune.

COLORED MEN
Established food routes; comm. and bonus. Apply 8-10 a. m., 4307 South Park-way.

CREW MANAGER and 3 house-to-house men for premium deal; no merchandise to sell; salary and comm. Apply 3024 Lincoln-av., a. m. only.

SOLICITORS—Two; adv. prems.; $15 and comm.-bonus; aver. $40. Call 6th floor, 2225 W. 39th-street.

YOUNG MEN—18 to 21; to learn salesmanship; we teach you and pay while learning; good opportunity for wide awake young men; comm. Rm. 400, 205 W. Wacker-dr.

SALESMEN—Salary commission, bonus. New direct item. Leads. Personalized Bookplate Co., 111 W. Jackson-blvd., Rm. 1312.

MEN [3]—Leave city at once; traveling magazine crew; comm., bonus. Apply 8-10 a. m. L. Lauth Room 517, Garland Bldg.

PLACE nut mach. in factories, stores, etc. You get $1 each comm. We install them. 2-5 p. m. Midwestern, 2330 S. Western.

SALES AGENT in building line. One acquainted with builders and architects. Commission. Address F X 49, Tribune.

CANVASSERS. Furnace cleaning orders; $1.50 a day expense and comm. Apply 9 a. m. Mr. Andrews, 5820 W. Division.

MEN—To make appointments for photog.; daily draw. Apply 8 a. m. 1575 W. Ogden.

HELP WANTED—MEN.

Salesmen.

Immediate Opportunity

NEW AMAZING PRODUCT THAT ENJOYS THE SAME POSITION IN ITS FIELD TODAY AS THE ELECTRIC LIGHT DID TO THE KEROSENE LAMP YEARS AGO.

Under our unique merchandising plan men who qualify will be set up in business for themselves and assisted in getting started successfully.

Under the co-operation plan branch dealers get phenomenal results. Earnings as high as $20 daily.

Permanent; no investment necessary; no lean seasons. We can train any intelligent, clear thinker to sell this electrical unit and assure him of at least $40 commission his first week.

If you are wide awake and want a business that pays big earnings, investigate this unusual opportunity.
Call before 1 p. m.—Mr. Owen—Rm. 618.

203 N. WABASH

MEN (3)

Guaranteed salary plus good comm.: our business is booming. Any man of average intelligence should earn $75 or more per week. Apply today, 11 a. m. or 1 p. m. sharp, for confidential interview.
THE KIRBY CLEANER CO.
510 N. DEARBORN. ROOM 528.

BETTER THAN AVERAGE

Men with cars. Unusual opportunity for large earnings for men willing to work and take advantage of present spending boom. We specialize in small farms, acreage, and low cost housing field. Liberal commissions. No experience nec. as we teach you our successful methods. Apply 10 a. m. to noon.
FRANK E. MERRILL, ROOM 417, 111 W. WASHINGTON-ST.

MAKE CHRISTMAS CARD CASH.
Here are real money makers. Christmas cards WITH SENDER'S NAME low as 50 for $1. Big selection gorgeous designs. New 21 card $1 assortment. Pays 50c profit. Many other fast sellers. No experience needed. Samples FREE. Call or write.
WETMORE & SUGDEN, INC.
7 W. Madison, Rm. 1407. State 7629.

Government Endorsement

of our line of fast selling building materials stops any slump in earning power because of war shortage. We require four aggressive salesmen to handle this increasing demand; no experience needed. We train and help close. Pay good salary and comm. Telephone Commodore 0319 for appointment.

FIVE MEN

5 reliable men who want permanent positions calling on established routes worked for 20 years on food products. These routes have been paying better than $30 per week comm. Week's training given with pay. Apply after 9 a. m., 810 W. 76th-st. or 2220 N. Western-av.

WORLD WAR VETERANS—Single, neatly dressed; travel with circ. sales organization; southern states for winter; permanent, with advancement; expenses advanced. Draw, acct., transportation furnished. Leaving Sunday. Apply Mr. Crobarger, Buena Park Hotel, 4145 N. Broadway, 7:30-9:30 p. m. Don't phone.

IF LARGER

income is what you want, and you can meet people easily, come in and see me. If you fit into our "meet the public mdse. adv. campaign" you will be immediately employed, trained, put to work, and paid a salary. Apply 10 to 12: 2658 W. North-av.

3 MEN

Permanent, for local and suburban territory; definite guarantee salary and comm. to experienced or direct-to-consumer minded men. Full co-operation, estab. mdse. concern. Apply 10 a. m. to 3 p. m. 3036 Lincoln-av.

NATIONALLY KNOWN MFR. REQUIRES SERV. OF SEVERAL AMBITIOUS MEN IN OUR EXPANSION PROG. GROUND FLOOR OPPOR. FOR THOSE WHO QUAL. EXPENSE ALLOW. DURING TRAINING PERIOD. PH. SUP. 0410. MR. DAVIS.

LIGHTING sales engineer for Chicago and vicinity by old established manufacturer. Salary and commission. Give experience and full information in application. Address P L 343, Tribune.

DISTRIBUTORS—With trucks. Exclusive Chicago territories open on nationally known beverage line. Large profit. Salesmen support plenty advertising. 4812 S. St. Louis. Lafayette 8950.

BOYS—18-23; neat, aggressive; high school graduates for immediate employment in circulation work; immediate drawing acct. Expenses advanced. Mr. Petitjean, 6220 Woodlawn-av., 10-12 a. m.

ATTENTION—Sell Nylon or silk hosiery. Our men are earning $5 to $15 daily commissions. Openings for 2. Permanent repeats. REAL SILK HOSIERY MILLS Room 1014, 36 S. State.

MAN with car—Work thru dept. strs.; home appl.; comm. Address P L 535, Tribune.

Agents.

WANT PLEASANT OUTDOOR WORK in a business of your own? Good profits selling over 200 weekly advertised Rawleigh home farm necessities. Pays better than most occupations. Hundreds in business 5 to 20 years or more! Products, equipment on credit. No experience needed to start—we teach you how. Write today for full particulars. Rawleigh's, Dept. I L H-128-145 Freeport, Illinois.

Miscellaneous.

MEN WITH TRACTORS

for local cartage work with our semi-trailers. Attractive full time proposition. Day work. No out of town. State full particulars and phone number.
ADDRESS P L 113, TRIBUNE.

MAN—Living west; between 18-35 years; to promote single copy sales of a nationally known publication; part time to start: 8:30 a. m. to 1:30 p. m. and Saturday morning. Straight salary; must have car. Call Columbus 7370 for appointment.

MEN—21 and over, neat appearing with cars for temporary delivery work in vicinity of home. Good pay; exper. unnecessary. Bring driver's license and social security number. Apply employment mgr., 417 S. La Salle-st., before 11 a. m.

MAN—LIVING SOUTH, between 18-35 years, to promote single copy sales of a nationally known publication; part time to start: 8:30 a. m. to 1:30 p. m. Straight salary. Must have car. Call Aberdeen 0550 for appointment.

YOUNG men—18-35; h. s. grad.; for folding, packing, inspecting graduation caps and gowns; must pass physical exam.; be draft exempt. Interview 9-12. E. R. Moore, 932 Dakin.

COLLECTOR with car—Estab. south side route; regular monthly installment accts. Good refs. essential; excel. opp. as to earnings for right man. See Mr. Linz, R. 1616, 343 S. Dearborn.

MEN wanted—With pickup trucks for city pickups and delivery by large trucking co. Steady work. Give full particulars and phone number. Address N N 416, Tribune.

COLLECTOR—At once, for regular accounts. Must be local man. Permanent work. No exp. necessary. Surety bond required. Rm. 400, 205 W. Wacker-drive.

MAN—Capable taking full charge platform operation. Large southwest truck line. Good salary, fine opportunity for right man. Address N O 572, Tribune.

COLL. and invest.—Exp.; bet. 22-28, for small loan co. Must have car. Sal. and car exp. Gd. oppor. Rm. 200, 40 N. Dearborn.

ELDERLY man—Caretaker; undertaking; must be reliable, dependable; able to meet public. Apply 627 S. Halsted.

DRIVERS—Careful; with good record, to drive new 1941 cabs; chauffeur's license req. No exp. nec. 1823 Benson-av., Evanston.

YOUNG man—18 to 20 years; work in shipping room. G. A. Goodrich Co., 1222 W. Madison-st., 3d floor.

MEN TO DRIVE TAXICABS. APPLY CHECKER TAXI CO. 1401 W. JACKSON-BLVD.

CHAUFFEUR—Confidential body guard, fearless, give age, refs., former exper. ADDRESS E 163, TRIBUNE.

MEN—Whsle. hardware, packers, order pickers, stockmen; $16 to start; oppor. to learn hdwe. Address G 540, Tribune.

DELIVERYMEN wanted—2 South side men with autos. Steady salary. Beverly Wine and Liquor Co., 9403 S. Ashland.

LAUNDRY route man—Exp. for a good estab. route; wonderful opportunity for an aggressive man. Leader Laundry, 1633 W. 43d.

PRODUCE man—Exp. self serv. food mart also drive truck. 1810 Blue Island-av.

KENNEL MAN OR TRAINER—SINGLE. 445 E. ERIE.

PORTER—White, experienced. Apply 10-12 noon. 4822 Lincoln-avenue.

COMBINATION drive-way and greaser. Apply 2135 Irving Park-road.

YOUNG man—18-19 yrs.; must be H. S. grad.; neat appearing.; ldry. 3666 Elston.

SHIPPING room assistant—Husky. 308 W. Randolph. Oscar L. Paris Co.

GREASER—Gas sta. attendant; age, exp., sal. Address P L 334, Tribune.

GARAGE attendants—Loop experience. 175 W. Monroe-st.

CLERK—West Side lodging house; days; $70 and room. Refs. Address O A 62, Tribune.

GREASER—Experienced; day work; Sundays off. 159 N. Wacker.

COLLECTOR—Exp. with car; steady; apply at 848 Roosevelt-rd., between 2-6, 2d fl.

If you have not found the kind of position you are looking for, read the Salesmen Wanted Ads. Earnings of salesmen are unlimited and many concerns are looking for inexperienced people whom they can train.

Employment Service.

Executives & Technical Men

Contact employers through our confidential and effective methods. Inquiries invited. THE NATIONAL BUSINESS BOURSE. Established 25 years. 20 W. Jackson-blvd., Chicago.

PLENTY WELL PAID POSITIONS—Our proven serv. will help you get one sooner. B. H. Allen, 140 N. Dearborn, Rm. 1208.

HELP WANTED—MEN.

Employment Service.

SALARIED POSITIONS
$2,500 to $25,000.

This thoroughly organized advertising service of 31 years recognized standing and reputation carries on preliminary negotiations for positions of the caliber indicated above through a procedure individualized to each client's personal requirements. Several weeks are required to negotiate and each individual must finance the moderate cost of his own campaign. Identity is covered and if employed present position protected. If your salary has been $2,500 or more send only name and address for details.
R. W. BIXBY, INC.
141 Delward Bldg. Buffalo, N. Y.

Employment Agencies.

AUDITOR

To travel. Know cost and property accounting ......Expenses + $200
COST ACCOUNTANT—Mfg. $225
6 DRAFTSMEN—Heavy machinery $225
TIME STUDY MEN $150
PAINT STORE MANAGER ......Open
SPORTING GOODS MGR. ......Open
EYECTRICAL APPL. MGR. ......Open
DISPLAY MAN $35
SALES TRAINEES ......$25+
Stenos., Hi School Grads., College. Men—Various Jobs open.

Gordon, Colts Feeders, 50c

VERTICAL PRESSMAN—Nites $35
BAUM FOLDER OPER.—Private..$25-$30
ASST. VERT. PRESSMAN—1 yr. exp. 50c
BRIGHT MESSENGER BOY—Future. 50c

TRAINEES

MEN OR BOYS TO LEARN
WELDING, $18
SPRAYING
WOOD WORK
STOCK WORK
MACHINE SHOP, $19

READ THIS LIST OF

GUARANTEED JOBS

HUSKY LABORERS, 65c

10 BOYS—Trade school exp. $22.50
MAINTENANCE—Steady. Light work.
2 INSPECTORS—Metal Parts $30
SPOT WELDERS—Mfg. Co. 50c
PUNCH PRESS—No setup $25
Radio Testers and Inspectors....$30-$60
CABINET MAKERS, 95c.

10 Shipping-Packers, $25

Hospital Janitor, $50, R. B. L.

Hotel Clks. $60-$90	Hotel Bus Boys.
2d Cook $25	Bakers Helpers ..$25
Fry Cook..$70,R.B.	Boys, Bakery $18
Fountain $22.50	Janitor ....$70, Apt.
Orderlies ....$50-$75	Hosp. Elev. ..$40,r.b.

ELEVATOR BOYS—No exp. $75

4 Truck Mechanics, $50

10 MEN or BOYS—Drive cars.....$18-$22
5 A1 GAS ATTENDANTS ......$25-$30
15 AUTO MECHANICS or HELPERS.
Auto Greasers ..$25 | Floorman $22.50

ALL TRADES

343 South Dearborn, 4th Flr.

—TRIANGLE—

25 EAST JACKSON. 13TH FLOOR.

PAY ROLL AUDITOR, $200

2 BEGINNER COST CLERKS—Yng....$100
STENO.—Mfg. co.; west side......$110
BOOKKEEPER—South side......$130
JUNIOR ACCOUNTANT—Loop office..$130
CREDIT INVEST.—Knowledge accts..$125
TYPIST-CLERK—West side......$100
STENOGRAPHER—Railroad exp......$150
SALES CORRESPONDENT—West......$130
TYPIST-CLERK—Shipping dept......$90
COLLECTORS—Car; age 21; no exp..$80+
BEGINNER TYPISTS—Future......$75
BEGINNER—Office boys; train......$65
BEGINNER STENOGRAPHER—Oppor..$75
GENERAL OFFICE Clerks—Several....$75
BOY—Speak Polish, age 19, office......$85

BOYS—MEN

MANY EXCELLENT OPPORTUNITIES now available in all lines of work; experience not necessary; salaries from $18 up; all positions guaranteed. Apply early; start work immediately.

FACTORY HELPERS, 55c

INSPECTORS—Tool and die exp......$1.20
8 APPRENTICES—Machine shop......$22
LABORERS—Pol. or Boh.; age 40-50..$22
ARC WELDERS—¾ in. plate; 50 hrs..90c
MACHINISTS—Also lathe hands..$1-$1.40
BOYS—Learn stock and shipping......45c
PUNCH PRESS OPERS.—Little exper..55c
HELPERS—Husky; shipping room......55c

STOCK CLERK, MFG., 65c

Jr. Lathe......75c	Jr. Machinists......75c
Sheet Metal...Tops	Bench Mach......$1.10
Gas Attendants.$25	Mech. Helpers......50c
Boys, laboratory.$15	Hand Screw......85c
Boys, amplifiers.45c	Rough Mach......75c

HOTEL HOUSEMAN, $90

Veg. Cook......$18	Hotel Clerk, day..$90
Hotel Porter.....$75	Maintenance ....$80,r.
Dishwasher $22	S. O. Cooks......$25
Students, nite..$15	Kitchen Men......$18

PRINTERS—SEE WILSON
FOR ALL PRINTING JOBS.

TRIANGLE

25 EAST JACKSON-BLVD.
KIMBALL BLDG., 13TH FLOOR.

2 CIVIL ENGINEERS

Un. 38 yrs., single, topography, mapping and genl. construc. exp. Tropical country; 2 yr. contract......$225

Sales to Paper Jbrs., $175

BRICK MAKER FOREMAN, tropics..$250
PRODUCTION MAN, metals......$300-$350
[4] FOREMEN ......$250-$450
FACTORY FOREMAN, men and girls..$150

TIME STUDY M. E. GRAD.

LIGHT ASSEMBLY, $225

PLANT SUPT., small metal assembly..$325

GOOD TYPIST, $25

3 I. B. M. OPERATORS......$150-$200
CONTROLLER, manufacturing exp..$6,500
COPYWRATER, service manuals......$250
MID. AGED BOOKKEEPER, cashier..$100

Stock Clerks and Young Men for Factories, $17-$28

Glader Corporation
110 S. Dearborn-St., 4th Flr.

MOLENE

BANKERS BLDG. 105 W. ADAMS.

Indust. Engr.—M. E. degree......$250
Grad. Chem.—Mech. rubber gds......$250
Routine Chemist—Recent grad......$175
Chemist—Some asphalt exp......$120
Inspectors—Mach. parts—$150.

Cost Accountants—30-45......$150
Jr. Accountant—22-25; lp......$135
Pay Roll Clerk—Use compt......$130
Cost Clerk—22-27; S. S......$120
Bookkeeper—Fire ins. exp......$100

A-1 Credit Man—Hvy. detail......$135
General Office—22-24......$110

H. S. GRAD.—INT. IN CHEMISTRY—$80.

Boys, Learn, Mach. Shop, $20

Factory maint...75c	Assemblers $26
Husky boys......$20	Punch press......$26
Drill press......50c	Fctry. laborer......$24
Ruf assembly...60c	Knife grinder......75c

Gen. Factory, No Exp., 55c

Boys, Learn Assembling, $21

Yng. mill'g mac..65c	Cabinet makers......70c
Exp. radio help.	Wood mach. hds....65c
Sheet mtl., l. o...75c	Laundry, no exp..$20

ROYAL, 37 W. JACKSON

BOY—Drive pick up car......$20
2 BOYS—Light factory work......$20
BOY or MAN—Drive car on road......$21
Timekeeper-clerk—Age 21-27......$22
2 FACTORY helpers—40 hour......$20
3 ORDER fillers—40 hr......$18+overtime.
2 DELIVERY boys—17-21; 40 hr......$14
LABORERS—Prefer farm men......55c-63c

Chauffeur $85	Gas station $125
Truck mech....$40	Mech. helper $25

GENERAL, 37 W. JACKSON

UNITED AGENCIES

10 STOCK BOYS, 5 DYS., $85
25 Office Boys, 5 Days, $85
NO DEPOSIT REQUIRED
Room 1408, 209 S. State

HEAT TREAT OPERATORS.
DRILL PRESS OPER.—Some set.

Turret Lathe	Shear Oper.
Punch Press Opr.	Spot Welders
Milling Mach.	Bench Machinists
Hand Screw	Jr. Machinists

Boys 17 to 24 years old; no exper.
Engine Lathe | Shaper Hand
CERTIFIED, 30 N. WELLS

FACT. ELECTRICAL MAINT., 90c.

Hosp. ord..$78 mls.	Boy—21, no exp..$20
Inst. kitch...$50 r.b.	Stock room $20
Att. mental.$45 r.b.	Col. porter $18
Chef—Suburb $35	Battery mech. $30
Bus boy ......$15 mls.	Gas sta. attend..$25
Elev. clerk.$50 mls.	Welders $1.05
Filipino bus..$70 b.	Fry cook $90

MORRELL AGENCY, 306 W. Madison-st.

CONSOLIDATED
STENOGRAPHER.
JR. ACCT., C. P. A. OFC.
BOYS
STOCK. OFFICE.
19 W. JACKSON. 2D FLOOR.

10 HOTEL CLERKS, $90 UP.
Hsemn., $85-$95; W. Wash., $95; Elev., $18; Watchman, $70; Carpenter, $6; Carpet, 6.
6 INEXP. BOYS, $18
KITCHEN, DINING RM. HELP. Modern, 879 N. State.
ASST. BKKPR., $100
STOCKROOM BOYS $18
SO. SIDE CONSOLIDATED, 1105 E. 63d-st.

CELESTER M. HORTON, 310 S. MICHIGAN. BOY—ERRANDS, SOME BKPG., $0...$17

HELP WANTED—MEN.

Employment Agencies.

SEE "MONARCH"

CHICAGO'S BEST AGENCY
Employment Specialists
NATION-WIDE SERVICE FOR
Technical—Supervisory Executives
TOP SALARIES.
NO REGISTRATION CHARGE.

Dept. Store Executives

MANAGERS, MERCHANDISERS, BUYERS.
TREASURER—Credit executive $6,000
EXECUTIVE ACCOUNTANT $6,000
PAYROLL PROCEDURES $5,000
TAX ACCOUNTANT $5,000
COST ACCOUNTANTS $5,000
GENERAL ACCOUNTING $2,400
SUPERVISORY ACCOUNTANTS $2,700

TYPISTS, Any Age, $80-$100

BEGINNER STENOS. ......$90-$110
CASHIER—Trucking $100
UNDERWRITERS—Auto, yng......$125-$150
AUDITOR—Small chain $150
UNDERWRITER—Comp. $250

STENO., Some Exp., $110

CORRESPONDENT—Tech. ed. $150
ADJUSTER-COLLECTOR ......$100+
YNG. MAN—Shipping exp. $90
TYPIST—Young $85
GENERAL OFFICE ASSIST. PURCH. AGT.

132 BOYS, $18-$24

No Experience Required

4 BOYS—For stockroom 50c
3 BOYS—Learn punch press $24
10 BOYS—Learn plating $22
10 BOYS—Learn polishing $22
8 BOYS—Learn filing 50c
7 BOYS—Learn spot welding 50c
9 BOYS—Learn assembling 50c
14 BOYS—Learn woodworking 45c
21 BOYS—Learn radio $24
13 BOYS—Husky $22
21 BOYS—Tall $22
BOY—Errands, loop $18

HUSKY MEN, 65c HR.

3 MEN—Learn punch press $24
12 MEN—Any mech. exp. $33
MECH. ASSEMBLERS—No exp. 50c

17 PUNCH PRESS......65c

3 PAINTERS-DECORATORS—Steady.
8 MEN for general factory 60c
TRUCK DRIVER $40

DIE SETTERS, 80c

RADIO HELP—Aircraft $30
MOTOR ASSEMBLERS 60c
OLDER MEN for general factory......$21

Shop Helpers, 62c Hr.

2 CARPENTERS—Maintenance 75c
3 MILLWRIGHTS 90c
PIPE FITTERS—MAINTENANCE 90c

INSPECTORS, $25

Little exp.; no mic. or print reading req.
FURNITURE FINISHERS $40
MECHANICAL—Auto and truck $40

SPRAYERS, 65c

Striper $1	Crater 55c
Gas welder 60c	Pol.-buffer 95c
Groc. clerk $18	Fact. janitor $18
Mill mach., no set	Hand screw, no set.
Yg. Kluge opr...75c	Fordon feeders 55c

MANY OPENINGS FOR
BOYS AND MEN WITH ANY TYPE OF FACTORY EXP. TOP WAGES.

Monarch, 19 W. Jackson

LETTERING ARTIST, STUDIO, $250.
JR. TIME STUDY MAN, $150.
CREDIT, COLL., INSIDE, RETAIL, $130.
JR. COST ACCOUNTANT, $100.
SR. COST ACCNT., 26-30, $215.
JR. PRODUCTION, ART STUDIO, $100.
OFFICE BOYS, SEVERAL, $15-$18.
AUDITORS, 40-45, $150+ ALL EXPEN.
TRAINEES, 2 YRS. COLLEGE, $125.

PRINTERS—SEE WEAVER

COMPOSITOR, MAKEUP, 25-30, STDY.75c
COMP., GORDON, CUT STK., STEADY. 75c
CYL. FEED, MAKE READY, STDY. 85c
MILLER SIMPLEX PRESSMAN, 85c.
2-3 COMP., GORDON, STEADY, 65c.
WATCHMAN, HANDYMAN, STEADY, $24.

88 Boys—Men

EXPD. OR LEARN TRADES AND FACTORY WORK, OF ALL KINDS. START TODAY, $15-$25 WEEK.

GROCERY CLERKS, $20-$25

Gas Station Attendants, $20-$25.

Body Fender ..90c	Auto Mechanics. 90c
Boys—Learn to be	Auto Mechanics.
Lathe, Top Wages.	Wood Assemblers.55c
Tool Die .$1.27 hr.	Horiz. Boring ..$1.05
Gas Welders.60c up	Tool Grind.$1.25 up
Sprayers ....65c up	Sheet Metal $1.00
Drill Press ..$35,o.t.	Final Testers ..65c up
Carpenters ..75c up	Sheet Metal Helpers.
Layout Man ..$1 up	Cab. Makers: Top pay

3 ELEVATOR BOYS, HOTEL, $65.

Hotel Clerks ..$90	Fountain Boys ..$25
Bartender $35	Bakery Runner ..$19
Painters 65c	Paperhang.. Top Pay
Houseman $75	Rec. Clk., Htl...$70

Bus Boys, $18, bd. Grill, $25. Carv., $25. Gardner .$60, R.B. Waiters, Top Wages. Bar Porter ....$20+Cook, $135, R., Bd. COUPLE, COOK, BUTL., NORDIC, $150, r.b.

Co-Operative

6TH FLOOR, 220 S. STATE

Production clk., machine shop exp....Open
JR. COMBUSTION ENGR. $125

3 FOOD DRUG SALESMEN

27-38—Nat. org., high caliber men exp. selling groc., drug dlrs.; territories in Chgo., Milw. and Indiana..$150-$175+exp.
Spec. sales, food, beverage, 28-35......$225
Food sales, 30-35, expd., Mich. terr...$275
Spec. sales, exp. selling drug, tobacco, or groc. dlrs., No. Ill. terr......$175+
Jr. sales, 25-30, draft exempt......$125
Sales engr., indus. gas burning equipt.
Sales engr., 26-40, grad. engr...$200-$225
Jr. sales engr.—M. E. or E. E., 25-28..$150

STENOS., $115-$135

SR. ACCNTNT., PERMANENT, $300.
2 JR. ACCNTNTS., PERMANENT, $125.
4 INVOICE EXTENDERS, $110.
GENERAL BKPRS., 28-40, $110.
Display man, $40; Ofc. boys, 7...$70-$90

LABORERS, 50c-70c

FACTORY BOYS, 45c-55c

Shipping ...$16-$22	Drill press 50c
Punch press 55c	Serv. sta. ......$18-$28

AUTOM. SCREW MACH. SETUP ......TOP
MACHINE CABLE MAKERS ......TOP
FURNITURE REFINISHER 85c

HOTEL CLERKS

in CHGO. AND OUT, $90-$135.
COUPLE—MGR.-HSKPR., $100 Apt.

N. C.R. audit. .$125	Houseman $90
Elevator boys...$80	Bell boys $75
Curtain man......$25	Carver $30
S. O. cook ..$27.50	Grill man $35

Boys learn restaurant business

Shay, 30 W. Washington

FIELD AUDITORS

PUBLIC EXPERIENCE, $200-$250.
COST ACCTS., knowledge budgets......$300
OFC. MGR., genl. and cost acct......$200
YOUNG ADVG. MAN, 23-26, coll. grad., some industl. exp., A-1 oppor..$150-$200
SALES, food-bev. or allied......$200
SALES ENGRS., nonferr. metals, petrol., plastics; high type......Salary open
SALES, acctg. systems, A-1 cost exp.$200
SALES, intangibles; know Chicago......$175
SALES, 3 college men, some exp......$175
SALES, 6 juniors, no exp. nec......$1.040
TECHNICAL MEN.
Design-prodn.-mgmt. Sal. $3,000-$12,000 up
SHIPPING SUPVR., mfg. exp......$250-$300
RETAIL SALES, paint-elec.-sport. gds.
CATALOG COST CLERK......$110
CLERKS, OFFICE BOYS, etc......$65-$100

Business Men's, 209 S. State

WORKS manager—Immediately for eastern aircrafts parts manufacturer......$600-$800
3 Young Mechanical Engineers..$250-$350
Supt.—Bldgs. and grounds, large university ......Salary open
Tabulating Supervisor—Ins. exp......$250
Jr. Accountant—College education......$150
2 Master Mechanics—Tools, etc..$400-$600
3 Factory Supts.; 2 General Foremen.
Cost Accountant—Metal mfg......$200-$350
Ind. Engrs., Dsgnrs., and Drftsmn., all kinds.
HARRISON PERSONNEL, 20 W Jackson.

ERRAND boys...$60	Assemblers 60c
Truck mech.....90c	Drill press 50c
Truck greaser ..75c	Machinists $1
Auto mechs. $40	Hand screw $1
Garage floor $28	Punch press 60c
Gas station $25	Milling mach. 95c
Col. auto wash..$22	Lathe hands $1
Fry cooks $28	Mach. helper 50c
Chef., ctry.$100 r.b.	Hotel handy $100
Fount. boy $22	Wrap. mach. repair.
Learn cookg..$18 b.	Hotel clerks ......$80 r.

BUSCH AGENCY, 184 W. Washington.

BOYS TO LEARN TRADES......$18
5 Punch Press..50c | Pol. & Buff......50c
5 AUTO PARTS MEN......$25-$35
YG. MAN—Some auto parts exp......$25
ELDERLY CASH.—Age 30-45; nites..$27.50
2 COLORED AUTO PORTERS......$20
10 BOYS—Drivers......$21-$24
2 AUTO MECHANIC HELPERS......$25
2 GAS ATTENDANTS......$25+
AVAILABLE AGENCY.
343 S. Dearborn, 2d Floor, Rm. 204.

BANK MEN

NOTES AND DISCOUNTS......Open
TELLERS—Savings, com'l......$125
BANK GUARD—28-35, gd. opp., 6 ft..$125
BURROUGHS BKKPR......$110
JR. ACCT.—19-20, trust dept......$90
BOYS—Jr. Clerks, 17-21......$70-$95
FINANCIAL, 111 W. Jackson

BIGELOW PERSONNEL

3 SALES CORRESPONDENTS, S. W...$125
CASHIER, EXPER., age 50-55; loop..$100
2 BEGINNER STENOGS......$85
4 MESSENGER BOYS......$60-$65
3 OFFICE BOYS, H. S. GRADS....$65-$70
OTHER POSITIONS OPEN.
14 E. JACKSON. ROOM 1507.

INDUSTRIAL ENGINEERS......Open
DESIGNERS—Indust. furnaces......$225-$250
MACHINE DESIGNERS—Several openings for men on all types of eqpt..$250-$300
REC. GRADS.—Mech., elec., civil.$125-$150
VERY REASONABLE FEES.
AMER. ASSOC. of ENGRS. 8 S. Michigan.

10 HOTEL CLERKS, $90 UP.
Hsmn., $85-$95; w. wash., $95; elev., $18.
Watchman, $70; carpenter, $6; carpet., $6.
6 INEXP. BOYS, $18
KITCHEN, DINING R. HELP.
Modern, 879 N. State.

57 JOBS OPEN.
Kitchen, Bakeshop, Pantry
Dining room, fountain, commissary, etc.
FEE ONLY THIRD OF A WEEK'S PAY.
See Mauer's Blackboard, 538 S. Dearborn.

EXP. garage, laund., printer, rest. jobs, foundry, bus boys. 5534 State. Eng. Ag.

HELP WANTED—MEN.

Employment Agencies.

10 TIME STUDY ENGINEERS, $3,000-$3,600

INDUSTRIAL ENGRS. ......$4,800-$6,000
JR. ELECTRICAL ENGR. $1,800
CHIEF DRAFTSMAN—[Hvy. mchy.]..$4,200
GEN. MECHANICAL DRAFTSMAN.$3,600
3 CHEMISTS—[Organic.] $2,400

Chicago's Best Office Dept.

BKKPR.-ACCT.—Age 42-49—

HANDLE TELEPHONE—Wheaton, Ill.$125
CORRESPONDENT—Age 25-30. Interested in good sales job in 1 yr......$125
OFFICE CLERK—Some bkpg., North..$108
JR. COST CLERK—S. S. Resident....$100

3 OFFICE CLERKS—

Some acctg. study. So. Side suburb.....$125
MAIL CLERK—Accounting student......$85
2 PAY ROLL CLKS.—Age 20-22......$80

4 STENO.-SECY. TO

Production-Purchasing, and Factory Executive—Out of city......$130
[MANY OFFICE OPENINGS OTHER THAN THOSE LISTED ABOVE.]

(Office Open at 7:30 A. M. for the Following Jobs)

MEN AND BOYS

GOOD STEADY JOB LEARNING HOTEL AND RESTAURANT BUS..$18-$25
HOTEL CLERKS—All ages......$80-$100
Bell boys, yng.Open | Elev. boys $80

BUS BOYS, $16-$18, TIPS

Cooks $25	Stm. table $30
Carvers $27	Griddleman $23
Porters $18	Dishwashers $18

BOYS, PRINTING, $16-$20

STOCK BOYS—Overtime ......$25-$30
PACKER—Young man ......65c hr.

8 Gas attends. ..$25	7 Gar. floor......$25
Bartend.. S. S. .$35	Liquor clk. $25
Produ. clks.$25-$30	Groc. clerks $25

6 CAR HIKERS—So. Side......$22 & comm.
Mech. helper ..$22 | Auto mech $40

Boys, Learn Auto Trades, $18

Freight handlr. 55c | Truck helpers....$20

FACTORY MEN

[NO EXPERIENCE]—Husky, age 20-40. Must be U. S. citizens......70c hr.
GEN'L FACTORY MEN 50c-66c

Boys for Factory Work—

trades, spec. industrial wk. etc......$16-$20
CABT. MAKERS—WOOD ASSEM., etc.Open
INDUSTRIAL POLICE—Start at......68c
ASSEMBLERS—Will train 50c

TINSMITHS—TOP WAGES

HAND SCREW—Little exp. 50c-60c
SHEET METAL HLPRS.—Fair exp.50c-60c

PLANER HAND—
1 yr. exp. 75c-80c

2 ENG. LATHE Hands—2 yrs.' exp.70c-85c
TECH. HI. SCHOOL BOYS FOR Tool and Die and Jr. Inspectors......50c-55c
NUMEROUS OTHER FACTORY JOBS—All locations—All ages......TOP PAY

"Twentieth Successful Year"

O'SHEA

EMPLOYMENT SYSTEM
64 E. Jackson Chicago

MECH. DESIGNER, $325

Tool-die-fixture, small interch. pts. exp.
STRUCTURAL DETAILER $275
RADIO ENGR.—Testing exp. $260
ENGR.—Asst. to chief, any degree...open

YOUNG SALESMEN, 18-27

Sales promotion, large natl. soap co..$90
6 JR. SALES—Car......$130+Comm.+Exp.

Office Boys, $65-$80

COLLEGE GRDS.—21-30; will train.$110+
STENOS. or TYPISTS—No exp. $85
TYPIST—General clerical $100
CORRESPONDENT—Sales, 24-28 ......$110
CREDIT REPORTERS—Will train......$85
BOOKKEEPERS—Under 30; any exp.$110
OFFICE and credit mgr.; small ofc.$110
Cashier-bkkpr.—So Water mkt. exp.$100
COLLECTION MEN—Hvy. retail exp..$325
AUDITOR-accountants—Travel ......$285+
JR. ACCTS.—21-30; any exp. will do.$125

89 BOYS—LEARN

$18 TO $23.75

BOYS TO LEARN—RADIO.
BOYS TO LEARN—MOTOR REPAIR.
BOYS TO LEARN—WOOD WORKING.
BOYS TO LEARN—SHIPPING ROOM.
BOYS TO LEARN—AUTOMATIC SCREW.
BOYS TO LEARN—TOOL AND DIE.
BOYS TO LEARN—MACHINE WORK.
BOYS TO LEARN—BENCH WORK.
BOYS TO LEARN—PRINTING.

19 LABORERS, 50c

5 MARRIED MEN—Steady $23
STOCKROOM BOYS—Clean work 50c
UNION JANITOR HELPER......$80 rm.
BUILDING JANITOR, $20.

3 YOUNG ARC WELDERS

Any schooling experience O. K. 50c
20 packers, order pickers, stock clks..$90
DRILL PRESS FOREMAN, $40-$50.
MACHINE SHOP FOREMAN, $50-$60.
4 ROUGH MACHINISTS, 60c.

3 SPOT WELDERS, 60c

4 ASSEMBLERS, 55c.
TURRET LATHE—Any experience..60c-70c
5 GRINDERS—External or internal..$1 hr.
3 MECHANIC HELPERS, 60c-70c.
5 PUNCH PRESS, 55c+.
YOUNG COMP.—Reset ads $30
YOUNG FEEDER—Learn automatic....$20
10 BOYS—Learn printing trades..$16-$18
3d cook ......$27 | Bus boys $18
Houseman ......$85 | Pantry man $18
35 men and boys—Learn rest..$16-$20 mls.

CADILLAC

5TH FLOOR, 220 S. STATE

INDUSTRIAL ENGR.—Under 35.
Time and motion study, start $250
JR. DRAFTSMAN—Some small parts exper., 1 or 2 years college......Start $110
CHEMIST—Oils and greases $150
COST ACCOUNTANT—Mfg. exper......$175
BOOKKEEPER—Age 21-35 ......$110+mls.
WINDOW DISPLAY MAN ......$40.wk.
STOCKROOM BOYS—No exper. $85
JR. CLERKS—OFFICE BOYS ......$65-$85
SHIPPING CLERK—Over 28 yrs. $110
STENO.—AGE 18-25 ......$85
FACTORY JANITOR—Days $21
Order pickers ..$90 | Packers $90
Bus boys ......$18.wk. | Sprayers 55c

FACTORY BOYS, $16-$24

NO EXPERIENCE REQUIRED.
150 JOBS FOR MEN
WITH ANY FACTORY OR MACHINE SHOP EXPERIENCE.

PROGRESSIVE

11TH FLOOR. 202 S. STATE.

50 Boys, Lite Factory, 40c

6 Boys, learn printing......$21
10 Boys, learn assembling......40c
Shipping Clerk..$25 | Punch Press......55c
Pol.-Buffers ......60c | Sprayers 60c
STORE MANAGERS.

Paint Store......$35	Sporting Goods......$35
Elec. Fixtures...$35	Ad Display......$35
Store Display $22	2 Stock Boys......$20
Hotel Clks. ..das.$85	Maint. Man ......$60 r.
Hsman. ......$18, apt.	4 Sec. Bakers......$30
2 Col. Hsmn......$65	Col. Painter $75
Col. Ft. Boy...$60,m.	Col. D. W. ......$15,m.

10 COLORED GARAGE JOBS

Washers, Greasers, Mechanics.
JACKSON AGENCY
24 EAST VAN BUREN. 2D FLOOR.

RECORD CLERK—Experienced $90
JR. CLERK—Good penman......$80
OFFICE boy—Studied chem.; 5 days..$80

Hotel Clerks, $75+ Rm., $100

2 Hotel housemen; 1 asst. gardener.$75 r.b.
Hotel couple—Mgr.-hskpr......$90-$100 apt.
Hotel painter ....$5 | Bell-elev. boys.
BARTENDER.
DAYS: NORTH......$25
MACHINIST—NORTH ......to $1 hr.
Hand screw ......60c | Lathe ......85c up
Bus boys ..$10-$12 | Tinsmith ......to $1 hr.
Polish-buffer ......55c | Assemblers 55c
NO. SIDE CONSOLIDATED, 1001 Leland.

2 ACCTS.-pay.-bkkprs., over 28 yrs., $130. 2 installment credit and collection men, $130. 3 Bkkprs., good at figures, $100. Cost accnt't, $130. Typist, W. side, clean cut, $105. Salesman, tech., $175 plus expenses. 10 office boys, gentile, $65-$85. Stenos., $80-$125. Salesman, U. ed., travel, $125. U. grad., gentile, hi grade, 22-35 yrs., $110-$200.
OCCUPATIONAL, 310 S. MICHIGAN.

TUCKER PERSONNEL

120 South La Salle. Suite 963.
JR. AUDITOR—COL. GRAD. $130
ACCT. REC. BOOKKEEPER $120
UNDERWOOD F. F. BILLER $125
COMP. OPERATOR—25-30 ......$110
SHIP. CLERK—P. P. EXP. $100
H. S. GRAD.—NO EXP. 18-20 ......$65-$75
CENTRAL 3663.

LABORER, FDRY., exper. shakeout..70c hr.
CAPRENTERS, FACTORY maint..$1.25 hr.

Carpent., un $14	Carpenters, Nonun.$12
Bricklayers $14	Fcty. helpers.45c-65c
Painters ......Union	Boys ......$14-$22
Sprayers 75c	Welders $1
Punch pr. ......50c-$1	Lathe ......65c-$1
Janitor, factory.45c	Draftsman, arch..$25
Office boy $15	Draftsman, mech..$20

GREAT NORTHERN, 337 W. MADISON.

MILL clerk......$40	Boys ......$20-$22
Spot welders......Top	Milling mach. 85c

MILLWRIGHT HELPERS, 70c.

Greaser 55c	Hotel clerk......$100
Houseman $80	Dishwasher $16
Bar porter......$20	Cook, rest. $35

SHAY, 1009 N. STATE

WANTED—50 MEN

White, between ages of 21 and 39, 150 lbs. and over; for general freight house truckers; 59c hr.; steady.
NEW DEAL EMPLOYMENT
1532 W. CHICAGO-AV.

OFFICE boys; 17-20 [10]......$65-$80
Stock and shipping clerks; 18-21...$75-$85
Payroll clerk-typist; 22-30......$110-$125
Stenographers [5]; 19-28......$115-$125
Sales correspondent; 25-30......$125-$150
UNIVERSAL PERSONNEL, 28 E. Jackson.

OFFICE BOYS—H. S. GRADS......$65-$85
YOUNG MEN TYPISTS......$17-$22
JR. CLERKS; KNOWL. BKPG......$18-$20
STOCK ORDER PICKERS......$18+
RELIANCE, 32 N. STATE, ROOM 1517.

PARK—6306 COTTAGE BANK BLDG.
WATCHMAN ......$20 | BELLBOYS ......$65+
LATHE APPRENTICES......50c-60c

HELP WANTED—MEN.

Employment Agencies.

READ EVERY LINE

FACT. MGR., RADIO, AGE 38-42, $10,000.
CHIEF ENGR., EL. APPLIANCES, $7,500.
FACTORY MGR., LIGHT MFG., $7,500.
ASST. COMPTROLLER, $6,000.
CHIEF ENGR., DOMESTIC REFR., $6,000.
3 IND. ENGR., PROF. EXP., $5,000.
PROD. MGR., FDRY., $5,000.
CREDIT MGR., $5,000.
SUPT., LIGHT ASSEMBLY, $4,200.
INTERVIEWER, TOOL-DIE BKGRD.$225.
ASST. FACT. MGR., HVY. MCHY., $4,200.
TIME STUDY ENGR., $300.

50 Designers, $225-$420

WATER TREATMENT.
STEEL FABRICATION.
MECHANICAL.
STRUCTURAL.
ELECTRICAL.
PIPING.
25 ARCH. DRAFTS., $150-$250.
10 TOOL DSGNRS., $150-$250.

Stock Record Clerk, $108

SERVICE CORRESPONDENT $130
SALES CORRESPONDENT—Jewish...$108
TYPIST—For credit dept.; loop......$86
BEGINNER BOYS—Office......$65-$80

POWER PLANT HELP

8 METER REPAIR MEN......$1.39
2 AIR COMPRESSOR OPRS......$1.23
2 SWITCHBOARD OPRS......$1.23
1 BOILER HELPER......$1.03
2 RAILROAD SWITCHMEN......$1.23

50 BOYS, $16-$20

Learn Machine Shop, Factory.

AIRCRAFT RADIO:	Inspect., Test.$30-$60
Lathe hand......$1	Prod. milling......75c
Drum sander......55c	Belt sander......55c
Prec. grinder..$1.05	Radio phaser......75c
Rough Carpen...70c	Punch press......60c
Ship. Clerk......$110	Shear operator......75c
Trim sawyer......70c	Wood machinist..75c
Drill press......65c	Riveter 55c

HOTEL CLERKS, $100

Chef $200	Pantry man......$110
Houseman $90	Bar boy......$22
Grillman $24	Bus boy......$20
Asst. Bartender.$25	Steam table......$25
Sandwich man..$28	2d Cook......$150
Soda Dispenser.$28	S. O. Cook......$35
Waiter ......$9 tips	Meat carver......$28
Janitor ....$70 R.B.	Doorman ....$20 mls.

Cake Baker and Manager, $50

BOYS, GROCERY.	PRNTR., ERRAND
Gar. Hiker......$25	Butcher, Italian..$30
Greaser $125	Cylinder Feeder...$30
Auto mechanic.$35	Gordon Feeder......50c
Mechanic helper.$20	Bakers, 2d......$25
Gas Sta. attend.$25	Baker's helper......$20
Park lot attend.$22	Grocery clerk......$22

WABASH AGENCY

9th FLOOR 202 S. STATE-ST.

Technical-Clerical

YG. M. E. OR DRAFTSMAN TO LEARN STEEL FABRICATING ESTIMATING.
Cost accountant, young, no exp......$110
Sales engineer, a real sales position.

Office Boys, $75-$90

Timekeepers ...$140 | Jr. clerks......$120
SECRETARY $140

M-E-N

SHIPPING RM. ASST. FOREMAN.
SHOP MEN. ANY EXP.
Sheet Metal Mfg. Co., 75c Up
DIE SETTERS, 85c
PUNCH PRESS OPR., 70c UP
FACTORY MEN, LGE. MFG., $26

B-O-Y-S

LEARN TRADES. TOP WAGES.
SHOP BOYS, $31.50 WK.
SHIPPING RM., 45-50c
WOODWORK SHOPS

LOOP, 28 E. Jackson

TRADE SCHOOLS—MEN.

WELDING

STATE APPROVED.
It's easy for Greer men to get a job. Greer prepares you in ONE MONTH for jobs in shipbuilding, aviation, bridge, tank, pipeline, auto and building construction, and light or heavy welding in general mfg. Our testing laboratory guarantees you success. Individual personal instruction any hours between 8 a. m. and 10 p. m. daily.
GREER SHOP TRAINING.
2030 S. Wabash. Cal. 4600.

MACHINE SHOP

Tool and Die—Screw Machine

STATE APPROVED.
Quickest and surest way; 6 to 8 weeks' time by our personal individual precision method; no crowding, no production to hold you back; blue print shop mathematic, drafting free. Pay for actual shop work only, all types machines. Open 9 to 9 every day. Hours to fit your spare or full time. Let our 39 years of experience guide you to a permanent big pay job.
GREER SHOP TRAINING.
2030 S. Wabash. Cal. 4600.

ALLIED SCHOOL

Will prepare you for a job in
MACHINIST TRADE
TOOL AND DIE MAKING
SCREW MACHINE COURSE

Learn easily and quickly on actual work. Practical shop methods. Most complete training shop in America. Great demand for skilled shop men. Act! Don't delay.

Free Employment Service
EARN WHILE LEARNING

Visit ALLIED SHOPS, days or evenings. Write, phone Dept T, for FREE BOOK "Practical Machine Shop Training."

Allied Screw Machine Co.
School of Mech. Trades Division.
609 W. Lake-st., Chicago. Tel. Hay. 1136.

The Nation Is Calling for TECHNICAL MEN in
RADIO
ELECTRICITY
AIR CONDITIONING
DRAFTING, WELDING, ENGIN'RING, ETC.
Find out now about the demand. Your spare time is enough to learn. Call, write or phone Calumet 8200.
CHICAGO TECH COLLEGE
21-G Tech Bldg., 2000 S. Michigan-av.

ENGINE LATHE AND TURRET LATHE OPERATORS

Must read prints and make own setups. Small lot production. No age limit. Must be American citizen.
Continental Can Co., Inc.
Employment Department, 7600 S. Racine, between 9 a. m. and 4 p. m.

RELIABLE MEN
who would like to train to become
DRAFTSMEN
for Aircraft, Electrical, Machine or Structural Work. Days, Evenings or Spare Time. STATE APPROVED AND LICENSED. Write for facts, giving age, present occupation. Utilities Eng. Inst., 1314 Belden-av.

TOOL AND DIE MAKERS
MACHINISTS—IN BIG DEMAND.
Our shop training will qualify you for a worthwhile job in this class. DAY AND EVE. CLASSES. CALL TODAY. NATIONAL SCHOOL of Mechanical Trades, 628 W. Lake-st. Mon. 2346. Booklet free.

FOR FUTURE SECURITY ! !
Air—Express—Truck—Rail—Water Traffic. Rates and laws may offer real future for you. Visit for free traffice aptitude test. Over 1,500 firms use our men. Est. 1923 COLLEGE OF ADVANCED TRAFFIC 14 E. Jackson-blvd. Dept. F5. Har. 8649

TIME AND MOTION STUDY ENGRG. Practical intensive 20 wk. eve. course. Begins Wed., Aug. 20, 7-9 p. m. Call or phone Har. 2273 Wed. or Sat. AMERICAN MANAGEMENT INSTITUTE 410 S. Michigan-blvd.

LEARN FREIGHT TRAFFIC RATES; LAWS. BIG SHORTAGE AND DEMAND. Complete, up-to-date, practical course. ENROLL NOW. Day or eve. Call or write. FREIGHT TRAFFIC INSTITUTE. 176 W. Adams-st. Dept. T. I. State 2330.

MEN—TALL, STRONG
Handy with tools. Steady work. Good opportunity. Apply weekdays after 9 a. m. 1824 W. Kinzie-st., 2d floor.

INDUSTRIAL TRADE SCHOOL—Learn Welding. Simplified Method: $2.00 Starts You; No Contracts to Sign; Start Any Time; Big Demand; Day and Evening classes 1910 S. KEDZIE. PH. ROCKWELL 7167.

RADIO TECHNOLOGY. Engineering. Communications. Service. Code. Day-eve. courses. Write for catalog. RCA INSTITUTE, 1149 Merchandise Mart.

GRADUATES of the Moler College of Barbering are placed in Army or out. Short, inexpensive course. 177 N. State-street. CEN. 6393.

ACTUAL SHOP WORK. Body and fender auto-Diesel-Aviation, refr. air conditioning. Greer. 2030 S. Wabash.

PLENTY OF JOBS—GOOD PAY for auto. mech., body-fender men. Day or evenings. FEDERAL, 2040 Washington. Hay. 6015.

ILLINOIS School Mach. Shop insp.—Day-evening classes. Cen. 4519. 123 W. Madison.

MANY U. S. jobs open. See list, classes. Mid-West Coaching, 37 W. Van Buren.R.220.

LEARN WELDING—Free booklet tells all. International Inst., 741 W. 70th. Vin. 6751.

NATIONAL WELDING SCHOOL—We really teach you. Trial lesson. 5428 S. Ashland.

WELDING, ACETYLENE, ELECTRIC, T. & T. WELDING. 3217 W. LAKE-ST.

LEARN to fly—Take your first lesson today. Call Mr. Hinds, State 1100.

Test Your Facts Answers

Here are the correct answers to today's "Test Your Facts" questions:
1. [a] Silver leaf.
2. [a] Woman suffrage.
3. [a] Brazil.
4. [c] Eyes.

TRADE SCHOOLS—MEN.

TELEVISION

Selective Service Director recommends draft boards to defer students in technical schools. U. S. officials authorize and predict a boom in television.

TRAIN FREE

For good jobs in television, air line radio, and all electrical communications work. Throw away your worries and get in now. Investigate our day and evening classes. Write, stating age and education, or Apply in person, 9 A. M. to 9 P. M.
AMERICAN TELEVISION LABS., INC., 433 E. ERIE.

DRAFTING FREE

We are now providing a short, intensive free evening course in Drafting. Apply in person, 9 a. m.-9 p. m., or write, giving age and education.

GLASSBLOWING

Electronic glassblowers earn from $50 to $75 weekly and are in demand. Here is an ideal profession for the man who is skilful with his hands. No mathematics or theory necessary. Learn in a short time under the direction of our experts. Day or evening instruction in our tube making division. Apply in person, 9 a. m.-9 p. m.
AMERICAN TELEVISION LABS., INC., 433 E. ERIE.

TOOL AND DIE
MACHINIST TRADE
LATHE OPERATION
Reliable, intensive training saves time. Day, evening and Saturday classes now.
Aircraft Construction
EVERY GRADUATE PLACED TO DATE.
WELDING
GAS-ELECTRIC
Come in and see for yourself.
MECHANICAL INDUSTRIES TECHNICAL INSTITUTE.
523 S. Western-av. Visitors Welcome.

HELP WANTED—WOMEN.

Stores and Offices.

BAKERY SALESGIRLS—Exp. pref.; large bakery; will train neat, qual. salesgirls; exc. future; steady. State age, past emp., height, weight, phone. Address N N 221, Tribune.

BAKERY salesgirls—Neat, clean, young women, between 18-30 yrs.; residing N. and W. Exper. desired but not nec. Apply office, 2747 W. Van Buren, 9-12 noon.

BAKERY salesgirl.—Germ. speaking. Exp. Immediate. 655 W. North-av.

BAKERY SALES GIRL—Some exp. preferred. Apply 4056 Lincoln-av.

BAKERY salesgirl — Experienced. Dinkel's Bakery, 3327 Lincoln-av.

BAKERY salesgirl—Experience not necessary. Strauss Bakery, 2025 W. 35th-st.

BAKERY saleslady—Experienced, steady; good salary. 5530 S. Ashland.

BILLER — On Elliott Fisher. Experienced. Steady position. $16 to start. Jim Foster Clothes, 2250 S. Spaulding-avenue.

BKKPR.—Exp. Dbl. Entry. Cap. of preparing trial bal. handling dep.; accts. rec., statmts. of accts.; some typing and gen. off. exp. Med. size mfg. on nr. no. side. Gentile. Give full det. exp., age, sal. ref., etc. Answer in long hand. Address P L 90, Tribune.

BOOKKEEPER assistant—Able to type; excellent working conditions; good salary. The Brolite Company, 363 E. Ohio.

BOOKKEEPER-STENO.—Experienced; small office; single. 545 W. LAKE.

BKKPR.-CASHIER—Full charge office; smart dress shop. Permanent. 546 Diversey.

BRIGHT beginner—Ofc. work; full time; nights. Edward Don & Co., 2213 S. LaSalle.

BURROUGHS BKKPING, 7200 MACH. OPR. GENTILE. INSURANCE EXP. PREF. ADDRESS O L 129, TRIBUNE.

BURROUGHS BOOKKEEPING OPERATOR—STATE FULLY AGE AND BUSINESS EXPERIENCE. ADDRESS O B 499, TRIBUNE.

CASHIER
for retail store. National Cash Register Installment machines. Exper. essential. Salary, refs. age, first letter.
ADDRESS O M 319, TRIBUNE.

CASHIER—Attractive; experienced with high class clientele; cigar stand experience helpful. Apply in person. Lobby Drug Co., Sherman Hotel.

CASHIER—Experienced preferred but not necessary. Grocerland Food Mart, 2459 Devon-avenue.

CASHIER—Exper.; for drug store; gd. sal. to qual. person. Give ref. Address L 394, Tribune.

CASHIER—Credit store, with National Cash Register Posting Machine experience. Give full particulars. Address O B 513, Tribune.

CASHIER—Cigar clerk; expd.; for drug store; also fountain girl. Apply afternoons. Sarasin Drugs, 6258 S. Kedzie.

CASHIER AND TYPIST. EXPERIENCED. 2000 S. WABASH-AV.

Clerical Workers, Typists, Comptometer Operators
FOR NIGHT WORK
Hours 11 P. M. to 7:30 A. M. No experience required. High school graduates preferred. Ages 17 to 30.
Apply in Person Wednesday Evening. 6 to 7:30 P. M.. 1040 W. 35th-st.
SPIEGEL, INC.
1040 W. 35th-Street

CLERKS FOR OFFICE
Must have neat, clear handwriting; H. S. grads.; single, not over 30 yrs.; $16; permanent; state religion in reply. Address O K 309, Tribune.

CLERK—For news stand; neat appearing; ref. Apply Hotel Sherman News Stand.

COUNTER clerk—Wanted for office and checking. Reichardt Cleaners, 6116 W. Roosevelt-rd., Oak Park.

CREDIT CLERK
for retail store; exper. to interview customers and check credit applications. Some typing required. State age and salary desired in first letter. Address O M 316, Tribune.

DICTAPHONE oper., typist—Familiar with export traffic. State exp., ref. sal. Steady position. Do not apply unless qualified. Address P L 523, Tribune.

DRESS AND COAT SALESWOMEN
for regular positions. Full time and part time. Salary and commission. Apply
SALLY FROCKS
233 S. STATE-ST., 5TH FLOOR.

DRESS salesgirls—Exp. for Tuesday and Thursday evenings. 1740 W. Chicago.

DRESS salesladies—Expd. only. Steady and part time. 4025 Madison-st.

FILE CLERK—Experienced; rapid, accurate. Mr. Peterson, Chicago Electric Mfg. Co., 6333 W. 65th-street.

GENERAL OFFICE WORK—Good on phone and typing. State salary. ADDRESS N N 557, TRIBUNE.

GIRL—For photo studio work. Must have selling ability. Apply W. T. Grant Co. 100 SO. STATE—MR. HAMEL.

GIRL—20-25 yrs.; white; help in sm. store and lt. hswk.; stay; gd. pay. Edge. 6738.

GIRL—To learn Letter Service; Loop; no steno.; $10. Address G 545, Tribune.

GIRL—General office work. Apply Columbia Laundry, 5215 S. Wabash-avenue.

GIRL—To do typing in exchange for dress design course. MASTER, 400 S. State-st.

GIRL—For cleaning store at 608 Diversey; apply Happy Day Ldry. 2605 Armitage.

GROCERY CLERKS—Exp.; self serv. food mart. Apply 1914 Blue Island-av.

H. S. GRADS.—To exchange work for training in typing. Learn switchboard. Our office. No fee. SHAY, 30 W. Washington.

LAUNDRY OFFICE GIRL. EXPERD. ON TELEPHONE AND ADDRESSOGRAPH. 4205 S. STATE-ST.

MANAGERS, Sales Girls, exp.—Sportswear depts. Evanston and nearby towns. Evanston Sales Co., 808 Davis-st., Evanston.

MILLINERY
Permanent and part time employment for experienced millinery saleswomen for both upstairs and subway departments.
Apply Employment Office, 11th Floor, Wabash.
MANDEL BROTHERS

MILLINERY and dress saleswoman in moderate price store; exper. nec.; capable of managing; gd. salary and future. Gould Shop, 2328 W. Madison-street.

MILLINERY SALESLADIES. Experienced only; steady and part time. CARSON'S, 4637 Broadway. Longb. 3745.

OLD reliable cosmetic firm offers full salary and commission—Store clerking only. No canvassing. Interview Wednesday. Chicago and vicinities. ADDRESS O D 262, TRIBUNE.

HELP WANTED—WOMEN.

Stores and Offices.

PRIVATE SECRETARY
to bank executive. Must have at least 10 years' business experience, be neat, accurate, and have a thorough knowledge of stenography. Would prefer college or university training. State age, religion, nationality, and business experience, qualifications. Married women need not apply. Address N O 568, Tribune.

READY TO WEAR
Permanent and part time positions for women exper. in selling better coats, suits and dresses for women's and misses' depts.
Apply before 11 a. m.
Employment Office, 11th floor. Wabash.
MANDEL BROTHERS

Ready-to-Wear
Yard Goods and Draperies
Saleswomen. Part time work for women experienced in above lines. May lead to permanent work. Apply Employment Office, 9:30 a. m. until 12 noon.
WIEBOLDT'S
Ashland, Monroe, and Ogden
63d and Green-sts.

SALESWOMEN
Experienced; to sell women's and misses' coats, dresses, sportswear and girls' wear for upstairs and basement depts. Apply 5th floor.
NETCHER'S BOSTON STORE
STATE AND MADISON.

SALESGIRL—Experienced corsets and ladies' accessories. Jor-lee's, 2310 E. 71st-street. Mid. 1220.

SALESWOMEN—Expd.; boys' wear; retail S. side. Perm. pos. Address P N 592, Tribune.

SALES girl—Exp. in ladies' wear; gd. sal., comm. Lipman's, 4803 Milwaukee.

SALESWOMAN wanted—Exper., inexp. 3437 West 26th-st. RAY'S LINGERIE SHOP.

SALESLADY—Attr. and exp. for exclusive ready-to-wear. Live N. Gentile, 1733 Howard.

SHOE saleswomen—High grade, exp. required, children's pref.; steady; exc. future. J. R. De Witt, Inc., 1205 Devon-av.

SHOE saleswomen—Exp. on high grade children's shoes; good salary. Pool & Piper, Inc., 1608 Chicago-av., Evanston.

STENO.-BOOKKEEPER
Alert girl, 25 to 30. Must be neat and accurate. Prefer college experience; capable typing, operating, statements; statistical typing. Ability to post cash receipts; keep accounts recorded from collection copies of invoices with accounts receivable ledgers; Protestant; $28 a week to start. Address O L 393, Tribune.

STENOGRAPHER—Expert; for unusual and interesting position; good appearance, personality necessary. State full details, experience, age, salary expected. ADDRESS P L 347, TRIBUNE.

STENOGRAPHER—General office clerk; 25-30 yrs.; exp. Perm. State age, refs. and salary expected. Address P N 131, Tribune.

STENO.—Switchboard operator; expd.; $20 to start. Gentile only. White City Electric Co., 569 W. Van Buren-street.

STENOGRAPHER—Brokerage and teletype experience preferred. State age. ADDRESS O M 320, TRIBUNE.

STENOGRAPHER—Some experience preferred. See Mr. Peterson, Chicago Electric Mfg. Co., 6333 W. 65th-street.

STENOGRAPHER with knowledge of books. Small salary to start, Franklin 8611.

STENOGRAPHER—Beginner; small loop office; state salary. Address G 546, Tribune.

STENOGRAPHER—Credit office, exp.; perm. Leo Rose Co., 4555 S. Ashland.

STENO.—Gen. off. wk.; perm.; 5 day; $20 wk.; exc. future. Address P L 521, Tribune.

TYPIST—CORRESPONDENT
Must be able to handle own correspondence without dictation. Age 18-27; 1 year college or more preferred. Salary $18 to start. Opportunity for advancement. Apply
SEARS, ROEBUCK & CO.
Homan and Arthington-Sts.
Rm. 15, Administration Bldg.

TYPIST—For writing voucher checks and general work in acctg. dept. of mfg. concern, S. Side. Prefer one who is also steno.; state age, experience and salary expected. Address P N 587, Tribune.

TYPIST—Fast, able to cut stencils and use mimeograph. 105 N. Clark, Room 423.

YOUNG WOMEN
$90 PER MONTH
Ages 18 to 23, high school graduates for our Automatic Operator's Training School. Instruction free, class just forming; no experience necessary but typists preferred; start ing salary raised upon graduation $90 per month. Apply
WESTERN UNION TELEGRAPH CO. Traffic Department, 417 South La Salle.

YOUNG LADY—General office work; ability to type preferred; experience not necessary. State age, education, religion, salary expected. Address P L 155, Tribune.

Executives and Managers.

Dress Shop Managers
FOR
SALLY FROCK SHOPS
Thoroly experienced in directing sales merchandising and window display for dresses, coats, and small wear. Apply
233 S. State—5th Floor

Professions and Trades.

BEAUTY OPERATOR
All around, specializing in hair tinting for high class clientele. Marshall Field Annex, Rm. 917. Dearborn 0719.

BEAUTY operators—Exper.; full and part time; good salary. Apply 1413 E. 53d.

BEAUTY operator—Expd. all around; good salary and comm. Bri. 4961.

BEAUTY OPERATORS—to teach practical; must have high school education; good salary. Give ph. Address O L 102, Tribune.

BEAUTY operators—3—Exper.; all around; steady work; good salary. See Rudy, Hollywood, 39 S. State, 7th fl. Mentor Bldg.

BEAUTY operators—Exper. on short full or part time. Excellent opp. 907 W. 63rd.

BEAUTY OPERATOR—Expd.; all around. Antoinette's Beauty Shop, 4417 Milwaukee-av.

BEAUTY operator—Expd.; all around; $5 a week; $16.50. 1309 Wilson.

BEAU. opers. [4]—Expd.; steady. Helene Beauty Salon, 1610 W. 18th-st. Seeley 4430.

BEAUTY OPERATORS [2]—All around; steady; $18 plus commission. 4388 Archer.

BEAUTY operator—Permanent; exper.; full time; good salary. Hurley Beauty Salon, 921 Rush-street.

BEAUTY operator—Expd.; steady; good work; all around. 1511 W. Irving Park-rd.

BEAUTY OPERATOR—Must be experienced; all around. Comet Beauty Salon, 25 S. Cicero.

BEAUTY operator—Full time; exp. Also one part time. Ex. 4930 N. Lincoln.

BEAUTY OPR.—Exp. Sal. and comm. Broadway Beauty Salon, 4040 Broadway.

BEAUTY operator—All around; steady; good salary. Lincoln 5221.

BEAUTY operator—Exp.; full time. Steady; good salary. Edge. 1413 N. Clark.

BEAUTY operator—Expd.; steady; salary and comm. 2940 Milwaukee-av.

BEAUTY OPERATOR—Expd.; all around; salary and comm. 1045 Bryn Mawr. Ravenswood 6800.

BEAUTY operator—All around; steady; good salary. Randolph 0555.

BEAUTY operator—Experienced; all around. 434 W. 63d-st.

BEAUTY oper.—All around; steady; pt. time. $16.50 and comm. 848 E. 63d. Plaza 8060.

BEAUTY operator—All around; steady; good salary. Marie's Beauty Shop, 1013 E. 53d-st.

CAKE ICERS.
Experienced for interesting night work; good pay to those who qualify. Steady work. Apply 10-12 noon. 4623 Lincoln-avenue.

CANDY PACKERS AND WRAPPERS.
Steady work, good pay; no exp. necessary. BUNTE BROTHERS, 3301 Franklin-blvd.

CURTAIN stretcher and finisher—Exp.; very good pay; steady work. 759 S. Cicero.

EMBROIDERY Machine—Chain stitch. Colored. Steady work. 418 S. Wells, R. 408.

FANCY Stitchers—Exper. on women's shoes. Metropolitan Shoe Makers, 2307 Archer-av.

FITTERS—Dresses. Must be competent. 904 N. MICHIGAN. SUPERIOR 6684.

FUR Finisher—Thoroughly experienced. Apply 438 S. Ridgeland-av., Oak Park.

FUR FINISHERS—EXPERIENCED. R. MILLER, 840 W. ROOSEVELT-RD.

GIRLS—For light, clean factory work. Requires high school education. Give nationality, references. Write for Beginners employment. Experienced workers. Preferred. Address O J 536, Tribune.

GIRLS WHITE, TO LEARN PRESSING. DRY CLEANING PLANT. GOOD PAY WHILE LEARNING. CALUMET 4209.

GIRL—In cleaning plant for examining and miscellaneous. 739 S. Cicero.

HAT trimmer—Experienced; men's hats, old and new. Good position. Good pay. If you apply. 1131 Westgate, Oak Pk. Euclid 2566.

LADIES' Clothes Press Oper.—Also seamstresses. Leader Laundry, 1633 West 43.

LAMP SHADE MAKERS.
Highest earnings. Steady work. ONLY THOSE EXPERIENCED ON PARCHMENT SHADES NEED APPLY. Frederick Cooper Studios, 1507 E. 55th-st.

LAUNDRY HELP
Press and mangle operators. Best pay in city. See Mr. Richards, Fidelity Laundry, 4868 N. Clark.

LAUNDRY—Exp. marker and sorter; flat work; steady; good pay. North Shore, 2938 N. Halsted.

MANICURIST—For Barber Shop; wages guaranteed. 163 N. State.

MANICURIST—EXPERT: GOOD OPPORTUNITY. 1053 ARGYLE.

MILLINERY—Expd. copyist and maker—Must be exp.; steady position. 1132 Bryn Mawr.

MILLINERY MAKERS AND TRIMMERS—Expd. only. Model Hat Co., 163 N. Wabash.

HELP WANTED—WOMEN.

Professions and Trades.

MODELS—Expd.; must be young and good looking; 5 ft. 6 and over. Apply MILTON SCHUSTER, 127 N. Dearborn-st.

MODEL—Dresses, size 14, exp. whsl. per. State height. Cohn & Abrams, 337 S. Franklin-st.

NURSE—Ill. reg. in nursing home; not afraid to work; $60 mo.; full maintenance. Address O L 128, Tribune.

NURSES or experienced for mental cases. Pri. sanitar. Wilmette 1662 before 5 p. m.

OPERATORS
Young; white; experienced on smocks, hoovers waitress uniforms, etc. Ottenheimer & Co., 407 S. Green.

OPERATORS—On electric power machines. Must have at least 6 mos.' experience. We guarantee good money, clean, light factory, steady work. The American Maid Co., 847 W. Jackson.

OPERATORS
Experienced on single needle machines on cotton garments. Illinois Garment Manufacturing Co., 1219 W. Van Buren.

OPERATORS
Experienced on single needle machines. 513 S. Wells-st., 2d floor.

OPERATORS — Exp. skirts, jackets, slacks, blouses. Exceptionally high pay. No section workers. Diane Co., 212 S. Market.

OPERATORS—Fully exp. on wash dresses; section work; good pay; steady. Northwestern Mfg. Co., 1219 Van Buren.

OPERATORS—Single and double needle; exp'd on wash uniforms; steady work; good pay. 4131 Ravenswood-av.

OPERATORS, Single needle; experienced on wash dresses. 3021 W. Pulaski-road.

OPERATORS—Single and double needle; experienced on wash dresses. GENERAL SHIRT CO., 2330 W. CERMAK.

OPERATORS—Expd., on white duck coats and men's robes; ideal conditions, good pay. Superior, 307 W. Van Buren, 2d fl.

OPERATORS—Experienced on men's jackets. 1301 S. Union, 2nd floor.

OPERATORS—White, exper. binders. A. Brown, 216 W. 63d-st.

OPERATORS—Sewing machine, experienced on shirts. 678 Merchandise Mart.

PICKLE packers—Experienced. Chicago Pickle Co., 2634 W. Fulton.

PRESS OPERATORS.
Exp. unnecessary; age 20-35; union. Linen Supply Co., 4137 Ravenswood-av.

PRESSERS—Experienced hand and plaster also machine skirt presser; steady job; good wages. 5022 Cottage Grove.

PRESS operators on shirts and wearing apparel—White; young; no experience. Swan Laundry, 4120 Belmont-av.

REGISTERED nurse for general nursery duty. 5250 S. Ellis. Dorchester 6800.

SHIRT finisher—Colored; exp.; good laundry; stdy. 1110 Granville. Rog. Pk. 3319.

SLIPCOVER OPERATOR—EXP.; GOOD OPPORTUNITY AND GOOD SALARY. SHELDRAKE 5554.

SLIP Cover Operators—Experienced; apply HERST, 1012 Milwaukee, 2nd floor.

Household Help.

COUPLES — FOR ADVERTISEMENTS FOR Couples see separate subheading "Couples" immediately following this subclassification.

COOK—Wht.; genl. hswk.; assist baby; no ldry.; windows, or heavy cleaning; own rm., bath, radio. Ref. $12. 5485 Cornell-av. Dorchester 3280.

COOK and hswk.—White, under 35 yrs.; pers. ldry.; no children; very best home; lovely home for right girl; other help; good refs. required. University 9520.

COOK—Good, plain, white; references req.; $12 per week. 401 Lake-av., Wilmette. Wilmette 1395, 4 blocks from "L."

COOK—GEN. HSWK.; NO LDRY. OWN ROOM; RFS.; $10. HYDE PARK 0300.

COOK—Gen. hswk.—Wht.; Prot. No ldry. 3 adults. Own rm., bath. $12. Ref. 6017 Kimbark. Mid. 4478.

COOK—Second; good pay; short hours. Middle aged, exp. 1132 Argyle. Sun. 6533.

COOK—For small institution; stay. 831 W. 33d-place. Yards 5292.

COOK-HOUSEKEEPER—Colored; experienced; age between 30-40 years. Wilmette 561.

COOK—White; exper.; genl. hswk.; $14; 3 adults; own rm.; no ldry. Saginaw 2204.

DOMESTIC—Exp.; white. All. reef. no laundry; 2 adults. $16-$18. South Shore 1804.

DOMESTIC—Gen. hswk.; lt. ldry.; no cks.; sty. Ex. time off. $8 and bus. 5 Sh. 8740.

DOM—Wht.; exp. gen. hswk.; lt. ldry. Cooking; $10. Ran. 3724. Call bef. 9-5:30.

DOM.—Wht.; yng.; some exper.; lt. cookg.; child; no ldry.; stay; rm. Sun. 4463.

GENERAL HOUSEWORK—White; under 30; pers. laundry; 9 yr. child; own room, bath. State salary, references. Bittersweet 9040.

GENERAL HOUSEWORK—Stay; own room and bath; no laundry; two adults, baby 5 months; $10. Hollycourt 5916.

GEN. Hswk.—White, 19-30; no laundry; no cooking; no windows or woodwork; 1 child, 5 yrs. Stay. $9. Sheldrake 0513.

GENERAL HOUSEWK.—Wht.; 1 day a wk.; no laundry; help care 2 children; 2 eves. a week; short hours. Kedzie 6131.

GENL. hswk.—Expd., wht.; no ldry., pl. cks.; 2 adults, 1 child, 4½; stay. Saginaw 7779.

GENL. HOUSEWK.—Col.; plain cook.; no ldry.; 2 children; stay; $12. Briargate 0900.

GENERAL housework—Colored; experienced. $7. Hollycourt 5829.

GENL. hswk.—Expd.; pl. cks.; no ldry.; 3 adults; own rm., bath; gd. sal. Mid.1960.

GEN. HSWK.—Young couple, 1 child, own room, bath. Start $10. Lincoln 8278.

GEN. HSWK.—White; [20-40] expd.; stay; plain cook; refs. $12. Beverly 3285.

GEN. hswk.—Wht.; lt. ldry.; short hrs.; $10. Stay. Ambassador 3488.

GENL. hswk.—20-35; light wash. $9. Stay. Fairfax 8943.

GEN. hswk.—Exp. Refs. required; 3 adults; Own rm., bath; no ldry. $12. Oakland 0230.

GEN. Hswk.—25-35; plain cookg.; stay; own rm. Ref. $10. Hol. 5256.

GEN. Hswk.—Employed couple, one child. 7 yrs. Ref. Address P M 468, Tribune.

GENERAL HOUSEWORK—White; gen. hswk. neat appearing. Stewart 7886.

GEN. hswk.—Wht.; under 40; pl. cks.; sty.; ldry. own rm., bath; $10. Mansfield 6543.

GENL. hswk.—Expd.; pl. cook; wht.; no ldry.; stay; adults, ref. $12. Van Buren 5033.

GENERAL Housework—White; small apartment. 1 child. Stay. $10. Lakeview 4858.

GENERAL hswk.—Exp.; wht.; no ldry.; 3 adults; own rm., bath. $12. Sheldrake 4860.

GEN'L housework—Plain cooking; ldry; own room, bath. $10. Fairfax 4971.

GIRL EFFICIENT
White; to help with general housework. Private room, bath, radio. Light housework. Ph. Graceland 0636. 10 a.m.-2 p.m.

Girl—White; 20-30; own rm.,
laundry; stay. 3 yr. child. Kenwood 4415.

GIRL—Capable; white; genl. hswk.; home in country; own rm., bath. Refs. Mrs. Franks. 28 E. Jackson-blvd., 15th floor.

GIRL—General housework; light cooking; no laundry; own room with bath, modern apartment; small family; good salary, stay. Phone Bittersweet 9440.

GIRL—Take full charge couple employed; gen. hswk.; cooking; laundry; own rm. expd.; refs. $12. South Shore 4615. Call Oakland 4794 for details.

GIRL—Col.; for cooking; plenty of experience; good cook and housework; stay. $12. Michigan 2161.

GIRL—Wh., 22-28; gen. hswk.; 6 rms.; 3 adults, gentiles; no wind. wash; own rm. $12. Ap. mor.s. 5 S. Mich. Rm. 1404.

GIRL—For general housework, 2 children; own room. Salary $8 or $10. 1108 Austin, st. Greenleaf 0817, Evanston.

GIRL—White, young, gen. hswk.; home nights; no ldry.; stay; $10. Beverly 2702.

GIRL—Exper. lt. hswk., pl. cooking, 2 adults; own room; $10. Lt. Leads, Plaza 8814.

GIRL or woman—White; Gen. hswk.; no ldry. Plain cooking; care of twin girls 2½. No Sunday work. Palisade 7530.

GIRL—White; student or bus.; Hyde Park district; own rm., no cook. Expd. Hyde Park; reference. Address P N 407, Tribune.

GIRL—Refined; lt. colored; 20-35; gen. hswk.; pl. cook; own rm.; Blair 5361.

GIRL—Cook, personal idry. care of hotel apt.; 12:30-8 p. m. $17; Lincoln 8-30 a.m.

GIRL—All around; other help; $17; 15-18 and ask in bakery store. 2625 W. 43d.

GIRL—White; gen. hswk.; lt. cooking; no ldry.; 2 adults. $10. 6759 N. Clark-st.

GIRL—Wht.; gen. hswk.; child; other employ. It. hswk. Edgewater 6389.

GIRL—20 mid; white; gen. hswk.; 25-35; no cooking; stay. $9-$10. Bri. 8481.

GIRL—Stay; good wages; Lincoln 0685.

GIRL—Exp.; 20-40; gen. hswk.; assist child; good pay; refs. Humboldt 9179, between 12-2.

GIRL—Wht. gd. cook; full charge small apartment; 1 child. 1515 S. Pulaski Road.

GIRL—White; gen. housewk.; no cooking; no laundry. Child 7. Stay. Bittersweet 0014.

GIRL—White; 17 to 20; gen. hswk.; no ldry.; stay. $7. Euclid 6535.

GIRL—General hswk.; no windows or laundry; own room, single room. Mid. 0478.

GIRL—White; gen. hswk. with other help; no hvy. ldry. $11. Fairfax 0345.

GIRL—General housework; stay nights; references. $10. Dorchester 2981.

GIRL—White; gen. hswk.; plain cooking; lt. laun. Own rm., bath; $10. Vincennes 10495.

GIRL—18-30; no ckg.; no wash or cook. Dr.'s home. $10; stay. Juniper 1336.

GIRL—Gen. hswk.; plain cooking; no laundry; 5 yrs. Ref.; $12-$15. Winnetka 4113.

GIRL or woman—White; Gen. hswk.; no ldry.; 2 adults; no wash. Mulberry 2995.

GIRL—Light hswk.; no ck.; lt. hswk.; no ldry.; stay; $8-$10. Kildare 0028.

HELP WANTED—WOMEN.

Household Help.

HSEKPR.—White, 30 to 45. 2 adults; 1 semi-invalid; some attention; gen'l hswk.; pers. ldry.; plain cooking; good sal. Key. 3920.

HOUSEKEEPER—Wh., expd. Full charge; $8-$10; go; boy 3 yrs. Stewart 3271.

HOUSEKEEPER—White; motherless home; 2 children. Address G 556, Tribune.

HOUSEKEEPER—Cook; exp.; ref.; 3 adults; no ldry; go; gd. sal. Buckingham 7021.

HSEKPR.—Yg., stay, gd. home, excel. cook; 1 child sch. age.; no ldry. $14. Ard. 7580.

HSKPR.—Age 30-45; motherls. hm.; 4 growing chldr.; no laun. 8116 Vincennes-av., 1st.

HOUSEKEEPER—20 to 40; full charge; 4 adults; stay or go. Albany 5370.

HSWK.—Wh.; 24-45; ckg.; lt. ldry.; child; from 1 p. m.; go. $8. Gent. Hol. 3008.

CAPABLE MAID

White; general housework, plain cooking; prefer under 40. State references, experience. Other help. Permanent home for right person. Forest 2128.

MAID—25 to 35; housework; plain cook; neat worker; 2 adults; Gentiles; room and bath; $10. Wellington 5979.

MOTHER'S helper—Care 2 sch. children; no hswk.; $10. Diversey 6610, Apt. 1107.

NURSE GIRL—White; exp.; references; other help employed; $10. Hyde Park 4965.

NURSEMAID—Exp.; 14 mo. child; empl. couple; own rm., good sal.; no ckg. Jun. 6196.

NURSEMAID—White; expd.; no cooking, no hswk.; good salary; stay. Mansfield 2905.

NURSEMAID—Exp.; refs.; 25-40; other help; stay; perm. pos. Hyde Pk. 3330.

SECOND work—White; own rm. and bath; good salary; refs. 511 Linden, Oak Park.

WOMAN—Married, for maid work in rooming hse., exch. for kitnt. apt. 5101 Kenmore.

THE TRIBUNE OFFERS SPECIAL LOW rates to persons advertising for positions. For further information stop at Want Ad office, Madison and Dearborn-streets, or in the lobby of Tribune Tower.

Couples.

COUPLE—White, experienced cook; drive car and gardening; no laundry; small house in Highland Park; only two in family. Give full information and reference. $125 mo. ADDRESS O M 318, TRIBUNE.

COUPLE—Colored; over 30; exp. cook, ldry.; man drive, garden, serve; all year country estate; 2 adults; $85. Call Wed. or Thurs. after 9 A. M. Randolph 6550.

COUPLE—White; gen. hswk.; good cook; exper. Lic. chauffeur; recent refs. N. S. Moderate wages. Phone Diversey 1169.

COUPLE—White; house, garden; cook, maid; no ldry; no drivg.; no furnace. Fam. of 4. $75. Newc. 2182. Address O K 86, Tribune.

COUPLE—Exp ck.; gen. hswk.; butler; no ldry.; own rms., bath; city refs. Oak 2424.

COUPLE—Man and wife; eld. pref.; for furnished apts. 4600 Drexel. Atl. 9347.

HUS. EMPL., WIFE HSWK., ANS. PHONE, RENT APTS. 4518 DREXEL.

Clubs, Hotels, and Restaurants.

BUS Girls [4]—Over 18 years. We teach you to be waitresses. Uniforms furnished. No Sundays. No liquors. 28 N. Dearborn.

CAFETERIA MANAGER

Keen woman with good background of experience, to manage cafeteria and restaurant. The person we are looking for may be assistant manager at present looking for change offering greater opportunities. Good salary plus bonus. Give full details as to experience, education, age, etc. ADDRESS O J 382, TRIBUNE.

COOK—For restaurant. Must be experienced. Will pay top wages. ALSO WAITRESSES. 2501 Madison, Bellwood.

COOK—Colored; all round exp.; good wages; no Sundays; across from Merch. Mart. Phylis Restaurant, 210 W. Kinzie.

COOK—Experienced; 6 days, from 12 to 8 p. m. Julias Restaurant, 4656 S. Western.

COOK—White; exp.; $20 wk.; 5 a. m.-1 p. m.; no Sundays. 4501 Packers. Yards 1871.

COUNTER GIRLS — FOR RESTAURANT WORK. 356 NO. CLARK.

COUNTER waitress—Exp.; 5-8 p. m.; $1.25 per day and dinner. 24 E. Jackson.

COUNTER waitress—Short hours. Court-Way Restaurant, 29 S. La Salle.

COUNTER GIRL—For hamburger shop. 4236 Armitage. Apply after 6 p. m.

DIET kitchen girls—White. 18-35 yrs. of age. Call Whitehall 4200. Ext. 28.

DINING room girls and kitchen maids—Steady. Winnetka 211.

FOUNTAIN GIRLS

Experienced; 18-25; good wages. Opportunity for advancement. Apply after 2 p. m. Freijlach's Ice Cream Co., 6238 W. 26th-st.

FOUNTAIN girl—Good hours; good pay. Mesirow Drug. 5601 Madison. Austin 3474.

FOUNTAIN and Luncheonette—Experienced. Good salary. 2800 N. Halsted.

FOUNTAIN Girl—Experienced. Good pay. No Sunday. Drug Store, 2559 North-avenue.

FOUNTAIN girl—Experienced; apply, Edward's, 3807 Broadway, after 1 p. m.

GIRLS

For restaurant work. Good opportunity. Apply Harding's, 21 South Wabash.

GIRLS—OR YNG. WOMEN, WAITRESSES. EXP. NOT NEC. CALL 12 TO 6 P. M. WIMPY'S, 2104 N. HARLEM-AV.

GIRL—Neat, for restaurant work; no Sundays or evenings. 310 W. Van Buren.

HOUSEKEEPER—

For fine residential apt. hotel; must have exp. in all departments; be energetic, and an executive as well as a working housekeeper. State exp., age and sal. expected. ADDRESS O J 266, TRIBUNE.

HOSTESSES, 3—NO SUNDAY WORK; NO LIQUOR. 28 N. DEARBORN.

INDUSTRIAL cafeteria manager—Must have excellent background and references, possess birth certificate. Enclose recent photo. Address P S 437, Tribune.

PIE baker—Expd.; white; no Sunday; steady. Tea Room, 473 E. Ohio-st.

SODA fountain girl—Experience not required. 7900 Drexel. Vincennes 1060.

STEAM table girls—Over 30; no Sundays. W. C. Philips, Harmony, 15 S. Wabash.

STEAM table cook—Exp.; no Sunday. Good wages. 18 S. Clark.

WAITRESSES — Steady, full time positions. Straight shifts. Experience not necessary; will train. Apply WALGREEN DRUG STORE, 41 S. State, 8 to 11 a. m.

WAITRESSES

Openings for exp. waitresses; short hours and full time work available; no Sundays. Apply Employment office, 4th floor, 9:30 a. m to noon. Wieboldt's, Ashland, Monroe, and Ogden.

WAITRESSES—Neat appearance, with or without experience. Good working conditions. Apply 2-4 p. m. Pike's Sandwich Shop, 7249 W. Lake.

WAITRESSES [2]—Day work; air conditioned; no Sunday work; good pay. The Spot Restaurant, 806 N. Ashland.

WAITRESSES—Older girls preferred; expd.; $15 sal.; very good tips. Benny Kane's Bar B. Q., 531 S. Independence, Van. 1228.

WAITRESS—Steady work, good hours. Experience in Kosher style restaurant. Apply at Minck's, 4955 Sheridan-rd.

WAITRESS—10-30-2:00; $1.50 da.; meal and uniform; no Saturdays or Sundays. 915 Washington-blvd.

WAITRESSES—EXP., YOUNG, NEAT, ATTRACTIVE; ARM AND TRAY SERVICE. APPLY 51 E. CHICAGO-AV.

WAITRESSES—No Sunday work; at modern restaurant, 230 E. Ohio-st.

WAITRESSES—Good wages; experience unnecessary. Quincy No. 9, 10 W. Lake-st.

WAITRESSES — Expd.; Cicero Normandie Restaurant, 2141 S. Cicero-av.

WAITRESS—Experienced only. Day work. 1146 W. Cermak.

WAITRESS—Steady; good wages. 1804 W. Division-street.

WAITRESS — No Sundays or holidays. 847 E. 43d. ROSIN EAT SHOP.

WAITRESS—Day or night shift, uniforms furnished. 1142 Belmont.

WAITRESSES—Exp. Hollywood Bar. B. Q. 6007 LINCOLN-AV.

WAITRESS—Days only, no Sun. or holidays. Long or short hours. 340 N. Ogden.

WAITRESSES [2]—EXPERIENCED. GOOD SALARY. 6727 SHERIDAN-ROAD.

WAITRESSES—Experienced for new restaurant, 5516 Devon-avenue.

WAITRESSES—Clean, neat appearance. Short hrs. Harding's dining rm., The Fair, 7th fl.

WAITRESS—Exp.; air conditioned restaurant Corner House, 100 E. Ohio-st.

WAITRESSES—Short hrs. 50c hr., meals. No Sun. Apply 554 S. Clark, 4:30-6:00 p. m.

WAITRESSES—Experienced. Home Restaurant, 1303 W. Jackson.

WAITRESSES—Short hrs., 11 a.m. to 2 p.m. No Sat. or Sun. 333 N. Wells, opp. Mdse. Mt.

WAITRESSES—Good wages; good tips; exper. only. 6258 S. Western.

WAITRESSES—Experienced. Apply manager lunchroom, Bus Terminal, 20 E. Randolph.

WAITRESS—Not exp. Hrs. 8-4. No Sundays. $12 wk. Aqua Lunch, 250 E. South Water.

WAITRESS—Days; exp. no necessary; good pay; meals; tips. 2532 Milwaukee.

WAITRESSES—Young. Apply Hitching Post, 5442 Lake Park-av.

WAITRESS—Experienced, 11 a. m. to 8 p. m. No Sundays. 24 E. Jackson-blvd.

WAITRESSES—Exper. Good pay. No Sun. or nights. 12 E. 26th-st. Victory 8173.

WAITRESSES and salad girl—Experienced; good hrs.; no Sundays. 104 W. Monroe-st.

WAITRESS—Exp.; steady job, good wages; morning or evening shift. 2407 N. Cicero.

YOUNG WOMEN

to be trained for permanent employment as waitresses or soda fountain clerks at the restaurants of GEORGE'S GEORGE DE MET

Wages and meals while in training. For interview apply office of George De Met, 75 W. Van Buren, 2d flr.

HELP WANTED—WOMEN.

Clubs, Hotels, and Restaurants.

WAITRESSES

Exper.; steady; good working conditions. BLOCK'S REST., 116 E. Cermak-rd.

An Unusual Opportunity

for young women in restaurant work. THE MARQUIS CO. will hire girls under 25 years of age for dining room work. White. Meals, uniforms, and paid vacations are in addition to cash salaries. Interviews Wednesday and Thursday from 10 a. m. to 12 noon at 2652 Montrose-avenue.

Saleswomen.

CHRISTMAS CARD SALESPEOPLE.

Exclusive Line Brings You EXTRA PROFITS EASY

Huge selection of Christmas Cards with sender's name, 50 for $1 up. 5 different low price series. Big De Luxe line. 100 new exclusive designs. Liberal profits. Sensational 21-card $1 "Wonder Box" pays 50c profit. Can be imprinted. Many other fast sellers. Call or write for samples on approval. JANES ART STUDIOS, 1635 Republic Bldg., 209 S. State-st., Chicago.

CHRISTMAS CARDS.

Sell beautiful Xmas cards. Low as 50 cards with name for only $1. No experience needed. Show FREE SAMPLES in your full or spare time and watch the orders roll in. Big profits. Call or write at once.

GROGAN CO.

GREETING CARD HEADQUARTERS. 30 E. ADAMS, AT WABASH.

CHRISTMAS Cards! Earn big money with 1941 miracle line! Gorgeous presentation. De Luxe Personal Cards, Stationery, plus big selection beautiful novel cards, with name, at lowest prices. Also Box Assts., including brilliant "Jewel Box" 21 card $1 asst., profit 50c! 7 others. Exper. unnec. Call or write for free samples of personal cards and 21 card box on approval. WALLACE BROWN, INC., SUITE 1004, 36 S. State-st. Dept. CT. Chicago.

CHRISTMAS CARDS—50 FOR $1 WITH NAME IMPRINTED. Gorgeous designs, fast-selling features. Liberal profits. New super value 25-card Christmas Box Assortment; sells $1, you make 50c. Many others. No experience needed. Samples on approval. Waltham Art Publishers, 160 N. Washington-st., Dept. 21, Boston, Mass.

CHRISTMAS CARD SENSATION. Sell the unchallenged leader's Famous Massachusetts $1.00 assortment. 9 other boxes. 33 1-3c up. Big profits. Boulevard Art Publishers, 218 S. Wabash, Dept. CT-817.

2 SALESLADIES

Steady hse. to hse. exp.; for expanding dept. estab. mdse. concern; definite guarantee plus comm. and bonus. Apply 1-3 p. m. 3038 Lincoln-av.

WE pay you $5 for selling ten $1 boxes; 50 beautiful assorted name imprinted Christmas cards sell $1; your profit 50c. Free samples. Cheerful Card Co., 28AR, White Plains, N. Y.

WOMEN—3, intelligent, middle aged; enroll members Doubleday Book Club. Salary $15 week and bonus. Room 622; 332 S. Michigan. Mornings.

SELL HOSIERY NOW—Take advantage of the season; build up a business; also Xmas and greeting cards; large percentage. Call for appt., Miss Reed. Central 0748.

CHRISTIAN women—Prot.; relig. edu. work; guar. inc.; com. Address O L 108, Tribune.

Miscellaneous.

7 LADIES—Distribute free samples; Watawax. Local or travel; no exp. nec.; steady; sal. $12 and bonus over wkly. earnings, $18. Thompson Distrib. Co., 4804 Madison.

GIRLS—18-21; h. s. grads.; live north; oppt in new field of production; exp. unnecessary. 430 Grant-pl., after 8 a. m.

PRACT. nurse—Mid. aged; for night duty in home for the aged. 7218 S. Harvard-av.

WOMAN—Wh.; mdl. aged; care for invalid; pl. ckg.; no hsewk.-ldry.; stay. Fra. 6294.

Employment Agencies.

—TRIANGLE—

25 EAST JACKSON—13TH FLOOR.

COMPTOMETER, $100

LEGAL STENOGRAPHER—Loop ofc. ..$130
F. C. BOOKKEEPER—Near north $135
F. C. BOOKKEEPER—Near north $135
STENO.—Real estate or ins. $110
F. C. BOOKKEEPER—West; 5 days. ..$100
STENOGRAPHERS—All loc. ....$80-$115
OFFICE GIRLS—Good at figures $80
STENOGRAPHER—1 girl office $90
STENOGRAPHER—5 days, so. side. $90
ASST. BKKPR.—Comptometer, so. side.$90
FILE CLERKS—Clearing dist. $75
GIRL—Learn addressograph $65
Sund. bkkpr. ..$85 | Typists $80
N.C.R. bkkpr. ..$85 | Begin. bkkpr. $70
Begin. stenos. ..$65 | Swbd.—Hotel $80
Hand address. ..$80 | Dictaphone $95

10 SALESGIRLS, $20+

DEPT. STORE—NORTH SIDE.

20—LEARN FACTORY—$16

GIRLS—LEARN ASSEMBLING, 35c.
GIRLS—LEARN BINDERY, 38c.
GIRLS—LEARN PACKING, $15.
GIRLS—LEARN INSPECTING South 40c
GIRLS—LEARN POWER SEWING, 36c.

10 ORDER FILLERS, $16

GIRLS—Learn stock room, loop.......$16
STITCHERS—Shoe factory exp. ....$20-$30
LAMP WIRERS—Any exper., loop.......$16

EXPERIENCED GIRLS

Power mach. ..$40 | Coil finishers 45c
Punch press ...45c | Lacquer sprayers.42c
Bindery girls ..50c | Assemblers 45c
Lamp wirers ...40c | Solderers 50c
MANY JOBS IN DEFENSE WORK.
CASHIER-HOSTESS—Loop din. rm.$75 mls.
Cigarette girls..$20 | Waitresses ....Top

TRIANGLE

25 EAST JACKSON-BLVD.

KIMBALL BLDG., 13TH FLOOR.

MOLENE

BANKERS BLDG 105 W ADAMS.

SECY. PURCH. AGT., N. W. $130
STENO., FHA OR MTG. LOAN.............$130

Secy.—Adv. dept.; 5 da.; N. W. $110
Steno.—PBX; 21-25; S. S.; 5 da. $110
Steno., 5 days; loop; Prot. $100
Steno.—Heavy detail; loop. $100
Secretary—5 days; W. S. $100
Secy.—R. E. exp.; loop.....................$110
3 Dictaphone Operators, $100.

BEG. STENOGRAPHERS, $65-$80. H. S. GRADS.; NO EXP., $65.

Comptometer-typist—Loop $100
Comptometer-typist—Ins. co. $110
Comptometer—Beginner $75

Gd. typist, N. N. S. $90
Asst. bkkpr., accts. rec. $100

United Agencies

ATTENTION, BEGINNERS!

WE PLACE MORE BEGINNERS THAN ANY ONE IN TOWN.

WANTED

TYPISTS. FILE CLERKS. BOOKKEEPERS. RECEPTIONISTS. STENOGRAPHERS. SWITCHBOARD OPERATORS. COMPTOMETER OPERATORS.

NO DEPOSIT REQUIRED

Room 1408, 209 S. State

TUCKER PERSONNEL

120 South La Salle. Suite 963.
SECY.—UNDER 30, LOOP $130
STENO.—PLUG BD. LA SALLE-ST. $100
STENO.—APT. HOUSE, NEAR NO. $85
SECY.— Teach Legal, Small Office..Open
SECY.—GOOD CO. 5 DAY ....$90-$100
Comp. Oper.—Heavy Resp. 5 Days....$110
Typist—Key, Swbd. Some Export.........$90
ASST. BKKPR.—TYPIST, LOOP $90
INVOICE TYPIST—5 DAYS $80
FILE CLERK—BEG. OR EXP. S. W. ...$70
TYPIST—LOAN OR BANK EXP. $80
3 Typists—Printing or Ins. Exp. $85
15 Girls—For Office Work—Some Typing. CENTRAL 3663.

STENO., BEGINNER, $85

STENO.-CLERK, loop $85
STENO.-ASST. BKKPR. $75
F.C. BOOKKEEPER, light compt. $90
DICTAPHONE OPERATOR $90
A-1 TYPIST, S. W. $85
TYPIST-BILLER, South $75
TYPIST-FILE CLERK, South................$75
CASH POSTING CLERK, accts. rec. $75
BURR. ADDING MACH., straight listing, take trial balance..............................$85
JR. COMPTOMETER OPR., North.........$75

SINCLAIR-MASTERSON

310 S. MICHIGAN. ROOM 1749.

FULL CHG. Bkkpr.—Compt. $32.50
BURROUGHS Bkkpr.—Dup. $25-27.50
STENO. P. B. X.—Attrac.; loop...........$25
Light Steno.—Key P. B. X.; payroll..$22.50
CASH.-payroll typist—Expd. $22
Beginner Compt. Oper.......................$18
FACTORY.
Experience—inexperience; No.......30c-45c
HOTEL MAID, $55 R. B.
Col. Hotel Maids.....................$42+meals-$55
NO. SIDE CONSOLIDATED. 101 Leland.

BIGELOW PERSONNEL

STENO.-SECY.—UNIV. GRAD.; 24-27..$35
DICTAPHONE OPER.—LOOP..............$23
COMPTOMETER OPERATORS..............$25
BEGINNER TYPIST—N.W. $18
3 TYPISTS—SOUTH SIDE...................$18
3 BEGINNER PAGE GIRLS—S. S. $15
TYPIST, GEN. OFF.—Loop, exp. ....$16-$18
OTHER POSITIONS OPEN.
14 E. JACKSON. ROOM 1507.

10 BEGINNER Typists $18
6 Beginner stenographers $22
Begin. compt., $20; Dictaphone, $125.

AMERICAN

20 W. JACKSON. ROOM 1409.

4 WHITE COOKS, $20-$25.
2d cook, $18; stewardess, $30; sandw., $18. Steam table girl, counter. Modern, 879 N. State.

SALES GIRLS ...$15 | Inst. laund. ...$50 r.b.
Fact., no exp...$15 | Attendant ......$70 mls.
Htl. maids ....$60 | Switchboard ...$60 mls.
MORRELL AGENCY, 306 W. Madison-st.

LDRY., no exp. $12 | Inst cook ......$60 r.b.
Hosp. mangle.$50 b. | Hosp. kitch. ..$50 r.b.
Dining rm. ....$65 b. | Tray girls ....$65 b.
BUSCH AGENCY, 184 W. Washington.

HOSTESS Cashier..$75 | Fctry..........30c hr.
Hsmaids, $15-$18-$20. Elite, 57 E. Oak.

HELP WANTED—WOMEN.

Employment Agencies.

OFFICE HELP

SECRETARY—

Southwest; 5 day wk.; attr. $125
SEC'Y-BKKPR.—Loop; attr. ....Open
EDIPHONE OPR.—Lg.; lp.; 5 da. wk.$100
GD. TYP. or ADDRESSO. OPR.—Lp. $80
STENO.—Credit dept.; yng.; lp. $65

STENO.-ASST. BKKPR.—

Age 23-25 ....$110
STENO.-PLUG SWBD. OPR. $100
ASST. BKKPR.-CASHIER $100
STENO.-RECEPTIONIST $90
A-C REC. & PAY BKKPR-TYPIST........$90
TYPIST-BILLER—Loop $85
TYPIST-DETAIL CLERK......................$85
SWBD. OPR.-TYPIST-DICT. OPR. $100

2 RAPID STENOS., $90

STENO.-BKKPR.—5 day week...............$80
6 TYPISTS—South; age 28-32 ....$80
RAPID TYPIST-STENO.—Age 18-22.....$75
5 TYPIST-POLICY WRITERS $70

(Fees on the Above Positions May Be Paid Out of Earnings)

Industrial Cafeteria Mgr.—

Home Economics Grad. ....$135 mo.
5 SALESWOMEN—Perm.; some exp....$22
2 ATTRACTIVE GIRLS—
Special photographic work $20

4 Demonstrators, Per., Open

4 GIRLS—Will call dept.; no exp. $15
2 PHONOGRAPH Record Sales Clks...Open

HTL. SWBD. OPR., $82

RECTORY HOUSEKEEPER......$50 r. b. l.
3 CAFETERIA GIRLS—Mls., Unif., $16.85

FACTORY GIRLS

Age 18-40. DAYS-NITES.

With or Without Experience

TO START TODAY.

$14 TO $27

SOME DEFENSE WORK.
ASSEMBLING. WRAPPING.
PACKING. WELDING.
WEAVING. POLISHING.
LABELING. BOTTLE FILLING.
RADIO WORK. ARMATURE WIND..
LABORATORY WK. CLEANING STORE.
COIL INSERTERS. WIRERS.
BOX FACTORY. INSPECTING.
SOLDERING. POW. MACH. OPR.
LAUNDRY—NO EXP. $17

"Twentieth Successful Year"

O'SHEA

EMPLOYMENT SYSTEM

64 E. Jackson CHICAGO

STENOGRAPHERS

STENO.-SECT., 5 days.......................$110
STENO.-BKKPR., LOOP $100
STENO., CLEARING DIST., 5 days.......$110
PBX-LITE STENO., 5 days $22.50

BOOKKEEPERS

FULL CHG. BKKPR.—Lite Steno. $110
BURROUGHS No. 7800 MACHINE........$120
2 ASST. BKKPRS., LOOP....................$90

TYPISTS

TYPIST—For Purchasing Dept. $90
TYPIST, S. W.; Importing Exp. $85
TYPIST-BILLER, 5 days $22

BEGINNERS

2 GIRLS—No Typing or Shorthand.....$65
COMPT. OPERS.—School Exp O. K. $70
RECEPT., DOCTOR'S OFFICE, N. side.$15
2 BEGINNER STENOS., Loop...............$70

FACTORY GIRLS

No exp., 5 days, clean work..............$18
10 Nite factory girls, South, no exp. ...$18
20 Girls, learn radio fact. work $15.50
10 SINGLE NEEDLE oprs., no exp.$14-$16

CANDY PACKERS

DAY OR NIGHT, $16.
HOTEL CASHIER AND HOSTESS.......$20
RESTAUR'T CASHIER, Loop, no Sun.$15
CASHIER, Clothing Store $18
HOTEL LINEN ROOM.........................$70
HOTEL MAIDS, exp. or inexp. ......$60-$70
Cafet. cook ....$25 | Steamtable, Loop. $16

HOSPITAL HELP

Inst. kitchen. $55 B. Tray girl.....$40 R.B.
Diet kitch. $40 R.B. Elevator girl.....$15

WABASH AGENCY

9th FLOOR. 202 S. STATE-ST.

FOR FIVE DAY WEEK POSITIONS SEE MISS MASON TODAY.
STENOS.—Stenos.—Stenos. ....$85-$110
TYPISTS—Typists—Typists ....$75-$100
COMPTOMETER OPRS.—Several ..$90-$125
ASSNT. BKKPRS.-TYPISTS ....$90-$110
RECEPTIONIST—Lite steno $90
PAY ROLL CLERK—5 day week $90
BEGINNERS—Typists, stenos ....$65-$75

60 Girls—Women

EXPERIENCED OR LEARN LITE FACTORY OR TRADES.
START WORK TODAY....$15-$25 WEEK

We Can Really Place You

COUPLE—HOUSEMAN-COOK....$125 R. B.
Nite cook ....$20 b. | Hostess-cashier $18
Pantry girl....$20 b. | Domestic ....$70 r.b.
Salad girls....$20 b. | Hotel maids $60
Pot washer ...$15 b. | Elevator oper.$45 r.b.
Grad. nurse...$75 b. | Tray girls ......$50 r.b.
Prac. nurse.$65 r.b. | Second maid ...$60 r.b.
Kitchen ....$45 r.b. | Learn laundry ......TOP
ATTRACTIVE GIRLS—Take picts. .$20 up
15 WAITRESSES—A-1 spots....Salary-Tips

Co-Operative

6TH FLOOR, 220 S. STATE

Secy. Purchasing Agt., $30
Steno.-Bookpr., Loop, $25
Secy., West, 5 Day Wk., $110
Steno., Technic. Terms, $130
(4) Stenographers, $80-$100

Comptometer's, $80-$120

MOON-HOPKINS BILLER $25
UNDERWOOD FANFOLD BLR. $90
F. C. BOOKKPR. AND TYPIST....$25-$30
RETAIL TRAINING DIRECTOR, out town
Addressograph ..$18 | Typist blr. $20
E. F. biller ....$25 | File clerk $20
PBX typist ....$18 | NCR bookkpr. $100

FACTORY GIRLS ! ! !

WITH AND WITHOUT EXPERIENCE. 35c-50c hr. DAYS-NIGHTS.

Sewing machine opers., art school grads. Power machine opers., waitresses. Receptionists. Many excellent openings.

Glader Corporation

110 S. Dearborn-St., 4th Flr.

OFFICE HELP

BEGINNERS IN ALL OFFICE LINES. CASHIERS, COMPTOMETER OPERATORS, TYPISTS, FILE CLERKS, SECRETARIES, general office clerks, payroll clerks. Many fine stenographic positions. No deposit required. 30 days to pay.

WOMEN — GIRLS

DAYS OR NITES

$14—$22

To Learn Factory Work

Many, many to pick from.

Come in and Investigate

LOOP, 28 E. Jackson

DAVIS PERSONNEL

WE INTERVIEW UNTIL 6 P. M.
Steno.-asst. bkpr.; R. E. const. exp. .$130
Comptometer opr.; loop, 5 days........$115
Temp. steno.; 4 mos., loop................$100
Typist; to train on ediphone $97.50
Asst. bkpr.-steno.; 21-30 yrs. $90-100
Asst. bkpr.-typists [2]; loop.........$80-90
Order typist; know printing terms......$85
Typists [3]; all locations...............$70-95
Typists [3]; beginners OK, loop $70

BEGINNERS—Typists, Stenos.

Compt. oprs., file clerks, etc. $70-75
SUITE 1206. 7 S. DEARBORN-ST.

STENO.-SECYS.

SEC'Y TO SALES MGR. $110
LEGAL STENO. $110
COMPT. OPR., analysis work..............$100
E. F. BKKPR. $100
DICTA. OPR.—Gen ofc. ....$90-$110
Accts. pay.-tpy. .$85 | Asst. bkpr. $97
Typist-biller......$70 | Steno.-G. O. $95
Compt.—2....$90-$95 | Coll. corres. $85

CRAIG AGENCY

209 S. State. 7th Floor.

WADDELL-WINN

Asst. bookkpr.; 5 days. $95
Steno.-Secretary—South $22
Steno.—Bright beginner; South.............$18
Steno.—Prot.; some exp.; loop..............$18
Legal stenographer; this bldg. $25
Steno.—Beginner; La Salle-st. ....$20-$22
6 Typists—Loop ....$65-$100
5 Clerks—Some adding mach. exp.; loop.$85
5 Posting clerks—Loop; 5 days $75
ROOM 648. 1 N. LA SALLE-ST.

BKPR. ...... $25-$27.50 | Compt. ....$20-$25
Gen. ofc. ....$16-$20 | Dictaphone $22.50
Couples .....$125-$150 | Gen. hswk. ....$12-$18
Nurse-2d ....$15-$18 | Salad girl $16
Cook ....$20 | Bus girls $12
WAITRESSES—HOTEL, RESTRNT., CLUB.
HOTEL MAIDS—WILL TRAIN. $60
FACTORY GIRLS—NO EXP., $16.

SHAY, 1009 N. STATE

CONSOLIDATED

STENOGRAPHERS. COMPTOMETER OPERS. KEY SWITCHBOARD. BOOKKEEPERS—ASSIST.
19 W. JACKSON. 2D FLOOR.

CELESTER M. HORTON, 310 S. MICHIGAN.
SECY. to credit exec., S. $27.50
SECY., charge of sm. M. O. business.$100
TYPISTS, orders; prtg. exp.; 5 da. wk.
TYPISTS, will teach Kardex files, N. W.

REDFIELD PERSONNEL

Many hi-grade office positions open today. Suite 1511. 5 S. Wabash.

Business Woman's Exch.

OFFICE POSITIONS EXCLUSIVELY. 105 W. MADISON.

COL. hotel mds., $50. Col hsemds., $12-$18. Team. cook, $20. E. White, 64 E. Walton.

HELP WANTED—WOMEN.

Employment Agencies.

! ! CADILLAC ! !

THE RELIABLE AGENCY

STENOS.

SPLENDID JOBS FOR BEGINNERS & EXPD. LOOP AND ALL PARTS OF CITY. SALARIES, $70-$125.

BOOKKEEPERS

FULL CHARGE OR ASSISTANTS. SALARIES TO $130.

COMPT. OPERS.

EXPERIENCED OR H. S. OR BUSINESS COLLEGE BEGINNERS—$75-$110.

BEGINNERS

GIRLS WHO HAVE TAKEN COMPL. COURSES IN HIGH SCHOOL OR ATTENDED BUSINESS COLLEGE.

GIRLS—NO EXP.!

WE SPECIALIZE IN LIGHT AND CLEAN FACTORY JOBS FOR YOU!

HIGHEST POSSIBLE PAY!

ALL LINES LIGHT FACTORY WORK. ALL PARTS OF CHICAGO. TOP WAGES.

SALESGIRLS, NO EXP., $15

Cashiers.....$15-$16 | Steam Table..$15 mls.
Salads ......$18 mls. | Hospital ......$45 r.b.
Cooks ....$20 | Laundry $15
Kitch. Worker...$15 | Candy Sales..........$17
Hotel Maids......$60 | Cafeteria $14

OUT-OF-TOWN GIRLS

WE CAN PLACE YOU, TOO

EVERY JOB GUARANTEED

CADILLAC

LEADING IN BETTER JOBS!

5TH FLOOR, 220 S. STATE

SEE "MONARCH"

CHICAGO'S BEST AGENCY

Employment Specialists

STENO.—Technical.............................$125
TIMEKEEPER—Lite steno...................$110
CORRESPONDENT—Lite steno.............$90
BKKPR.—Ins. exp. $110
F. C. BOOKKEEPER $110
DICTAPHONE OPRS. $95
COMPTOMETER OPRS. $90

STENOS., $80-$125

KEY PUNCH OPR. $85
MULTIGRAPH $70
SHOPPERS ....$75+
STENO.-P.B.X. $90
BEGINNER CASHIERS $75
STATISTICAL TYPIST...........................$75
TELEPHONE SOLICITORS ....$65+

GIRLS

WOMEN

17 TO 40 YEARS OF AGE TO LEARN

PACKING. WRAPPING. SOLDERING. INSPECTING. ASSEMBLING. MACHINE WORK. POWER MACHINE. CANDY WRAPPING.

YOU CAN EARN MORE THAN

$20 Per Week

ON THESE JOBS NO EXPERIENCE OR EDUCATIONAL REQUIREMENTS

Monarch, 19 W. Jackson

Steno.-Secy., Mfg. Co., $110

STENO., Northwest side $95
STENO., advertising, S. s. $85
F. C. BOOKKEEPER $110
ASST. BKKPR., some typing................$95
TYPIST, lite dictation $90
F. C. BKKPR., loop, 5 days................$110
SWITCHBOARD-TYPIST, loop $80
SHOPPER, some traveling $75
MAIL ROOM GIRLS $65

BEGINNERS

STENOS., TYPISTS, CLERICAL...$65-$75

MANY FACTORY JOBS

No Experience Needed

STEADY WORK DAYS OR NITES.

5 DAY WEEK, $14-$22

Bindery. Assemblers.
Candy wrappers. Packers.
Bottle labelers. Hand sewers.
25 POWER SEW. MACH. OPERS.
CAFETERIA MANAGER, $140.

HOTEL-HOSPITAL JOBS

BAKERY AND RESTAURANT HELP.

Let Us Place You Today

ALL TRADES AGENCY

343 South Dearborn, 4th Flr.

STENO.-SEC'Y—Ins. exp. $115
SEC'Y, age 23-25, Mfg. Co. $110
STENO., age 20-25, purchasing $100
PAY ROLL CLERK-TYPIST.......................$80
FILE CLERK, age 18-21 ....$65-$70
3 H. S. GIRLS, learn filing, loop.............$65
RECEPTIONIST, dentist's assistant.........$65
POLICY WRITER, ins. exper. $85
ASS'T BKKPR., post ledgers..................$80
CASHIER, installment exper. $100
SWBD. OPR.-TYPIST, loop $85
CASHIER-TELLER, volume exp. $100
BEGINNER STENO., loop.........................$75

75 FACTORY GIRLS

NO EXPERIENCE REQUIRED. SALARIES $14 TO $22

Top Salaries for Exper.

LABELERS. CANDY PACKERS
Chocolate Dippers. ASSEMBLERS.
Power Machine. Paper Box Girls.
PUNCH PRESS DRILL PRESS
SALES GIRLS HOSP. TRAY GIRLS
FOUNT. GIRLS COUNTER GIRLS
WAITRESSES HOTEL MAIDS
KITCHEN WOMEN

PROGRESSIVE

11TH FLOOR. 202 S. STATE.

25 STENOS., $20-$28

Dict.-Steno. ....$25 | Swbd.-Recept. $20
Bkkpr.-Typist ....$25 | File clerk $17
TYPIST-LIGHT STENO. $20.
Gen. ofc. clk., good at figures $18

COMPT. OPERS., $80-$110

ASST. BKKPR.-TYPIST, $22.

Manicurist, $16.50 + Comm.

50 GIRLS—NO EXP.

To Learn Trade, 30c-40c

Solderers and coil winders...............35c-45c
Stockroom ....35c | Power mach. ....35c+

HOTEL MAIDS, $50-$63

COUPLE, HOTEL MGR.-HSKPR. $100. APT.
Cashiers .....$15-$18 | Cafeteria girl $75
Bus girls ....$12 | Soda girls $20

Shay, 30 W. Washington

ZINSER PERSONNEL SERVICE. Beginner Clerks. Cafeteria Manager. Cashier—Day hours. Legal Stenographers. Beginner Stenographers. Bookkeepers—West suburbs. Typists and Machine Billers. Switchboard Opers.—Hotel exp. Addressograph-Graphotype Opr. Stenographers—Advertising exp. Stenographers—Clearing District. Credit Manager—Position in Virginia. Stenographer—Construc. or Engr. exp. Swbd. Oprs.—Prefer knowl. stenography. 140 S. Dearborn-st. Rm. 1549.

Corboy-Calvin, 20 W. Jackson

WEDNESDAY SPECIALS.
STENOS., law and commercial...$18 to $35
TYPIST, rapid, young.................$15 to $25
FILE CLERKS-Typists, 2, loop..............$15
COMPTOMETER, mostly division........$115
COMPTOMETER—Beginner $75
ELLIOTT-FISHER BILLER—Loop.........$100
ELLIOTT-FISHER bookkeeper—Loop.$110
ASST. BKPR.-TYPIST $20

MAIL DESK CLERK—Some typing and filing—5 day week...........................$16
FILE CLERK—Relief swbd.—to 26 yrs..$90

27 Factory Girls, No Exp., 40c

10 Mexican Factory Girls...................35c
Punch Press....45c | Kick Press...........40c
Radio, exp. ......45c | Assemblers 40c
Wrappers ....40c | Power Machine 40c
10 Colored Power Machine Opers. 32½c.
Salesgirls ....$18 | Beg. Bakery Sales.$15
Pantry ....$75.m. | Hskpr. ....$40.r.
Shirt Presser ....48c | Sand. Girl ....$18.m.
Col. Hotel Maid.$45 | Hosp. Jobs.........$50.m.

JACKSON AGENCY

24 EAST VAN BUREN, 2D FLOOR.

TYPISTS, $80-$85

FILE CLERK $75
BEGINNER OR JR. TYPIST $75
CLERK—Understand db. and cr. $18
TYPISTS—Beginners or jrs. $65
COMPTOMETER—5 day week.................$90
STENO.—Loop ....$3.50-$4 day
RELIANCE [Miss Young], 32 N. STATE.

6 STENOGRAPHERS—6 MO. EXP. $18
STENOGRAPHER—N. W. SIDE $90
TYPIST—P. B. X. OPER. $15
BKKPR.—PAYROLL—LITE STENO. $100
GENL. OFC. WK.—LITE DICTAPHONE....$18
CORRESPONDENT—SOME STENO. $100
HAHN-MARTIN. 7 SO. DEARBORN-ST.

STENO., cord swtbd. opr., La Salle-st., $125
STENO., key swtbd. opr., Field Bldg., $100
SECY., Gen. Insur. exp. La Salle-st., $90
LEGAL STENO., 6 mo.-1 yr. exp., $75
FILE CLERK, high school grad., S. S., $70
TANNER PERSONNEL, 135 S. LA SALLE.

STENOS., seccys., dictaph., typists, bkprs., file clerks, swtchbd., clerical. Many positions open. OCCUPATIONAL, 310 S. MICHIGAN.

TPYIST—Loop. $18-$20. 2 office clerks; some typing. $70. American Railway Bureau, 11 S. La Salle. Rm. 1105.

MAIDS available—Jobs for maids. $10-15 wk. Waitress, etc. 5534 State. Engl. Ag.

TRADE SCHOOLS—WOMEN.

Chicago Business College

Oldest [Inc. 1889]. Largest [25 rooms]. Only school 5 live swbds., 4 trks. CAN'T FILL CALLS FOR GRADS. IN SOME DEPTS. Bkkpg., Steno. Gregg, Munson, Pitman. Begin Review. $15 mo., days; Cashrg., Compt., Switchboard. Rec. Speedwriting 8 weeks. Key punch. Big catalog free. Don't be confused. Our only school. Come in and see how nice this school really is. LOWEST RATES with superior facilities. Evenings. [Shorthand, $6 mo.]. WALTER D. HARRIS, B. S. M. A., Pres., 190 N. State. Both sexes. Fra. 4122.

LEARN Beauty or Body Culture

Selan's Schools

Jobs waiting; day and eves. classes. Visit, Write or Phone for Booklet.
NORTH, 2744 Milwaukee-av. SPA. 0700.
SOUTH, 6404 So. Halsted-st. NOR. 2500.

Special Reduced Course

TO SELECTED GIRLS—TRAIN FOR HUGE FASHION SHOW

TERRACE CASINO – MORRISON HOTEL. Phone day or evening—Miss Sullivan or call or write for Free Test Chart

JO KEITH STUDIOS

14 W. LAKE-ST. DEA. 0134.

70 YEARS' LEADERSHIP.

E. BURNHAM

SCHOOL OF BEAUTY CULTURE. Call, write or phone for details.

140 N. STATE-ST. RANdolph 3355.

ATTRACTIVE GIRLS

Excellent opportunity for those who qualify for fashion modeling. Sizes 12 to 18. Small tuition fee. Free placement service. Write for free 20 page book, "A FASCINATING FUTURE."

VERA JANE STUDIO

64 E. Jackson-blvd. Wabash 9332.

IN ONE week's time we teach you pleasant, profitable profession. $50 for one week course in operating Slenderizing Machine. We want attractive, refined girls who have personality plus. Entire sum refunded if unable to place you upon completion of course. Mellquist Reducing and Cosmetic Salons, Inc., 59 E. Madison, Suite 316.

MODELS MODELS

WONDERFUL OPPORTUNITY, ALL SIZES. Free placement service. Low tuition. Come in or write for Book "TW."

MALLON-FRIEL STUDIOS

32 W RANDOLPH. DEA. 3106.

DE LEE UNIVERSITY

$65 Beauty Course $65

30 W. Washington, 16th flr. Central 8225

GUARANTEED FOR LIFE

WILFRED

ACADEMY BEAUTY CULTURE

9 W. Washington. State 5861

Laboratory Technician

X-RAY, Days-evenings. Enter any month. Chicago College of Laboratory Technique. 162 N. Wacker-drive. Phone Cent. 3444.

MANY POSITIONS WAITING for Century trained Stenos., Comptometer or switchboard oprs. Brush up or complete courses. Day or evening. Free Catalog. Century Bus. Col. 30 E. Adams. Fra. 8478.

LEARN BEAUTY CULTURE. Hale-Marinello combined! Two Famous Methods. One Low Cost. Visit, phone, or write for free booklet. 162 N. STATE-ST. CENT. 5007.

Heim Beauty Schools

6 E. Lake-st. 936 W. 63d-st.

GRADUATES of Moler College of Beauty Culture can't be wrong, for all are placed. Top wages. Days-eves. Call, phone, write. 177 N. State. Central 6393.

CASHIERS, Food Checkers, HOSTESSES TRAINED FOR GOOD PAYING JOBS. DINING ROOM SERVICE SCHOOL. 1009 N. STATE. DELAWARE 2288.

BE A NURSE BIG PAY

While learning; pos. sec.; no age limit. Winthrop Sch., est. 27 yrs. 6206 Winthrop.

BE a Medical secretary or Lab. technician. Complete X-ray course. Free catalog. Century College, 30 E. Adams. Fra. 8478.

MELLQUIST Sch. of Swedish Massage—3 mo. course for $50 [reg. $150]. 25 reducing salons. Rm. 316, 59 E. Madison. Cen. 2353.

MANICURING COURSE—$17.50. Learn in 3 wks.; tools, placement service. De Lee University, 30 W. Washington-st.

SWITCHBOARD, LIVE BDS., RECEPTION. Letters prove placements. Many calls. Visit Schl. Field's Annex, 24 N. Wabash. Cen. 6646.

HOTELS call for trained women; good pay; learn at home. Write Lewis Hotel Training Schools Desk 749, Washington, D. C.

COMPTOMETER—Regular or brush-up. We fit you for ANY test. Warner School, [Est. 1910]. 14 E. Jackson. Wab. 8582.

BE A POWER SEW. MACHINE OPERATOR. Day or eve. lessons. Big demand. Easy to learn. MASTER SCHOOL, 400 S. STATE.

THE COLLEGE OF SWEDISH MASSAGE. 30 E. Adams, 9th floor. Tel. State 5313.

AMERICAN SCHL. OF BEAUTY CULTURE. 30 E. ADAMS, 9TH FL. CENT. 5446.

BE AN Apartment Hotel Mgr.—Get 60 page free book. Hotel Ext. Div., 203 N. Wabash.

FAMOUS Marinello Beauty Culture System now taught by The Gertrude Hale School.

PRACTICAL NURSING—$35; $2 dn.; earn as you learn. Day-eve. DelHar, 116 S. Michigan.

DRESSMAKING—MILLINERY SCHOOLS.

LEARN DRESS DESIGNING, DRESSMAK'G. Pattern drafting, millinery or power mach. Free bklt. MASTER COLLEGE, 400 S. State.

RENE SCHOOL—Design, dressmak., pattern draft., pow. mach. Day-eves. 3419 Chicago.

DRESS design, pattern draft, dressmkg., millinery. Forest Academy, 36 S. State.

SITUATIONS WANTED—MEN.

Bookkeepers and Clerks.

ACCT. Bkkpr.—Books kept part time; all stmts. Install systems. 4 yrs.' exp. Mdse. & inv. control; ofc., mdse. effic. Ked. 4820.

BOOKKEEPER—A1, age 37, job cost experience; full or part time; reasonable salary. Englewood 3304.

BOOKKEEPER-Typist—Age 20; 3 yrs.' exp. Best reference. Rockwell 3741.

GEN. off. clerk.—Hi grade, 10 yrs.' exp.; loop or S. side. Address G 510, Tribune.

MAN—45, wants position in office; proficient at figures, adds 2, 3, 4 columns at time, can furnish bond and ref. Sal., $150 mo. Address G 573, Tribune.

SHIPPING clk.—Exp.; age 49; steady; reliable worker. Address G 432, Tribune.

Accountants and Auditors.

AUDITOR—38; costs, systems; full set books; ind. eng., production; honest, competent. Address G 553, Tribune.

YNK. man—24; exec. abil.; 3 yrs.' acct. payable; 1 yr. asst. ofc. mgr.; knowl. photog.; draft exempt. Address G 534, Tribune.

ACCOUNTANT—32; bkkpg. and fin. stmts.; expd. on costs, taxes. Address E 61, Tribune.

ACCT.—20 yrs.' exp., G. L. cost, files all sta. and federal returns. Gra. 6874.

ACCOUNTANT—Bks. kept pt. time; all taxes, stmts.; reas.; N. U. grad. Lawndale 4424.

Executives and Managers.

EXECUTIVE—46 years old, background of successful management and sales, desires position with established firm; thoroughly versed in financing, accounting, advertising, sales planning and economical manufacturing; can organize and inspire men; finest of references; replies confidential. Address G 536, Tribune.

PURCH. AGT.-STEEL MAN

5 yrs. exper. as asst. P. A. with AAA1 mchry. mfr.; graduate atty.; 30 yrs. old; now employed. Particularly familiar with steel business. Address G 265, Tribune.

COMBINATION correspondent, office man, salesman. Can assume responsibility. Loyal, honest, married, 36. Wab. 0150.

AMERICAN, 44—Offers loyal, compt. serv. as asst. ofc. exec., acct. credits, collections, sales exp. Gre. 7804 or address G 507, Tribune.

PRODUCTION EXECUTIVE. 15 yrs. diver. exp. Foreman, time-study, cost-est., etc.; age 36. Address G 496, Tribune.

PURCHASING Agent or Asst.—6 yrs.' indust. exp., highest refs. Address G 561, Tribune.

MFG. Exc.—Ext. exp., both engineering and production. Address G 397, Tribune.

Professions and Trades.

CARPENTER, contractor, cement, plaster, brk.—Reas. Seeley, 4428 before 7 a. m., after 8 p. m.

CARPENTRY, REMODELING—NEV. 9884. WICKER. CALL BETWEEN 6-11 P. M.

ELEVATOR operator—15 yrs.' exp. or factory work; married, 34 yrs. old; exc. refs. Geo. Daugherty, 2142 W. Jackson. See. 7367.

CEMENT work of all kinds—Licensed and bonded for public sidewalks. Moh. 5577.

CHEMIST—25, graduate, married, 3 yrs.' exp. routine or research; any location. Reasonable salary. Address G 599, Tribune.

CHEM. ENGR.—2 yr. coll., 1 yr. lab. exp.; reas. sal.; will learn. Address G 539, Tribune.

DRAFTSMAN—Mechanical, fast, sharp, detailer, design and layout exp. Tools, dies, small, hvy. and precision parts mach., high press. valves, etc. Will accept pt. time. Must be def. work; now emp. Mon. 9290. George.

DESIGN.-Draft.—Eves., wk. ends; grad. mech. engr., now empl. Address X 451, Tribune.

ENGINEER—Grad. E. C., 43, 2 yrs.' drafting, bkpg., estim, purch. Address G 594, Tribune.

FORMER screw mach. oper. desires work in mach. shop; 5 yrs.' exp. prior to 1925; B. and S. and Cleveland automatics, also drill, punch press, photo, and blue print exp.; age 44. Kildare 9476.

LIC. ENGINEER—Power plant exp.; some laundry exp.; middle aged. Graceland 7286.

MAINTENANCE electrician — Construction and repair; plumbing and carpentry work; A-1 refs. Roy Peterson. Atlantic 0817.

PAINT, paper, $2.50 rm. up; calc. ceil., $1.50 up. Anderson Bros. Lak. 6775. Gra. 0113.

PAINT, decorate — Interior, exterior; low prices; city suburbs. J. Richier. Roc. 6062.

PAINT-dec.-plaster.—A-1 work; less than ordinary charges; estimates free. Lin. 5337.

SITUATIONS WANTED—MEN.

Professions and Trades.

PAINT Bathrm., $5 up; calcimine ceiling, $2 up; paper hanging. Best wk. Gra. 2961.

PAINT exterior—Cap., reli. "Quality workmanship" our motto. W. side. Aus. 5568.

PLASTERING, patching, brick and cement work; city-wide serv. Erickson. Moh. 5577.

PRINTER'S apprentice—Gordon feeder, age 21; 2 years' experience. Dorchester 6078.

PRIV. party wants paint, pap., calc. work; guar.; fast; A-1; city-suburbs. Sun. 2274.

TOOL DESIGNER—Exp., and tool maker, seeks eve. and Sat. work; N. S. or near west side shop. Address L 590, Tribune.

Young Graduate Engineer

Now emp.; 1 yr. plant maintenance; wiring; arc welding; 2 yr's. cost estimating and layout of electrical installations; 3½ yr's. tool and die designs and product resigns; light mfg. Kil. 8923. Address N N 556, Tribune.

Clubs, Hotels, and Restaurants.

CHEF—Colored; 20 yrs.' exp.; tearoom, tavern, roadhouse, anywhere. Englewood 5988.

COOK—12 yrs.' exp.; a la carte menu and gen. rest. wk.; age 30; refs. Dor. 10528.

House Servants.

COOK-BUTLER—A1, Jap. Long exp. Entire charge, best refs. Ishi. Oak. 6610.

HOUSEMAN—Col.; butler, chauffeur; good references. Went. 1352 Sun. or aft. 4 p. m.

Miscellaneous.

CHAUFFEUR-Stenographer—Practical male nurse; single, age 32; 10 years coast to coast experience; six years present position. Address F X 33, Tribune.

AGGRESSIVE young married man—Not subject to draft, wants part time work, eves., office or fact. Went. 7181, aft. 5:30 p. m.

COLLECTION man—Exp. installments, credits, etc.; age 29; with car. Lawn. 2108.

EVENING WORK-DELIVERY, Etc. — Col. Refs. Oakland 5956 after 4 p. m.

YNG. col. boy—H. s. educ.; factory wk., errands, delivery; exp. driver. Mid. 8846.

RELIABLE couple wishes to manage apt. bldg., north, in exchange for rent. Lin. 8982.

SITUATIONS WANTED—WOMEN.

Bookkeepers and Clerks.

BOOKKEEPER—5 yrs.' wholesale experience. Capable, neat. Juniper 9174.

BKPR.-Cashier-Typist—15 yrs.' exp.; full chg. stmts.-reports. Address O D 257, Tribune.

BURROUGHS bookkeeper—Expd. accts. rec. and pay ledgers. Independence 3077.

BKPR.—Full charge all office detail, typing, correspondence, pay roll. Gra. 8584.

BKKPR.—Full charge; 13 yrs. acctg. exp.; all stmts., taxes. Grace. 9714, Pen. 3988.

COMPTOMETER, typist, billing, bookkpg. mach. oper.—6 yrs.' exp.; college student; work mornings. Address G 541, Tribune.

GEN. OFC., STENO.—Exp.; full set books; soc. sec. reports; yng., intell. Juniper 8665.

SALESLADY — Exp. stationery, engraving; pref. small shop. Address G 522, Tribune.

SWITCHBOARD opr. and recept.—15 yrs. exp. including chief opr. with telephone co.; very efficient. Address G 482, Tribune.

Saleswomen.

REAL estate solicitor—Experienced; desires connections. Ravenswood 4674.

Domestics and Cooks.

CHAMBERMAID—Ironing; day work; vicinity near North Side. 945 N. Wells, WILSON.

GENERAL hswk.—Exp. middle aged white woman, $10. Address G 552, Tribune.

GEN. hswk.—Emp. cpl.; mthls. hme., widr., or bchl.; give ptr. Address G 519, Tribune.

GEN. hswk.—Mid. aged; wh.; stay; rm., bath. After 6 p. m. 4806 N. Rockwell, 2d.

GIRL—Colored; A-1 work. Days or by week. Cook, clean., laundry. Atlantic 0892.

LIGHT Hswk.—Plain cook.; no laundry; stay; good wages. Call in P. M. Drexel 6522.

HSWK.—Exp.; day or week; $2, carfare; ref.; north side. Address L 249, Tribune.

HSWK.—Lt.; eld. lady; perm.; Gentile; refs. Write to Mrs. Dietz, 2133 W. Monroe-st.

HOUSEWORK and Cook—Swedish. Reliable. Exp. Ref. Address O S 401, Tribune.

MAID—Neat, col.; afternoons, some mornings. Living wage. Family or girls. Ken. 9194.

SECOND girl-nurse girl—Col.; exper. Gifted for care small children. Ref.; stay. Chi. or sub. Address E 166, Tribune.

Clubs, Hotels, and Restaurants.

COOK—White; A-1 chef; good carver; thoroly expd. Address G 514, Tribune.

Housekeepers and Caretakers.

HSKPR.—Eld.; for empl. cple.; home more than wis.; no ldr. Address G 551, Tribune.

HSKPR.—40, ref'd.; full chg.; motherless hm.; sm.; gnt. fa. Address G 542, Tribune.

HSKPR. or md.—Plain ck.; neat, exper., cap; 40; state sal. Address G 543, Tribune.

HSKPR.—58; motherless home or widower; country or city. Address P L 299, Tribune.

HSKPR.—Middle aged German American; gd. cook. Adults. Wellington 6229.

HSKPR.—Age 49; gd. plain cook; city refs.; adults only. K. R., 2325 Orchard-street.

Laundresses and Day Work.

CLEANING—White, young; exp., fast. $3 day, car fare. Buckingham 0198, Apt. 4.

CLEANING—BY DAY, WHITE; A-1 REFERENCES. DIVERSEY 8236.

CLEANING or Ironing—1st class. Wednesday, Thursday, Friday. Normal 6267.

DAYS—Cleaning, laundry; fast; Wed., Thurs., Fri. Mary, Boulevard 9547.

DAY work—Colored; cook, serve, or laundry, cleaning; ref. Oakland 4843.

LAUNDRESS—Good ironer; shirts. A1 cleaning. Good, fast worker. Atlantic 6887.

LAUNDRY or clng. by day; white; Gentiles; ref.; exp. Ave. 3314. Golden, 4339 Kostner.

NEAT colored girl—½ or whole days; good ref. Kenwood 9885.

Nurses and Governesses.

COMPANION to lady or care of child; mid. aged; light hswk.; gentile fam. Alb. 6688.

MIDDLE aged lady, best references, wishes employment nursing either elderly couple or single. Has no dependents. Would go south for the winter. Address Mrs. Emma Busse, 3918 S. Michigan-st., South Bend, Indiana.

NURSE—Prac., neat, reli., capable; any adult case; N. S.; doctor's reference. Shel. 8324.

NURSE—Practical; hospital train.; yr's. experience; best references. Prospect 2854.

PRAC. nurse—Kind; care for eld. per. or conval.; no lifting; $12 wk. Wel. 8658.

Stenographers, Typists, Etc.

GENL. off. work—Competent, accurate at figures, 7 yrs.' experience. Irving 0792.

GENL. off. or receptionist—Young girl; attr.; expd., high school graduate. Edge. 5913.

MEDICAL Secretary—Experienced; loop preferred. Address G 562, Tribune.

SECY.-Steno.-Swbd.—Statis. typing; gen. o.; exc. exp. Genovese. 3301 N. Kilbourne.

SECY.—Cap., 10 yrs.' exp.; pleas. personality and app.; $25 start. Shel. 9110, Apt. 411.

SECR. and recept.—$100-$110; 4 yrs. exp.; age 22; loop prefd.; gentile. Ave. 7378.

SECRETARY—Well educated, capable, assume responsibility. Address G 515, Tribune.

SECY., lite steno.—Unus. exp.; cap., gd. on det.; qual. take chg. 1 girl off. Gent. Rog. 7449.

STENO.—General office work; asst. bkkpg.; 3 years' exper.; neat, capable. Jun. 4068.

STENO.—Statis.-typist; 6 yrs.' exp., incl. legal, acctg., R.E. Gen. Age. 26. Mon. 6078.

TYPING—Done at home; expert work; reasonable rates. Independence 4967.

TYPIST—Home work preferred. No job too large or small. Atlantic 0639.

TYPIST—Statistical stencil cutting; 10 yrs.' exp. 3839 Monroe, Van 2436. Young.

TYPIST—Age 18; experienced. Reasonable salary. Grovehill 0559.

Miscellaneous.

MUST HAVE JOB. Recept., matron, prac. nurse, comp. hskpr.; adults; state sal. Address G 462, Tribune.

HOUSEWORK—Light; bachelor apt; no ldry., no Sun.; S. S.; factory; col.; Plaza 6763.

MATRON—Competent, white; for industrial plant or dept. store. Bittersweet 3942.

GIRLS—Housework, factory or laundry. New Mt. Olivet church. Kenwood 9559.

HOUSEMAID—Part time or by day. Hotel maid or factory work. Drexel 4525.

STOCK Girl or maid in shop—Experienced colored girl. Oakland 5290.

ELEVATOR Oper.—Light col., neat, sm. size. 7 years' loop exp. Refs. Drexel 6244.

Employment Agencies.

CLEAN or laundry—Fast; willing; $2-$2.50, carfare. Curry's Empl. Serv. Ken. 8085.

A1 DAY workers, cooks, domes., chauffeurs, hotel, rest. Advance Agcy., Drexel 8700.

MACHINERY AND EQUIPMENT.

MACHINERY FOR SALE.

Two 115 volt Universal No. 5 G. M. Dumore motors; 10,000 r. p. m.; complete with Cord assembly and pulley; $20 each. Also two No. UD-7 Boston speed reducers; $15 each. These units were used in a trailer for demonstrating machinery and have had very little use. N. A. Young, 227 William-st., Racine, Wis.

NO. 10 B&S cylindrical grinder; No. 2 Bath Universal grinder; No. 26 Van Norman grinder; 200 ton hydr. pr.; 48 in. bor. mill. W. L. STEEGE MACHINERY CO. 548 W. MONROE. STATE 1938.

FOR sale—1 Cincinnati lathe, 16 in. by 5 ft., complete, excel. cond. 1 floor model, 1 spindle drill press. Reas. Priv. party. Call evenings, 4539 S. Karlov-avenue.

GUARANTEED AC AND DC motors, generators, blowers, pumps, comp. Arthur Wagner Co., 701 W. Washington. Monroe 7409.

AARON'S WILL CALL AND PAY CASH FOR MACHINERY, ELEC. TOOLS, ETC. 172 N. HALSTED. HAYMARKET 2334.

BLOWERS, fans, exhausters—Used; all types. Gen. Blower Co., 405 N. Peoria. Mon. 0574.

WANTED—22-24 ga. steel sheets, shearings, black galv. or terne plate. Maywood 8090.

BARG.—Air comp., hyd. lift, grease guns, car washer, etc. 3751 Ogden. Crawford 2362.

WOODWKING. machinery, safes, add. mach., typewriter. 1115 S. Washtenaw. Nev. 7400.

WANTED to buy—Nickel anodes and pure scrap nickel. Phone Edgewater 5829.

TO RENT—ROOMS—CENTRAL.

LAWSON

Residence Club for Men

LAWSON Y. M. C. A.

30 W. Chicago Whi. 6211

$5—WEEKLY—$5

Live in the "Loop." Baths and showers. WESTON HOTEL, 355 W. MADISON.

TO RENT—ROOMS—SOUTH.

BENNETT, 7030—Residence; lgt. pleasant rm.; nr. lav.; lg. yd.; I. C., surf. Hyd. 5304.

CORNELL-53D—I. C.; attr. rm.; bus. person; very quiet; utmost privacy. Dorch. 7074.

CORNELL and 78th Attr. Gent. or 2; adj. bath. 2 in fam. Prot. Gd. trans. Sag. 8233.

DREXEL, 4332-34—Slpg. rms.; new. dec.; nicely furnish.; adj. bath. Also 1-2 rm. kits.

GARFIELD, W., 1355—Attrac. cozy, outside rm.; private resid. and entrance; all trans.

KENWOOD 5519 $1 day $3 wk.; newly dec.; run. water; htl. service; all transp.

NORMAL-BLVD., 6400—New double inador bed; all trans.; daily, $1.50; weekly, $7.

LIVE AT THE "Y"

All club facilities; conv. to everything; I.C., bus, surface; full 24 hour service. Single rooms, $5 to $7 wkly.; double, $4.50-$6. HYDE PARK Y. M. C. A. 1400 East 53d-street. FAirfax 5300.

60TH-ST., W., 315 [Princeton]—1 rm. furn. or hskpg.; $4-$5 week; auto yd.; nr. L.

Hotel Rooms.

PARKLAND HOTEL

$6.50 wk. rm. with priv. bath

Unexcelled service and transportation. 1550 E. 63d-st., at Jackson Park. Phone Plaza 2710.

SOUTHLAND HOTEL

Newly furnished and redecorated rooms; private baths; $6.50 week and up; $1.50 day up. Complete hotel service. 1330 EAST HYDE PARK-BLVD.

DREXEL VIEW HOTEL, 4358 DREXEL-BL. Smartly furn.; elev. bldg.; 24 hr. swbd.; close all trans.; $6 wkly. $1.50 daily up.

TO RENT—ROOMS—NORTH.

BANKS-ST., 2 E.—Sgl. rms., $6 to $8; dbls., $9 to $12; pri. baths; nr. lake; wlk. to lp.

BANKS, E., 48 — Large studio room, adj. bath, firepl., Ven. blinds, 1 or 2. Del. 4613.

BARRY, 448—2 large, comf. rms.; pref. 2-3 girls; shower.; brkfst. opt. Buc. 5328.

BEACON, 4510—Comfortable; well furn.; running water; closet; exc. transp.; $3 up.

BELLEVUE-PL., 57—Lrg. ft. room, bath, fireplace; suit. 1 or 2. Sup. 9314. Private.

CAMBRIDGE, 2817 N., 1st—Nr. lake and park; newly decor. rm., shwr., bath. Gd. tr.

CEDAR-ST., E., 61—CANTERBURY HOUSE. Attrac. sgl. rms., $5.50-$7. Nr. everything.

CHESTNUT, E., 195—Sleep. rooms, $4.50 week; monthly rate; near loop and lake.

4120 CLARENDON—Large front room; private family; $5 week. Lakeview 5150.

CORNELIA, 625—Cool front room near park; $4. Lakeview 0400.

DIVERSEY-PKWY., 410—Large, light room; sgl. or dbl.; tw. beds; near park. Bit. 6852.

ERIE, E., 215—Fairfax Hall Girls' club; attr. slp. rms.; bkfst. opt.; nr. loop; $2.50-$5.

GORDON Terrace, 721—Nice, furn., front room; priv. home; near Lincoln Park.

HAMPDEN-CT., 2733, 2d apt.—Large, cheerful, well furn. frt.; $4.50; nr. pk.; exc. trans.

OAKDALE, 434, 2d—Lovely r.; secty. home; kit. priv.; gr. piano; pk., bus, L. V. 9299.

PAULINA, N., 7229—Attr. rm., conn. bath. Adult fam., Sun. brkfst.; $5. Bri. 8553.

RACINE, N., 4518—Comfortable sgle. and dble. slpg. rms.; r. w.; all trans.; $3 up.

SHERIDAN-RD., 4880—3d apt.; 2 lge. rms.; suit. for 2 men; also rm. with priv. bath.

STATE-ST., 1357 N.—Very attr. dble. rm.; firepl., ven. blds., bus. girls. Del. 2764.

STRATFORD-PL., 633—3d; nicely furn.; dec.; large closet; priv. apt.; $4.50. Bit. 7866.

SURF, 550—Lge. dble., sing. studio rm.; 2 closets; adj. bath; piano. $4 up. Buc. 6218.

NEAR LAKE, LOOP, LINCOLN PARK. ENTIRELY NEW; attractive rooms; some with private baths; latest in comfort; new grill, parking lot, gym., swim, and other privileges. 24 hour service. Easy transp.

NORTH AV. Y. M. C. A.

1508 N. Larrabee [600 W.] Mohawk 2603

$4.00 WEEKLY—$1.00 DAILY

Priv. bath, $5; shower, $5; 24 hr. service. Free park. Castlewood, 4870 Sheridan.

WILSON-AV. Y. M. C. A. Rooms from $4.50 to $6 week, including membership privileges. Excellent transp. 1725 WILSON-AV. LONGBEACH 8360.

SMARTLY dec. room and bath; excel. loc.; $6 week. Miss Rader. Superior 4908.

Hotel Rooms.

FOSWYN ARMS HOTEL

5240 WINTHROP-AVENUE. Newly decorated and newly furnished; 24 hour switchboard. $5.50 week up.

$5.50 WEEKLY $5.50. Lowest North Side rate. Beaut. furn. decor.; baths, shwrs.; 24 hr. hotel service. STRATFORD HOTEL, 4131 SHERIDAN.

TO RENT—ROOMS—NORTHWEST.

CRAWFORD, 3349 N.—Gentleman or empl. girl. Priv. hm. Nr. tr. H. run. w. $3.50 wk.

TROY, N., 1740—Front sleeping room in private home; good trans.; reas.

IRVING PARK Y. M. C. A.

Nicely furnished rooms, many with running water and bath; 12 minutes downtown via railroad; cafeteria and restaurant; free parking; 24 hour service. 4251 Irving Park-rd. Pensacola 1400.

TO RENT—ROOMS—WEST.

CICERO, 18 So.—Large clean room for gentleman in private family. All transp.

HOMAN, S., 323—Quiet, clean, sgl. front rm. for man; hot water always; $3.50.

WILCOX, 4235—Room, lady emp.; priv. fam. Brkfst. opt. All conv. Van Buren 1898.

LIVE AT SEARS Y. M. C. A.

Nicely furnished rooms; innerspring beds; $4.50 up weekly; cafeteria; athletic privileges; 24 hour service; L and surf. trans. 820 S. KEDZIE-AV. NEVADA 3800.

TO RENT—HOUSEKEEPING ROOMS.

South Side.

BLACKSTONE, 6542—1-2-3 rm. kit.; $3.00 up; nr. park; best trans.; I. C. 3's pvt. bth.

CORNELL, 5440—Desir. 1 rm. kitch. Also sleep. rm. Near I. C., bus, and lake.

CORNELL S., 8235—3 rm. apt.; 1 bl. transportation; $7 week. Regent 0820.

DREXEL, 4743—1 rm. Pullman kit.; adj. bth.; $30; also front 3 rm. apt., $40.

ELLIS, 6418—Newly furn. 1-2-3 kitch.; pvt. bth. or shwr. $9-$11-$14. Also hskp. rms.

INDIANA-AV., 7948—Hskpg. rms. in bung. for cple. Very attrac.; gar. incl.; reas.; no other roomers; nice yard. Vin. 1576.

INGLESIDE, 6410—2 rm. kit.; new dec.; Frig., gas, lgt., linens; pr. pch.; $9. Adults.

KENWOOD, 6019—1-2 rms., abv. avr.; refg.; r.w. in every rm. Adults. 2 slp. rms.

KENWOOD, 5519—Lt. kskping rms.; free gas and lt; $3.50 to $5 per wk. All transp.

KENWOOD, 6149—Comp. furnished 1-2 rm. apts.; refrig.; $4.50-$6. Adults. I.C., L. surf.

UNIVERSITY, 6159—Cln., lgt., frt.; lge. and small; r. w., frig., clos.; $5.50 up. Ofc. bell.

50TH-ST., E., 1416—1, 3, 4 rms. Nice. furn. Elec. refrig.; nr. school. Gd. tr. Reas. rent.

North Side.

ARMITAGE, 1006—Attr., clean, light 1 rm. kitnts.; everything furn.; $3.50 up. gd. tr.

BRIAR-PL., 733—1st fl. Attr. 1 rm. front apt. Alcove kitchen, refrig. $7.50. Adults.

BROADWAY, 5146—Nice 2 rm. kit. apt.; frig.; all tr.; slp. rms. $2.50 up; free pkg.

BROADWAY, 4040—1 rm. kitchenettes, $4; 2 rms., $6; sleeping rms., $3; newly dec.

BURLING, 2527—3 rm. apt., glazed porch, real kit., refrig., priv. bath and shower.

CLARK, N., 2330—Modern, newly dec. 1 rm. kit.; frig.; pref. lady; 20 min. loop; $5.

CLARK, N., 1501—Apt. 5; beau. completely furn. hskpg. or slpg. rooms; reasonable.

CUYLER, 933 [4030 N.]—1 rm. kit.; Frig.; $5.50-$6.00; empl. only. Ph. Lakev. 10023.

GREENVIEW, 3920—Frt 2 rms.; rfg.; $6.75; htd.; 1 rm. unfurn., unheated; quiet; adlts.

KENMORE 4618—KENMORE APT. HOTEL. 1-2 room kitchenettes; $5 to $10 week.

KENMORE, 4727 and 5101—Clean, front 1-2 rm. kit. apts.; well furn.; frig. $3.50 up.

KENMORE, 4011—Desirable 1-2 rm. apts., shwr., Frig. Exc. trans. $3.50 up. Adults.

LA SALLE, 1050 N.—Attr. large frt. studio kitnt.; newly dec.; $6.50 and $9; nr. loop.

LA SALLE, N., 1525—Nr. Linc. Pk., beach; sgle. hskpg. rms.; run. water; $2.50-$4.50.

LAKESIDE-PL., 940—1 rm. front, $5.50; new furn. Nr. Lawrence L, Sheridan bus.

LEHMAN-CT., 2724—Nr. Diversey-pkwy.; 1 lg. frt. apt.; refrig.; 1 rm. kit. $7 and $5.

MAGNOLIA, 4532 1-2 rm. kitch.; new elec. Frigid., $5 up; also slpg. rms., all trans.

MONTANA, 957—Clean, lgt. frt. rs., $3, $3.50, $4; 2 rms., $3.50, $5.50. H. W. Nr. L. surf.

PAULINA, 4640 N.—3 rms.; basement apt.; quiet home; $7 week; also slpg. rm.

PINE GROVE, 2717—Pine Chalet; 1-3 rm. apts.; frt.; ba.; new. dec.; gd. tran. $6-$10.

SHERIDAN, 4012—2-3 rm. apts.; priv. bath; refrig. Adults; exc. trans. Wel. 2029.

STATE, 1204, N.—2½ r. kit.; pr. bath; frig.; 1 r. kit.; also slpg. rm.; walk loop, lake.

WILSON, 936—4 rms.; frig.; newly dec.; pri. lav. Also slpg. rms. adults; good trans.

WINTHROP-AV., 5706-08. J. & F. apts.; sleeping rms.; 1 rm. kitch.; ref.; 1 blk. lake; all trans.; $3.50-$7.50 wk.

ATTRACTIVE bdrm. with alcove; run wat.; private entrance; $5; ref. Gra. 3773.

Northwest Side.

HARDING, 4332 N.—1 rm. apts. with kitchenette; adults; exc. trans.; reasonable.

TO RENT—HOUSEKEEPING ROOMS.

Northwest Side.

KEDVALE, N., 4022—Nicely furn., clean, 2 rms., real kit., refrig.; adults.

West Side.

ADAMS, 4329—Sgle. hskpg. rm.; opp. bath; running water; suit 1 or 2 adults.

WARREN-BLVD., 2861—2 lovely frt. rms.; light, clean; elec. refrig.; stm. heat. $8.50.

WASHINGTON-BLVD., 2673—Light, airy 1-2 rms.; free gas, refrig.; slpg. rms.; $4.50.

WASHINGTON-blvd., 3822—3 room modern, furn. apt.; clean; reas.; adults; gd. trans.

BOARD AND LODGING.

North Side.

LUNT, 1311—For Gentiles; lovely rooms, good food, all you can eat; 20 min. loop.

WOLFRAM 830—Gentleman sgl. rm.; good home; exc. mls.; all trans. $8. Buc. 3294.

Northwest Side.

WILMOT, 1845—Light, airy room, $7 a week for 1 or $13 a week for 2.

Convalescent Homes.

WANTED—Home for elderly lady with no more than 3 paying guests. Rogers 4371.

IDEAL for aged—Exc. food; tray serv.; scr. pch.; spac. grds. $35 up mo. Grac. 9123.

Country.

LEOTA Boarding School—Girls 4-18 yrs. Chi. rep. Miss Landon, Monroe 1838. Write Wm. Bone, Leota School, Evansville, Wis.

Children.

WANTED—Priv. party to care for 16 mo. baby in home. Rm. parent optional. Pref. N. or nr. N. side. Independence 0572, 2 to 6.

EXPERIENCED mother—Exc. care for small child in bung. home; lge. yd. Kildare 1630.

EXP. care child—Rm. parent; nr. school, beach; gd. trans.; large yard. Rav. 5099.

WANTED—BOARD AND LODGING.

WANTED room and board for a few young girls with woman of refinement; preferably a graduate nurse; where there are no other roomers and no children. Near No. Side. Address O L 482, Tribune.

2 LADIES want 2 pleasant sgl. rms.; run. wat.; meals. Address E 113, Tribune.

YOUNG Gentile man—N. W. side. Private family. Address G 563, Tribune.

WANTED—TO RENT—ROOMS.

WANT—2 to 3 rms. furn. for hskpg. vic. Diversey and Western. Sheldrake 7838.

MAN empl. des. slpg. rm.; sm. prt. fam.; So., nr. I. C.; ref.; reas. Address G 571, Tribune.

HOTELS AND APARTMENT HOTELS.

FOR SMART ECONOMY CONSIDER THE

HOTEL WACKER

111 WEST HURON-ST.

700 North on Clark. An AAA hotel. A few minutes' walk from loop. New 12 story fireproof bldg.; 300 comf. rms. with priv. baths. Simmons beds.

From $7-$8-$9 Weekly

$28-$32-$36 Monthly

DAILY RATES FROM $1.75. PHONE SUPERIOR 1386. Curb parking or garage facilities.

DEARBORN PLAZA

KITCHENETTE APTS. $12.50 WEEK UP. SPECIAL MONTHLY RATES. Rooms $9 per week; daily, $2.50 up. Walking distance to the loop. 1032 N. DEARBORN-ST. WHI. 6464

WINDALE HOTEL

6019 N. WINTHROP-AV. LON. 2840
$6.50 WK. AND UP. DAILY $1.50 UP. ALL RMS. WITH PRIVATE BATH-SHWR.

Montrose Beach Hotel

1-2-3 RM. APTS., $35 UP

$2.50 up daily; $10 up weekly. Air cooling system. Soundproof; elegantly furn.; free radio, refrigeration. Coffee shop. Garage. Sun cabanas and roof Solarium. 24 HOUR HOTEL SERVCE. 925 Montrose-avenue. Bittersweet 7700.

HOTEL SHORE CREST

OVERLOOKING LINCOLN PK. and LAKE. 420 WRIGHTWOOD-AV.—DIV. 4800. Attractively furnished and redecorated 1-2-3 room kitchen apts. and hotel rooms with private baths. Complete hotel service. EXCELLENT CAFE. ROOF GARDEN.

Belvidere Apt. Hotel

4655 LAKE PARK-AV. Nicely furnished. Newly decorated. 1-2-3 room kitchenette apartments. Excellent transportation. Complete hotel service. 1 block to lake, park, and I. C. Low rentals.

NEWEST fireproof bldg.; nr lp., lake, pk.

MARK TWAIN HOTEL

NEW MODERN FURNITURE. All rms. priv. tub, shower, free radio and elec. fans; attr. wkly., mo. rates; gar. serv. DAILY $1.50 AND UP. 111 W. Division, cor. Clark. Mich. 7150.

LINCOLN PARK ARMS

2½-3 R. Kitch. Apts., $80 Up

NEWLY DECORATED. BEAUTIFULLY FURNISHED. COMPLETE HOTEL SERV. 2738 PINE GROVE-AV. LIN. 1400.

WELLINGTON ARMS

2970 SHERIDAN-ROAD. 1 to 5 room apts.; furnished and unfurnished; $40 up. Bittersweet 4600.

DREXEL ARMS HOTEL

DAILY, $1 UP. WEEKLY, $5 UP. Lge., attrac. rms. with and without baths; cafeteria, barber and beauty shops; free parking. 3933 Drexel-blvd. Drexel 3160.

CRILLON HOTEL

All new furnishings and decorating; priv. tile baths; $6 weekly up; $1.50 daily. 1258 S. MICHIGAN. CALUMET 6700.

FOR YEAR 'ROUND COMFORT—LIVE AT

The Stevens Apartments

1 room, $55-$85; 2 room apts., $120 up. 720 S. Michigan. WABASH 8450.

$5.50—WEEKLY—$5.50.

MARSHALL HOTEL

Pri. showers; newly deco.; 4 min. to loop. Compl. hotel serv. 1232 N. LaSalle. Moh. 3080.

ATLANTIC HOTEL

400 rooms, from $1.50 to $3 daily. Ideal for tourists; garage service. CLARK AT JACKSON—Downtown Chicago.

$4.50 WK.—Running water; $6; priv. bath; 200 comfortable, freshly decorated rooms.

THE SARATOGA HOTEL

25 S. DEARBORN. "In THE LOOP."

LOW SUMMER RATES. Attrac. rms. in newly modernized Devonshire Hotel, 5 min. to loop; complete serv.; $6 week. 19 E. Ohio-st. Sup. 4900.

BUENA PARK HOTEL. 4145 Broadway—350 newly furn. outside rooms, $6 wkly. up. L, bus, st. car at door.

STORY hotel, 2115 Sedgwick, near Lincoln Park. All trans. 24 hr. service. $5.50 wk.

DEWEY APARTMENTS in the Edgewater Beach Hotel. Telephone Longbeach 6000.

LAKELAND APT. HOTEL. Modern 2 room dinette apts. from $45. 4541 Sheridan-rd.

PLAZA HOTEL—Clark and North-av. Hotel rooms, suites, kitchenette apts. available.

CHELSEA HOTEL, 920 WILSON-AV.—Rooms as low as $6.00 a week. $1.50 daily.

OLYMPIC HOTEL—$6 WK.; $1.50 DAY. ALL RMS. BATH, RAD. 1015 N. CLARK.

APARTMENTS AND ROOMS TO SHARE.

WIDOW will share lge. apt. with small family or bus. woman; can live comfortably, economically; excel. trans. Lon. 6543.

LADY will share 4 room cottage with same—Kitchen privileges; exc. trans. Arm. 9597.

CONGENIAL yng. men shr. with same—E. B.; 6 rs., 2 b.; n.s. Address G 535, Tribune.

WILL share—Mod. br. bung., with couple. Good trans. Very reas. Pullman 0592.

ROOM RENTAL SERVICE. 30 E. Adams. All Phones Sta. 9446.

TO RENT—HOUSES.

Southwest Side.

5 ROOM House—9256 South Austin-av. Corner 93d-st. $30. Tel. State 7413.

Northwest Side.

ATTRACTIVE bungalow. Large rms. Refrig. Stove "L." Surf $45. September Dea. 1787.

5810 WILSON-AV.—6 rm. English bungalow, oil heat, insulated, tile k.-b.; gar. $65.

5 RM. cottage—Gar. $45. Avers-av., nr. Lawrence. Call Harry A. Starr. Buc. 2773.

Suburban—North.

RENT or sell—Remodeled farmhouse; ½ acre ground; 4 bedrooms, 1½ baths; air conditioning; trans. 1 mile. Glenview 251.

702 ELMWOOD-AV [Wilmette]—14 rm. hs.; lg. lot, $160 per mo.; ph. recvr. Hum. 6719.

TELEPHONE Lake Forest 148—Fine home; only $85 a month.

Suburban—Northwest.

9 RM. Colonial home—2½ baths; 2 fireplaces; landscaped; $85 mo. Phone Morton Grove 2053 for appt. 6136 Crain-st.

Suburban—West.

OAK Park—Residence, 444 Iowa-st.; 8 rms., sleeping porch, and maid's quarters; showing from 3 to 5 p. m. or by appointment. Randolph 3883. J. Bruns.

7 RM. house, Geneva—4 bedrms., 2 compl. baths, fr. pl. in liv. rm., 2 car gar., stoker. Gd. loc. Rt. $75. Geneva 2494.

WANTED—TO RENT—HOUSES.

WILL pay year advance rent for small suburban or farm cottage; must be cheap. Address G Y 454, Tribune.

4-5 RM. house, West or nr. suburb; $35-$37 month. Address N P 486, Tribune.

DESIRABLE tenants wish to rent modern 5 rm. bungalow. Crawford 4448.

TO RENT—FURNISHED HOUSES.

EAST KENILWORTH—Beau. furn. home; 4 bedrms., 2 baths; maid's rm., bath; 3 blks. all schools, lake, 1 blk. r.r.; elec. Restrict. neighbhd. $250. Address P L 490, Tribune.

TO RENT—RESORT PROPERTIES.

Illinois.

FOX LAKE—New 3 rm. cottage with boat; $16 wk.; Gentiles. Crawford 3078.

COTT.—46 mi. No. Lake Michigan; modern; avail. Aug. 23 at $25 wk. Dea. 7033.

5 RM. cottage—Fox Lake; gas, water, electric, boat; $18 wk. Aust. 0247, Col. 3910.

BANGS Lake cott.—Lite, gas, wtr., beach; 40 mi. Sowers, Ph. 3081, Wauconda, Ill.

Michigan.

4 ROOMS on Lake Michigan—Priv. beach; beau. wooded; reas.; 80 mi. Chi. Ber. 7227.

Wisconsin.

DOOR COUNTY—Stone cottage on secluded wooded hillside, shore of Sister Bay; all conveniences; fireplace; available now. O'Kane, Park Ridge 1561-J or Fra. 4883.

NORTH Side Lake Delavan—7 rm. lake frt. cottage; 5 bedrms.; refrig.; elec. range; spring water. Rent reas. Nevada 9422.

PLEASANT Lk. Coloma—220 mi.; mod. cots. incl. bt. Gentiles. $15-$20-$30 wk. Reduced Sept. 7. Lundberg, 3017 Carroll. Sac. 0040.

GOING NORTH?—450 mi.; cott.; fish.; Gentiles. Swenson, 3952 Wabansia. Alb. 4847.

COTTAGE—6 rms. Fontana, Lake Geneva. Gas, elec. $25 wk. Aug. 24. Nevada 1410.

LONG Lake—135 mi. north; Aug. 23-Sept. 2. Elec.; scrnd. porches; boat. Bit. 8299.

NORTHERN Wis., new log cabins; inside toilet; hay fever relief. Ph. Mans. 2037.

TO RENT—APARTMENTS—GENERAL.

BETTER APARTMENTS

2½-8 rooms; choice locations; modern bldgs. $35-$150 Central 3338

TO RENT—APARTMENTS—SOUTH.

General List.

Attractive Apartments

5312 Kimbark—6 rooms, 2 baths....$75.00
1221 E. 57th—8 rooms..............$75.00
7600 S. Shore—3½-4½ rooms...$55-$62.50
5314 Kimbark—5 rooms..............$62.50
Available Oct. 1.

Mayfair Management Co.

35 E. WACKER-DR. CENTRAL 3338.

UNIVERSITY, 5494—3 rms...............$35
University, 5492—3 rms...............$40
University, 5490—4 rms...............$40
Sh. bth., G. E. refrg., t. t. stove, new. dec. E J Stafford. 1126 E. 55th-st. Mid. 4784.

1-4 RMS.—All modern; nr. lake and park; all trans.; restricted; $32.50-$50 Ken. 8407.

6648 MARYLAND-AV. 2-4 and 5 rms., $32.50-$45. See Manager.

1, 2, 3, 3½ Rooms.

4721 ELLIS-AV.

1-2-3 ROOMS, $27.50 UP. Cross ventilation; near bus, I. C. and surface. Manager on premises.

7202 JEFFERY-AV., 1st—3½ rms., bedroom and inador bed; 1 block from I. C. $50. R. M. O'BRIEN & CO., 111 W. Washington-st. Rand. 3062.

2 ROOM APTS—$33.50 TO $40.00. 4730-36 DORCHESTER-AV. ½ block to I. C. station. See janitor on premises.

DESIRABLE 3 rm. front—Also rear furn. apt.; all outside; $50 and $45 incl. elec. Mulder, 1354 E. 47th-pl. Dre. 8234.

5114 KIMBARK—3 2 rm. kit. apts.; 2d floor front; modern bath; cross ventilation. Owner operated bldg.; $65-$47.50; I. C., bus.

1040 W. 87TH-ST. 3½ rooms; free gas; R. I. transp.

1½-3½ ROOMS—$28.50-$42.50; free refrig., gas; 2 blks. L. bus at door. 4336 Drexel.

4, 5, 6, 7 Rooms and Larger.

4 ROOMS, 2 BATHS

5 room efficiency. 20 floors high. Unusual Lake Michigan view. All new equipment. $120—also one 5 room at $142.50.

24 hour uniformed attendants. Resident manager will show.

4940 EAST END-AV.

VISTA HOMES

5844 STONY ISLAND-AV., 6, 7 AND 8 ROOM APTS.

DOORMAN—ELEVATOR—GARAGE. Overlooking Jackson Park. A modern fireproof bldg. Spacious rooms. HOGAN & FARWELL, INC. Exclusive Agents. Representative on premises. Dor. 2717.

5000 CORNELL-AV.

6 ROOMS—3 BATHS. An unusual apt. Every room overlooks the Lake and Outer-drive. Modern 22 story bldg. 10 min. to loop. Resident mgr. will show. Priced for quick action or Oct. 1st.

RUSKIN HALL

5715 KENWOOD-AV. De luxe 7 room home on the eighth floor, with north, east and west views; 3 tile baths; 8 closets and 1 cedar closet; 2 blocks to University of Chicago, 2½ blocks to I. C. Call Dorchester 7900.

EAST VIEW PARK

7 ROOMS—ALSO 5 AND 4

PRIVATE PARK. AMPLE PARKING. I. C. and bus transportation. A. G. Mahony, 5427 E. View-pk. Mid. 2105.

4 Cor. Rms., Remodeled, $40

Ivory trim, mod. bath, shower, new refrig. T. T. stove. Nr. transp., schools, stores. Also 3 rms., $35-$37.50. 401-09 W. 63d-st. McCLUN. 217 W. 63D. WENT. 1844.

De Luxe 6 Rms. and Garage

Large, light rms. White woodwork. Tile bath, shower, extra lav., free refrig. 3 apt. bldg. Gar. heated. Side and rear yd. $85. 6841 Paxton. Dor. 7169.

7 AND 8 room penthouse apartments—With inspiring view now available at THE JACKSON TOWERS, 56th and the lake. Hyde Park 7478. DIRECTION: DOWNS, MOHL & CO.

7 De Luxe Rms., 2 Baths

Living and din. rm. on front; tile kit. and bath; canv. walls; G. E. refrig.; 6 burner stove. 6513 Harvard. Wentworth 8138.

6 Large Rms.—De Luxe Apt.

2 baths, canv. walls. Side drive. $90 incl. gar. Oct. 1. 7633 Essex, 2d. Sag. 8231.

DE LUXE 5 ROOM APT.

1st and 3d firs. Avail. now or Oct. 1. 2 blocks to I. C. Office, 6846 Jeffery.

DE LUXE APARTMENT. 7 large rms., canv. walls; 2 tile baths and kit.; nr. I. C.; 1st apt. 2100 E. 72d-pl.

8044 S. CARPENTER. 5 RMS., 2D FL. ...$55 PHONE FRA. 8383.

[illegible]

TO RENT—APARTMENTS—SOUTHWEST.

2300 MARQUETTE-RD.—Mod. 3½, 4 r. apts. New refrig.; free gas; stove. Janitor on premises.

TO RENT—APARTMENTS—NORTH.

General List.

[illegible]

TO RENT—APARTMENTS—NORTH.

General List.

Ross Browne & Fleming

Distinctive Apartments at Moderate Rentals

3750 Lake Shore-drive

[Southwest corner Grace-st.] 5, 6, 7, 8 ROOMS—1, 2 AND 3 BATHS. Modern 16 story building; lovely view, park, lake, outer drive, city. Truly spacious, sunny, breezy rooms. Woodburning fireplaces. Private swimming pool. Your inspection invited between 10 a. m. and 9 p. m. Telephone Wellington 2140.

6230 Kenmore-av.

NEW 17 STORY BUILDING. 4 rooms, convertible 2 bedrooms. 5 rooms, 2 bedrooms and dining room. Large rooms, modern kitchens. Exceptional view of city and lake. Enjoy all the comforts of a fine roof garden. See model apartments. Rentals from $85. Res. mgr. Bri. 6652.

70 East Walton-place

5 AND 6 ROOMS—2 AND 3 BATHROOMS. Of definite charm, and with special thoughtfulness for your comfort. Lovely, light, cheerful. Just a few steps from Michigan-av. Superintendent will show.

227-37 E. Delaware-pl.

7 AND 8 ROOMS—3 BATHROOMS. Sunshine flooded, spacious rooms; many with view of lake. Woodburning fireplaces adding comfortable charm. Quiet bedrooms, efficient kitchens. Michigan-av. 1 block west. Convenient to loop. Supt. will show.

399 Fullerton-pkwy.

7 AND 8 ROOMS—3 BATHROOMS. Lovely view overlooking Lincoln Park. Generously proportioned rooms, exceptional closet space, tile kitchens and baths, woodburning fireplaces. Attractive lobby. Designed for restful, contented living. Garage in building. Res. Agent, Div. 0390.

900 N. Michigan-av.

2 TO 7 ROOMS—1 TO 3 BATHROOMS. Spacious rooms, high ceilings, modern, practical arrangements; attentive maid service; alternating current for household appliances; choice location, near Lake, in heart of Near North Side social and smart shopping district. Resident Mgr. Sup. 4000.

1242 Lake Shore-drive

8 ROOMS—5 BATHROOMS. Apartment homes with beautifully appointed living and dining rooms overlooking drive and lake; master bedrooms on quiet Stone-st. Simplex and duplex apartments. Handsome lobby. Supt. will show.

Our representatives will be pleased to show you the apartments at any time; if you desire, additional information may be obtained any week day by telephoning Whitehall 7373. Your inspection is invited TODAY.

Ross, Browne & Fleming

MANAGING AGENTS

919 N. MICHIGAN-AVENUE

Attractive Apartments

4625 N. Damen—4-5 rooms..$47.50-$52.50
1346 Argyle—3 rms.; free light-gas..$41.50
2142 Berteau—3-4 rooms.............$40-$46
437 Belmont—4-5 rooms..........$52.50-$70
652 Oakdale—2½-3½ rooms..$33.50-$47.50
1362 Jarvis-av.—4-5 rooms..........$55-$70
7350 Ridge-av.—4-5-6 rooms....$77.50-$150

Mayfair Management Co.

35 EAST WACKER-DR. CENTRAL 3338.

2000 Lincoln Park West

Directly Opposite the Park Overlooking the Lake. 1½-2-3-4 Rooms. Spacious Apts. Ample Closets. Doorman. 16 Story modern, finely constructed bldg. Ideal transp. School and churches close. Inspection Invited. 9 A. M. to 9 P. M. Peter F. Reynolds Co., Lin. 3633, Div. 0014.

OVERLOOKING PARK

2010 FOSTER—3-4 rooms, $42.50; free refr.; 1 blk. hi. school, bus, N. W. R. R. 2018 BERWYN—3½ rms.; lge. outside; tile bath; shwr.; free refrig.; wall bed.

3½-4 ROOMS, $45.00 UP

1259 W. GRANVILLE-AV. Modern—Free refrigeration; inador bed; immediate occupancy. Agent on premises. Schoenlank & Kirschner. She. 8820.

1900 PRATT-BLVD.

Spacious 2½-4 rm. apts. Outside rooms; ample closets; new stoves. Low rental.

Surf Manor Apts., 432 Surf

Mod. 2-3-3½-4 rm. apts. Tile bath. Newly dec. Excel. transp. $37.50 up. Open eves.

WELLINGTON ARMS, 2970 SHERIDAN-RD. 1 to 5 rm. kitchenettes, furnished or unfurnished; starting at $40. BIT. 4600.

5954 LAKEWOOD—3½-5 rms.; modern; near lake and stores; L and street car trans.; immediate possess.; 3d firs. Fra. 0353.

MODERN 2-3-4-4½ ROOMS. Ven. blinds; md. bths., kits.; new stvs.; nr. lake, L, bus. 7703 Sheridan. Amb. 2675.

1214 JARVIS-AV.—Lake apts.; 2½-4-5 rms.; all outside; priv. beach, garden and lake. 1 blk. bus, L; Gentiles. Rogers Park 4825.

ON THE LAKE SHORE. 1037 NORTH SHORE-AVENUE. 3½-4-5-7 rm. apts. Priv. beach. Reas.

CHOICE 2-3-4 rm. apts.—$37.50 up; nr. lake. 3919 Pine Grove-av. Diversey 3365.

1, 2, 3, 3½ Rooms.

434 ALDINE-AV.

NOT THE USUAL 3 ROOM APT.

BUT—an up to the minute bedroom apt. Ample closet space; large rooms, some with woodburning fireplaces, some with glass brick walls. All with MODERN ELECTRIC KITCHENS. Your own choice of decorating. Private garages are available [illegible]

Wirtz, Haynie & Ehrat, Inc.

3180 SHERIDAN-RD. WEL. 3000.

415 Fullerton-pkwy.

[illegible]

520 STRATFORD-PL.

[illegible]

1140 N. La Salle-st.

JOHN T. WHEELER & CO. MOH. 4440.

1100 N. La Salle-st

JOHN T. WHEELER & CO. MICH. 5320.

1400 LAKE SHORE-DRIVE

[illegible]

7100 SHERIDAN-RD.

[illegible]

TO RENT—APARTMENTS—NORTH.

4, 5, 6, 7 Rooms and Larger.

2130 LINCOLN PARK WEST

6 ROOMS—3 BATHS
7 ROOMS—4 BATHS

Spacious, livable rooms overlooking lake and park.

Individual elevator entrance to each apartment.

Uniformed doorman and elevator service.

Selected Tenancy.

Shown by appointment. Phone HOWARD P. HURST & CO. 420 N. La Salle-st. Superior 8048.

2440 Lake View-av.

4, 5, 6, and 8 room apts., overlooking Lincoln park and lake; 24 hour elevator service; doorman; manager on premises; garage in connection. Lincoln 2440. Wirtz, Haynie & Ehrat, Inc. 3180 SHERIDAN-RD. WEL. 3000.

$75.00

AN UNUSUAL VALUE

4 spacious rooms [5 rm. eff.], modern kitchen, ample closets; 24 hour service. 3520 LAKE SHORE-DRIVE

Robert L. Johnson

Desirable apts. at reasonable rentals.
1331 Addison; 4 rms...................$42.50
3929 N. Keeler; 5 rms..................$60.00
4500 N. Troy; 4-5 rms..............$42.50 up
6612 N. Ashland; 4-5 rms.......$42.50 up
2140 Touhy; 5 rms. and gar..........$60.00
See janitor or phone Ran. 0112.

De Luxe 4-5 Room Apts.

Exclusive co-op. bldg.; canvas walls, tile baths, showers, cabinet kitchens. Bldg. has private swimming pool and recreation room; faces 25 acre park; no dogs; $75 to $100. 2438 Estes-av. [7200 North]. Restricted. Wellington 3000.

4300 LAKE SHORE-DR.

5 ROOM APARTMENT. 16 story modern fireproof bldg. overlooking Lincoln park and lake; garage in the bldg.; reasonable rentals; resident manager on premises. Lake View 9410.

525 CORNELIA-AV.

Beautiful carpeted 6 room, 2 baths, ultra-modern apt.; exclusive bldg.; large living room and master bedrooms front street; Craftex walls; just off the drive; golf bridle path and tennis. Exceptional value.

3600-03 PINE GROVE-AV. 4 ROOMS, 2 BEDRMS., AND 5 ROOMS, for Oct. 1 occupancy; excellent transportation; good shopping; close to park; fireproof building; large rooms; carpeted floors; new refrigerator; free gas.

5 ROOMS.
6248 WAYNE $55.00
520 OAKDALE 57.50
6325 CLAREMONT 60.00
3751 N. CLIFTON.......................30.00
PHONE FRA. 8383.

CORNER APARTMENT

south of North-av., on Chicago's finest parkway; 8 rooms, 3 baths; large and light; woodburning fireplace; modern kitchen; private laundry. Central 5050.

MARINE DRIVE APTS.

New 4-5 rm. apts.; park, lake view. Elev. bldg.; roof sun deck; $75 up. 5060 MARINE-DRIVE. LON. 5975.

CLARENDON APARTMENTS. 5-6-7 rm. de luxe sun par. apts. facing Lincoln Park; 2 baths; Ven. blinds; all transp.; imm. poss. Best barg. in city. Office on prem., 4654 Clarendon-av.

Pine Grove and Cornelia

4-5 rms. and 5½ rms., 2 baths; frt. pch.; conv. loc.; nr. Linc. Pk. See jan. 610 Cornelia or ph. Philip Corper, Andover 1334

1400 LAKE SHORE-DRIVE

Living rm., 2 bedrms., dinette, new kitchen, 2 bathrms.; gas, elec. refrig. free; lake exposure; $122.50. Agent. Whitehall 4180.

S. W. Cor. Briar & Sheridan

8 large rooms, 3 baths, wood burning fireplace; 2d floor; elevator bldg. Avail. now or Oct. 1. $135. Central 5050.

2325-35 FARWELL-AV. 4 and 5 rooms, close to transp., park, schools; ideal for children; free gas, rfg.; tile kitchens and baths; large rms.; ample closet space. P. Sterling. Whi. 7373.

4 AND 5 RM. DE LUXE APTS. Right on the lake. Must be seen to be appreciated. Available now or Oct. Choice tenancy. See janitor. 1051-55 Pratt-blvd.

4 ROOMS AT LAKE

Pratt-blvd.; full view of lake; modern; large rms.; $52.50 to $60. Sheld. 8300.

1767 GRANVILLE-AV.

Spac. 4 rm. apts.; outside rooms; ample closets; new stove and refrig.; exc. trans.

DE LUXE 6 RM. APT.

Side solarium, glazed pch.; 2½ baths; 9 clos. Nr. lk.; tr. 1325 Greenleaf. She. 6248.

1309 ASTOR-ST. 5 rooms, 1 bath, $65-$85; ideal neighborhood; quiet surroundings, conven. to Loop. Whitehall 7373. P. Sterling.

5825 KENMORE-AV.—8 rooms, overlooking the lake; wide lot; rich appointments; 5 bedrms.; 3 baths; solarium. Rent $110. H. W. CROXTON & CO., 4723 Broadway.

2142 LINCOLN PARK WEST. 7 rooms, 2 baths; large rms. thru apt.; sun parlor; opposite Lincoln Park. P. Sterling. Whi. 7373.

1706 LUNT-AV.

Spac. 4 rm. apts.; outside rooms; ample closets; new stove; ind. refrig.; exc. trans.

1400 LAKE SHORE-DRIVE

Liv. rm., bedrm., din., new kitchen util. inc. in rental of $79.50. Agt. Whi. 4180.

700 IRVING PARK-RD.

6 and 8 room apts.; large, mod.; 2-3 tile baths; new refrig. $67-$110. Lak. 6480.

MOD. 5 rms.—With slpg. pch.; 2d and 3d fl.; new stove, new flrs.; 3 expos.; avail now; $80; nr. schls.; exc. trans. 644 Melrose-st.

1444 LUNT [corner of Greenview]—5 rms.; large and light; near schools, churches and trans.; new stove. Fra. 0353.

MODERN 4 large room apt.; 1 block Lincoln Park. Reasonable rental. SEE MANAGER, 536 BELMONT-AVE.

7629 BOSWORTH—4 rms.; 3d flr.; large light rooms; Inador; excel. trans.; will redecorate; $50. Fra. 0353.

SHERIDAN-RD., 6708—1 blk. to lake; large 6 rms., 3 baths, nice sun porch., 2d floor. Exc. transp. Only $80. Available now.

5 LGE. rms. and sunparl.—Slpg. pch.; 2d fl.; 2 blks. Howard L., lake. Rt. $65. 1549 Birchwood. She 8234.

6166-68 WINTHROP-AV.—Lovely 5-6 rms.; lge., light; 1 blk. to Granville L. $55-$65. John J. Kern, 1520 Devon. Sheld. 8600.

5 LG., light rms.; sun pch.; rear den; new tile bath; mod. kit.; lv. rm. 13x16; 3 closets; recept. hall. 3d. 725 Bittersweet-pl.

MODERN 5 rooms, and sunrm.—Tile bath; canv. walls; free refg. $65. All tr. Sept. or Oct. 1. Restricted. 7078 N. Wolcott.

1117 WOLFRAM-ST. 2D APT. 4 light rooms. Steam. Garage included. Good transportation. Adults. $45.

CORNELIA, 1700 W.—Spacious 4 rm. apt., inador bed, refrigerator, tabletop stove. Good transportation. Reasonable.

SUBLET—6 rooms, 2 bath apartment on Lake Shore-dr. overlooking lake; gas and light furnished. Delaware 6243.

5 RM. corner apt.—All light rms.; arch. drs., white wdwk.; new stove and refrig. incl. $62.50. 6303 N. Claremont. She. 8044.

STUDIO apt.—Newly built; 2 flrs.; roof terrace; private; all latest equip., const.; equiv. 6 rms. Inq. 1 W. Superior.

1443 HUDSON—Attr. garden apt.; 5 outside rms.; tile bath, shower; reas. Mich. 7311 for appt.

2512 LAKE VIEW-AV.—5-6 RM. APTS. NR. LINCOLN PARK. $60-$75-$92.50.

4-5 OUTSIDE rms.; light, airy; new refrig., t. t. stove; nr. shops, trans. 5007 Ashland.

DE LUXE 6 rm.—2 baths. 2709 Greenleaf. Ind. bound. dist. Tile bath, kit., refg., gar.

5 RM. cor. apt.—Berwyn L; $57.50; free gas, refrig.; 4 clsts. 1340 Foster. Sun. 5175.

333 WEBSTER—4 rms.; 2 baths; inador bed; ref.; ½ blk. park and transp.; $60.

2208 ROSEMONT, 1st—5 lge., lt. rms.; shwr. Adults; N. W. R. R. and surf. Lon. 6955.

4149 SHERIDAN—6-7 rms.; 2 baths, shwr., sunpar.; L, bus, surf; adults. Lon. 6955.

5133 SHERIDAN—4-5-6 rms.; 2 baths, shwr., nr. pk., lk., all tran.; adults. Lon. 6955.

6 LG. rms., 1st, 3d—Free ref., 1065 Thorndale. Imm. poss.; mod.; restricted; $67.50.

DE LUXE 4 lge. rms.—H. W. heat; mod. kitch.; all tile ba. 1st apt. 3818 N. Oakley.

717 BITTERSWEET—4-5 rooms, $58-$65; new refrig.; near lake, park. LAK. 6480.

5 ROOMS—Sun parlor; corner; new t. t. stove; excellent transp. 4458 Beacon.

1108 ROSEMONT—4 lge., sunny rms.; pch.; blk. lake, L, bus; reas. Ambassador 0840.

4 RM. apt.—$32.50; elec. refrig.; arched door. brk. bldg.; furnace. 7308 N. Damen.

6 VERY large rms.—Tile bath; glazed pch.; white wdwk.; all trans.; $65. Well. 1100.

5 OUTSIDE rms.—Nicely dec.; t. t. stove; refrig.; nr. lk.; all tran.; $47.50. Well. 1100.

741 BUCKINGHAM-PL.—[3300 N.] Large 4½ rm. apt. Tile bath; gd. trans. $55 mo.

511 ROSCOE-ST.—6-7 rms.; mod.; 2 baths; $75; quiet; pri. pchs. Gentiles. Wel. 2610.

RUSH, 1041—5 lge., lgt. rms.; wd. burning fireplace; G. E. refrig.; $65. Del. 7541 eves.

1505 GRANVILLE—4-5 large, bright rooms; tile bath. Agent at bldg., or Linc. 2717.

4-4½ ROOMS—At the lake; free gas. See agent. 7235 Sheridan-rd. Rog. Pk. 6360.

1416 OLIVE—5 rm., 1st fl., encl. p., t. t. stv. G. E.; gar.; nr. tr., shops. Adults. Edg. 2685

TO RENT—APARTMENTS—NORTH.

4, 5, 6, 7 Rooms and Larger.

3750 Lake Shore-dr.

5, 6, 7, and 8 rooms—1, 2, and 3 baths. Rentals from $125. Modern 16 story fireproof bldg., truly spacious, thoughtfully arranged, sunlit rooms, cooled by lake breezes; high, wide windows; woodburning fireplaces; colored tile baths, big closets; private swimming pool. Inspection invited, 10 a. m. to 9 p. m. Telephone Wellington 2140. ROSS, BROWN & FLEMING, Agents.

219 LAKE SHORE-DRIVE

5, 6 AND 7 ROOMS

DOORMAN. ELEVATOR MAN. HOGAN & FARWELL, INC. Managing Agents. 664 N. MICHIGAN. WABASH 7300.

Very Attractive Rental

Four spacious rooms [five room efficiency]. Enviable view of lake; 29 ft. living room; equally large bedroom and dining room; spacious closets; modern kitchen; 24 hour uniformed service.

3520 LAKE SHORE-DR.

TO RENT—APARTMENTS—NORTHWEST.

1, 2, 3, 3½ Rooms.

2-3 RM. mod. apts.—Elec. refrig., free gas. ¼ blk. Kimball L. Johnson, 4853 Kimball.

4, 5, 6, 7 Rooms and Larger.

LOGAN SQ.—5 lge. rms. and slpg. pch. All mod. Tile bath. 5 closets. T. T. range. Exc. transp. 2735 N. Francisco.

4 RMS., 2D FLOOR—Stove heat, near L, street car, and bus. Will decorate. 3318 Lawrence-av. Canning, Juniper 1114.

7 RMS.—Duplex, Ravenswood Manor; studio living rm., 1½ baths, gar. $100. Key. 6868.

TO RENT—APARTMENTS—WEST.

General List.

641 N. CENTRAL PARK—2½ and 4 rooms, $37.50-$45. Free gas. Janitor on prem.

1, 2, 3, 3½ Rooms.

1½ RM. Apt.—In mod. bldg.; excel. trans. Rt. $35 mo. 4840 Madison. Apt. 9, af. 6 p. m.

4, 5, 6, 7 Rooms and Larger.

CHOICE 4-5 ROOMS

5439 Washington. Large units, canv. walls, white woodwork, modern bath, new refrigerator, stove, linoleum; fast transportation.

4436 WASHINGTON. 5 ROOMS AND GARAGE.............$62.50 PHONE FRA. 8383.

5529 WASHINGTON-BLVD.—4 rooms; new ranges and refrig. Very des. $50-$55.

4-5 LG., lt. rms.—New free refrig.; some 2 bdrms.; gd. trans., shop.; reas. Roc. 7126.

TO RENT—APARTMENTS—SUBURBAN.

NORTH.

Evanston—15 minutes to loop.

SEE EVANSTON'S NEWEST BLDG.

4 room apt. homes, some with 2 bedrooms; exclusive building in an outstanding location away from apartment district congestion in a beautiful residential section; pleasant outlook from spacious, airy rms.; private park; latest equipment and modern features thruout; will decorate to suit; 1½ BLOCKS WEST ISABELLA L STATION. Rogers Park 1727 or University 9500.

Attractive Apartments

726 Hinman-av.—4-5 rooms........$55-$80
719 Hinman-av.—5-6 rooms........$75-$95
1362 Jarvis-av.—4-5 rooms........$55-$70
2212 Sherman-av.—3½-4 rooms....$65-$75
7350 Ridge-av.—4-5-6 rooms....$77.50-$150
Available Oct. 1.

Mayfair Management Co.

35 E. WACKER-DR. CENTRAL 3338.

DIRECT VIEW OF LAKE AND PARK. Hi-grade spacious 4 and 5 rms.; high ceiling living room, natural fireplace, picture windows, 2 tile baths. 498 SHERIDAN-RD. Mr. Raymond. Rogers Park 0458.

120 CALLAN-AV.—4 and 5 rms., near Howard, mod., $48.50 and $63. Inq. Fra. 0353.

NORTH SHORE houses and apartments—McGUIRE & ORR, Evanston. Rog. 3213.

WEST.

Oak Park—14 minutes to loop.

1136 PLEASANT-STREET

4-5 rms., light, airy, well arr., white woodwork, built-in tub, shower; quiet location. 1 block transp., shops; $52.50-$65.

EXCLUSIVE APTS. — 4 AND 5 ROOMS. Strictly modern. Randolph 2574.

TO RENT—FURNISHED APARTMENTS.

(See Also Hotels and Apt. Hotels.)

SOUTH.

ST. GEORGE HOTEL, 1435 E. 60TH-ST.—Newly decorated smart. furn. 2 rm. apts.; 24 hour serv.; I. C. trans.; from $50 mo.

1½ ROOMS—$35 up; free gas, refrig.; bus at door; 2 blks. L. 4336 Drexel. Oak. 4951.

810 HYDE PARK-BL.—1-4 rms.; pri. baths; newly decor., attrac. rentals. Ken. 0940.

4719 KENWOOD—New dec. kit. apts.; free gas, light, refr.; nr. I. C.; rent $25-$40.

6414 KENWOOD—Well furnd. 3 r. apt.; pri. porch; adults; no pets; I. C., L; garage.

1-2 ROOMS—Furnished. 753 E. 79th-street. McKey & Poague. Triangle 5060.

NORTH.

425 ROSCOE-ST.

Just off drive; ½ block from park and Belmont harbor; newly decorated, smartly furnished 1 to 4 room apts.; complete service; $57.50 to $125. Inspection invited. Resident manager. Buc 2814.

8 ROOM town house apt., Lincoln park district—Completely furn.; Robt. Irwin, Louis 15th, Fr. Provincial and modern furn.; 145 pc. set sterling; Eng. Sheffield, orientals, oils, grand piano, objet d'art, etc.; owner leaving city—will sacrifice all for only $3,500; lease optional. Call Lincoln 2115.

1504 Dearborn-pkwy.

1 RM. KITCHENETTE, $52.50. 2½ RM. BEDRM. APT., $70. Elevator equipped building. Complete Hotel Service.

EDGEWATER PLAZA

5425 N. KENMORE. 1 rm. kitchenette; mod. bldg.; elevator; newly dec.; new tbl. top stvs.; swbd. serv.

SUBLEASE 2 rooms—Beautifuly furnished [new furn.]; liv. rm. 21x13; dinette, kit., lge. dressing closet, guest closet, and bath; modern elevator bldg. across from Lincoln Park. Lincoln 3633. Div. 0014.

$40—Millsfield Apts.—$55

3933 CLARENDON-AV. AT BROADWAY. Choice serv. 1-2½ room units. Complete hotel service free. Elevator. Fireproof.

1½ ROOM KIT. APTS., $50. NORTH PARK HOTEL. 1936 N. CLARK AT LINCOLN PARK.

1712 ESTES-AV.—2 rms., $47.50; completely furnished; tile bath; elec. refrig. Gentiles. Available Sept. 1st. Rog. 6186.

LUXURY AT LOW COST. Beau. large kitnt. apts. Compl. hotel service. Very low rates. 915 Wilson-avenue.

104 E. WALTON—Newly furn.; newly decorated kit. apt. Priv. bath; $10 weekly.

1029 N. LA SALLE—Large, newly decorated and furn. kitnt. apt.; priv. bath; $8 wkly.

THE NAUTILUS—6165 Winthrop; 1-2 rms.; 2 blocks lake; full hotel service.

MOD. 3-3½-4 rm. apts., $45 up. Avail. now. 4254 N. Clark-st. S. W. cor. Cullom. Gd. tr.

3401 N. MARSHFIELD—Tastefully furn. 3 rm. kit. for 3 adults. $50. Exc. transp.

6 RMS., 3 baths—Compl. furn.; 210 E. Pearson. Phone for appointment. Wab. 6272.

BEAU. 6 rms., sun pch., yard, frpl., bch., and golf; reas. 531 Oakdale. Lak. 5140.

940 WINONA [5100 N.] Beau. 2-3 rm. kitch.-dinette apts.; nr. lake; exc. transp.

BUENA, 755 [cor. Clarendon]—53 bus; lge. beau. cor. 1½ rm., frg., $40; frt. kit., $20.

NORWELL—154 W. North-av.; 1½ rm. kit.; daily maid, hotel serv.; 10 min. loop; reas.

4325 N. DAYTON—1 blk. park; modern elevator bldg.; 1-2-3 room apts.; $37.50 up.

5 RMS.—2 bedrms.; lgt. comf.; refg.; all tr.; $52.50. 2848 Seminary [1100 W.].

SUBLET 30 days—$60 apt. for $40. North Park hotel, Apt. 515, before noon Wed.

2215 SHEFFIELD—3½ rm. bedrm. apt.; priv. bath; refrig. Adults. $42. Lin. 7685.

WEST.

1640 WEST ADAMS

LARGE MODERN 1-2-3 ROOM APTS. COMPLETELY FURNISHED—MAID SERVICE. REASONABLE RATES.

OAK PARK CHATEAU—Complete hotel serv., 1-2-3 rm. kit.; twin beds; Gentiles. 330 N. Austin-blvd. Vil. 8500. Aus. 8510.

MAYPOLE, 3308—Eng. basemt.; Frig.; inador; nr. pk.; all trans.; h. w. always; $37.

2-4 ROOM corner apts.—Modern; well furn.; bus, L, surface; adults. 4948 Maypole-av.

SUBURBAN.

4 RMS., 2 lge. porches, one screened; yard; all beautifully furn. Like living in home. 305 N. Washington, Park Ridge.

WANTED—TO RENT—APARTMENTS.

5 RM.—Heated; 1st floor pref.; stove and refrigerator; N. W. side. Pensacola 4765.

TO RENT—STORES.

Central.

30 N. LA SALLE—LOBBY STORE available for specialty sales, travel bureau, or other high class use. No lunch or cigars. Inquire Room 300.

South Side.

MONEY MAKING LOCATIONS.
1759 E. 79TH-ST., 16x70...............$45
2139-45 E. 79th-st., 50x90; will divide.
2047 E. 79th-st., 12x70...................$30
3338 W. 63d, 12x65; heated...........$40
11367 S. Michigan-av., 20x65; heated..$75
South Side Store Specialists.
Silverman, 2345 E. 71st-st. Dor. 0700.

STORES in fast growing South Side location. Reasonable rents to start for right party.

Shop location in center of retail activity; serving Hyde Park district. THE ESTATE OF MARSHALL FIELD. HENRY F. DARRE, AGENT. 135 S. La Salle-street. State 0675.

NEXT Postofc.—White chain store st.; sgl.-dbl. stores; nr. I. C., L sta.; busy loc. Kenwood Syndicate, 1130 E. 43d. Ken. 8407.

2136 INDIANA-AV. — Suitable for barber shop, delicatessen, currency exchange, etc. Hogan & Farwell, Inc. Wabash 7300.

FRONT HALF. Steam heat. 7513 S. Halsted. Rad. 5543.

1650 W. 63d-st.—Htd.; single or double store; busy spot; $50 mo. Triangle 8900.

GOOD drug store loc. with all fixtures included. 6700 State-st. Key at 6704.

CORNER store—Good for hardware, radio. Reasonable. 1000 W. 69th.

1500 S. WABASH-AV. Store; suitable small business; $40.

Southwest Side.

ARCHER-AV.-KEDZIE — 1-2 stores; 32x65 double; reasonable rent. Frank V. Zintak Co., 4353 Archer-av. Laf. 1121.

North Side.

LARGE, light store; in heart of Devon-Western shopping district. Will remodel. THE ESTATE OF MARSHALL FIELD. HENRY F. DARRE, AGENT. 135 S. La Salle-street. State 0675.

4747-9 BROADWAY—Near Lawrence; new double store with basement; about 32x100 ft.; addl. space avail.; ideal for food market, shoe store, dry goods, etc. John B. Rubly, 4737 Broadway, Lon. 2067.

HOTEL lobby space, 21x21, suitable for florist, beauty shop, ready to wear, etc. Bryn Mawr and Winthrop location. Low rent. Look before you lease. 5530 Winthrop.

1909 IRVING PARK. INCLUDES APT. AND GARAGE. RENT, $90. PHONE FRA. 8383.

1512 FOSTER-AV.—Busy corner; good location sandwich shop, barber, tailor.

Northwest Side.

3637-39 IRVING PARK-BLVD.—Retail stores on good merchandising avenue; new fronts. Suitable for any naborhood business.

3209 W. North-av., at Kedzie; heart of Humboldt park shopping district.

3505 W. Lawrence; store, 20x85 in good shopping block. THE ESTATE OF MARSHALL FIELD. HENRY F. DARRE, AGENT. 135 S. La Salle-street. State 0675.

5934 W. NORTH-AV.

Excellent location for hat, shoe, or any other business. Busiest block in Austin. Size 18x75. Immediate possession. CALL DORCHESTER 7900.

LGE. store with 6 rm. flat in rear—3712 Armitage. Call Franklin 8525 week days.

West Side.

STORE for rent—5952 W. Roosevelt-rd., at Austin-blvd. This location boundary line of Oak Park, Berwyn, Cicero, and Chicago. THE ESTATE OF MARSHALL FIELD. HENRY F. DARRE, AGENT. 135 S. La Salle-street. State 0675.

60 DAYS' free rent—Busy transfer cor.; strs., barber, shoe repair, cleaner. Mans. 6108.

Suburban.

North Shore store on Green Bay-rd. in Hubbard Woods; 30x89. Chain store loc. THE ESTATE OF MARSHALL FIELD. HENRY F. DARRE, AGENT. 135 S. La Salle-street. State 0675.

TO RENT—OFFICES AND SHOPS.

Central.

32 N. STATE, S. W. cor. Washington—Fireproof bldg.; one floor; also attractive offices; north light; night service; center Loop; single room furnished, $20; with reception room, $35 up; beautiful desk space. Phone, steno. SWIGART & CO., Room 601.

TERMINALS BLDG.

537 S. Dearborn. Priv. offices and suites, furn. or unfurn.; sec'y, phone serv. available. Mr. Holeman, Room 506. Har. 2244.

ATTRACTIVE FURNISHED OFFICE WITH RECEPTION ROOM; RENTAL $30; IN FIRST CLASS, WELL LOCATED BUILDING; WITH SERVICE OPTIONAL. 30 N. LA SALLE-ST. SUITE 300.

ATTRACTIVE NEW RATES ON FURNISHED PRIVATE OFFICES. ROOM 420. 82 W. WASHINGTON.

OFFICE space—Sub-lease 540 sq. ft. Reas. 100 E. Ohio-st. Superior 5554.

OFFICE, display or laboratory space. 154 East Erie-st. Whitehall 6026.

333 N. MICHIGAN-AV.—Mail-phone service. Telephone-Secretarial Serv., Inc. Fra. 7100.

410 S. MICHIGAN—Rm. 921; office mail and phone service from 9-5. Harrison 8770.

INDUSTRIAL PROPERTIES.

STRAUS OFFERS

W. ERIE-ST.; heavy brick and mill; 50,000 sq. ft. Room for expansion. STRAUS & CO. 120 S. La Salle-st. State 1945. A Complete Real Estate Service.

BARGAIN FOR QUICK SALE

1 story; drive-in doors; 1½ miles west of loop; 100x115; $15,000. Ran. 2311.

FOR SALE—Warehouse or factory; 85,000 sq. ft.; sprinklered; on switch. Mill construction; 3 miles north of loop; efficient; bargain. Hart & Whetston, State 8270.

UNUSUAL DAYLIGHT, 1ST FLOOR 10,000 sq. ft. fireprf., spk. bldg.; 200 lb. floor load with unusual loading facilities. LANG, WEISE & CELLA. RAND. 2574.

OFFICES and warehouse space—In modern specialties bldg.; every conven. Must see to apprec. 415 W. Chicago-av. Sup. 1761.

WANTED to rent—50,000 sq. ft for light mfg.; on switch; 1 floor; heated and sprinklered. Address P M 175, Tribune.

SOUTH CICERO—Highway corner sites for sale; 20,000 to 120,000 sq. ft.; $1,350 to $4,500. Owner Pensacola 1166.

FOR SALE—1 story property; 50x187 ft.; 4418-20 N. Clark-st. Write S. P. Holish, 3824 N. Francisco. Ind. 1060 after 6.

FOR sale or rent—2 sty. factory, office, garage. Elec. elevator; 15,000 sq. ft. Priv. switch. 5810 S. Perry. Republic 1203.

FOR rent—Building 6139-49 N. Western-av.; 100x105 ft.; Dodge sales offices; front and rear driveways. Hol. 1668.

44,000 SQ. ft.—1st and 2d fl., near loop. Imm. poss. Rent, 15c per sq. ft. Ran. 2311.

SACR.—360x125, incl. bldgs., now lumber yard. Pr. as vac. Hartman, 1900 W. 13th.

FOR Rent—20,000 ft., switch, 15 cents per foot. Close-in. Edenburg. Calumet 4290.

FOR rent—30,000 sq. ft. garage, 1 story; no posts. Good for light mfg., etc. Buc. 6900.

FOR rent—1 story bldg.; 12,000 ft.; heated; uptown district. Edenburg, Cal. 4290.

OFFICE FURNITURE AND DEVICES.

USED files, desks, chairs, tables—Bargains. Geiser, 130 W. Lake-st. Dearborn 3788.

USED office furn., files, desks, chairs, etc KENDRICK, 218 W. Jackson. Cent. 4324

LYON shelving, lockers, files, desks, chairs. CENTRAL, 20 W. Hubbard-st. Del. 8495.

FOR sale cheap—6 desks, 4 files, chairs, double desk. 2815 Broadway. Lak. 9609.

BOOKKEEPER, adder, calculator, dictaphone, safe. 4904 W. Madison. Austin 8888.

DESKS, chairs, book cases, files, stat. cabinets, safes. R. W. McGrath, 1672 W. Ogden

CAMERAS AND OPTICAL GOODS.

CASH FOR YOUR USED EQUIPMENT. HOBBY CAMERA STORES 322 W. MADISON. DEA. 1474.

CAMERAS, SPORTING GOODS, PAY $1 WK. We buy, trd., rt. Op. Tu.-Th.-Sat., 9; Sun., 5. BOLOTIN Camera, 729 Roosevelt. Can. 2112.

CAMERAS, PROJECTORS, ETC. 2 yrs. to pay; cash or trade for equipment. General Camera, 2308 Devon. Hol. 6200.

MOST cash for used cameras—Bass Camera Co., 179 W. Madison-st. State 7410.

SPOT CASH FOR YOUR CAMERA. CHICAGO CAMERA CO., 2324 S. Michigan.

CLOTHING, FURS, ETC.

GENUINE Mink coat—Taken in trade; bargain at $225. Miller Fur Co., 166 N. Michigan-av. Open eves. till 9. Catalog free.

HIGHEST CASH PAID FOR men's used clothing, fur coats. We call Abbott, 4086 Broadway. Lakeview 6820.

MISCELLANEOUS.

Wanted.

50-55 GALLON oil drums—Spout on top and side. Ravenswood 5300.

AUTOMATIC—12 gage or pump gun in gd. cond. Write H. Bartlett, 2122 Addison-st.

SEWING MACHINES.

WE PAY CASH FOR USED SEWING MACHINES; ANY MAKE. KEDZIE 1300.

SINGER consoles—Like new, $39.50; port., $22.50; dropheads, $7; tms. 5455 Madison.

COAL, FUEL OIL, WOOD.

FREE KINDLING WOOD. Bring your truck to wrecking job at 43d and Racine [Stock yards].

MUSICAL AND DRAMATIC.

ACCORDIONIST—Must sing. Standard Musical Unit. Address G 516, Tribune.

AUCTION SALES.

WILLIAMS, BARKER & SEVERN CO. 229 S. Wabash-av. General Auctioneers.

REAL ESTATE—APARTMENT BLDGS.

South Side.

Investment Opportunity

Modern 3 sty. court type 37 apt. bldg. 23-3 rms., 13-4 rms., 1 bst. apt.; colored tile baths, showers; arched drways.; inador beds; A1 cond.; waiting list for apts.; only 13 yrs. old; well located near I. C., So. of 79th-st.; annual income over $19,000; can be delivered under $80,000. Mr. Nelson.

McKEY & POAGUE

7940 Cottage Grove-av. Tri. 5060.

TO SETTLE ESTATE

2 apt. brk.; nr. 79th and Carpenter; 6 and 7 rms.; Kewanee boiler; excel. cond.; white w. w.; new stoves and refg.; 40 ft. lot; rent 2d, $55; 1st, ready to move in; only $8,000. Call Mr. Powers.

McKEY & POAGUE

7911 S. Ashland-av. Radcliffe 7911.

WANNA MAKE MONEY?

Now's the time and here's the spot; 30 apts.; beautiful bldg. on a 200 ft. corner; excellent equipment; priced so low as to net nearly 14%; can you beat it? Phone Hemlock 4300 and get details. F. H. HALVORSEN CO., 3145 W. 63D-ST.

INCOME—$10,100. PRICE—$45,000. Chatham Fields. Modern corner 18 apartment building. Excellent condition. Call Saunders.

McKEY & POAGUE

7940 Cottage Grove-av. Tri. 5060.

MODERN 3 apt.—1½ baths.......$12,500
Chatham, 6 apt.; 3-4s, 3-5s....$5,000 dn.
South Shore, 12 apt.; 4 and 5s; rent over $8,000; less than 5 times rent.
Manor, 18 apt.; 3-4-5 rms.; 4½ times rt.
ELLINWOOD HALPER & WILSON.
7941 South Park-av. Triangle 6011.

THEY'RE GETTING HARD TO FIND. Better act quickly on this modern corner 4 apt. bargain; 2 5s, 2 4s; 4 car brk. gar.; elec. refrig.; steam heat. PRICE $14,500; $5,500 DOWN; $88 MO. PHONE MR. KRUEGER, RAD. 7300. DONALD F. MOORE. 7748 S. ASHLAND.

1310-12 E. 54TH-ST.—6 apt.; 5 rms. ea.; lot 54x150. Table top stoves; inlaid lin. kitchen. All light rms., beaut. back yard; open front porches. Price $20,000; terms. Baird & Warner, Inc., 1380 E. 53d-st., D. E. Carroll. DOR. 5400.

MODERN 3 APT., $11,250. Only $1,500 dn., rts. $195 mo.; 1½ tile ba.; canv. wls., arch. drs.; 3 c. gar. 37¼ ft. lot. Nr. 79th, E. of Yates. Mr. Glover. Fair. 9280.

MODERN 6 flat—5 rms.; 6 car brick gar.; rents $57.50 each. Price $22,500. Near 79th-Ashland. Stewart 3602.

24 4S—TILE baths; strictly mod.; rents $14,500; price $60,000; good loc. Will trade for smaller bldg. Stewart 3601.

9058 LOOMIS-ST.—Ultra mod. 2 flat; only $14,000; nr. R. I. and shopping; shown by appt. only. Mr. Knight, Beverly 8286.

FORECLOSURE—16 apt.; 3½'s-4's; G.E. refrigerators, table top stoves; rents $7,720. Price $35,000. Nr. R.I. Stewart 3602.

BEVERLY Hills 2 apt.—6-6 rms.; $9,800. S. A. Van Dyk, 9052 Ashland. Bev. 4003.

SOUTH Shore cor. 8 apt.; nr. I. C.; inc. $4,320; pr. $18,500. Mr. Schauer. Vin. 1700

3 FLAT frame—Furn. and stove heat; lge. lot, 2 car gar. Cheap. Wentworth 0688.

Southwest Side.

For Your Family Happiness

Beaut. 12 yr. old 3 flat, 5 rms. each; Kewanee boiler with stoker; rent $165 per mo.; smashout price, $10,300. Dombrou, 5100 S. Marshfield. Prospect 1585.

North Side.

A Money Making Investment

3 sty. Apt. Hotel in desirable sec.; east Rogers Park. Attractive lobby; 53 1-rm. with baths. All modern decorations. Oil heat equipment. Rentals $8.50 wk. and up. Two stores, $250 ea. with future rent increases. Always 100% rented. Cl. to excel. trans., shops. Cash req. $25,000, bal. conv. terms on low rates. Call Mr. Weiser for details and appt. to see property. APPLEGATE AND CO., STATE 9200.

APT. HOTEL SACRIFICE

80 furnished apts., 10 stores. Fireproof. Best location—Sheridan-rd., Rogers Park. Yrly. rental $63,500. Must liquidate. Price $237,500; cash required $35,000; balance 1st mtg., 15 yrs., 4½%. FIRST NATIONAL FINANCE CORP. 33 N. LA SALLE. FRA. 9298.

$5,000 DOWN BUYS GOOD

brick 6 flat. Excellent renting neighborhood. Close to transp., schools, and stores. Fine proposition for couple. Balance monthly. Mr. Booth, Longbeach 8833.

9 APT. BLDG. BRICK. 4-5 rms., arched doorways, modern plumb., showers, good stoves, refgrs.; 3 car brk. gar.; good renting loc. Price $26,500. Mortenson & Johnson [Hane]. Lon. 4220.

2 APT. BRK.—5700 blk., N. Francisco; 2-5's; encl. heated pch.; canv. walls; tile baths; oil heat, h. w.; 2 c. gar.; exc. income; low monthly paymts.; $12,500. J. J. Kelly, Grindle Rlty., 5693 Lincoln. Lon. 7100.

W. ROG. PK. oct. front 2 apt. [St. Margaret Mary's parish]; 2 car gar.; exc. cond.; spacious rms.; good income; nr. all conven.; priced for immed. sale; terms. Briar. 3508. Jacobs & Jacobs, Inc. 2750 Devon.

24 APT. bldg.—Summerdale dist. 6-5s, 18-4 rms. Individ. refrig., t.t. stove, stoker. Income $14,100; mtge. $40,000. Mthly. payments $306. Cash and small improved will be considered for equity. Hollyc. 8600.

NORTH EDGEWATER 2 FLAT BLDG.—5-6 rms.; steam heat; 2 car gar. Owner has purchased out of town home and must sacrifice; $6,500. RANDOLPH 2347.

2 FL. brk.—5-5 rms.; 33 ft. lot; 2 c. gar.; in best cond.; Birchwd. E. of Ridge; pr. $10,750. Phone Ran. 0960.

$8,500 SNAP—$1,500 cash buys 2-6 rm. and bas. apt., h. w. h., stoker; 30 ft.; garage. Addison-Leavitt. Dirks Co., Lak. 1410.

26 MOD. 2½, 3¼ apts—E. of Hazel; 1st offering; ideal own.-mgmt.; income $10,000; sac. imm. del. Miller [owner]. Lin. 5706.

2 APT.—Mod. 5 rms., garage; Devon-Western section; cash $1,000, balance 15 yrs., 4½%. Briargate 2234.

A REAL BUY—Modern 12 apt.; nine 4 and three 5 rm. apts.; 4½x yearly rental; ½ cash. R. J. Schweitzer, 3800 N. Western.

3 APT. BRK. INC. BR. GARAGES. FINE COND. ALL RENTED. PHONE FRANKLIN 8383.

NORTH EDGEWATER—6 apt. brick; fine condition; near lake and transp.; income $4,400; price $20,000. Wellington 4466.

9 APTS.—Cor. bldg.; clear. Fine cond. All rented. Small down payment. PHONE FRANKLIN 8383.

LELAND-AV., nr. lake—26 sm. apts.; 18 yrs.; $10,000 gross; 100% cond. Barg. for imm. sale. Principals only. Armin, Linc. 5713.

EDGEWATER—3 flat, 5-5-6. Lot 33x125. Nr. all trans. $8,500. Tms. Ravenswood 2350.

2 FLAT—In Rogers Park. 2 large 6s; de luxe bldg. Must sell at once. Fra. 8611.

BARG.—4 apt. brk., 2-5s, 2-4s; steam heat. See to appreciate. Long. 9090, Gra. 5698.

2 FLT. br.—2 htg. plnt., 5-6-rms., pr. $6,500. Terms., Dette, 1922 Irving-pk. Buc. 2015.

$3,000 CASH BUYS 3-5 RMS.—Brk., late plumbing. Arcadia Terrace. Ard. 1168.

30 APT.—Excel. cond., nr. lake, L and bus. Outstanding buy; well financed. Ard. 1168.

EDG.—6 apts.; oct. fr.; gars.; rents $5,280; nets $2,800. Address G X 492, Tribune.

2 FLAT—5-5; BASE APT.; TILE BATH. DEVON-WESTERN. $11,000. HOL. 8880.

Northwest Side.

OWNER moving to Los Angeles. Will sac. 1½ story 2 apt. 5 and 5 rms. Excellent condition, 2 car gar., 30x125 ft. lot; near Central and Addison. Price $7,100. Beesley & Co., 4219 Irv. Pk.-bl. Pen. 2728.

ILLNESS FORCES SALE. 5-6 lg. lt. rms., beau. dec.; enc. pchs.; 2 Arco h. w. h. boilers; 30' lot; 2 car gar. See this before you buy. $10,500. Terms. Mars Realty Co., 5453 Belmont. Pal. 7210.

PORTAGE PARK 2 FLAT. W. of Milw.-av.; nr. Our Lady of Victory church and school; h. w. ht.; 35 ft. lot. S. O. Stone&Co., 4503 Milwaukee. Pen. 3900.

2 FLAT brick—6-6; 2 h. w. htg. plants; 37½ ft. lot; 2 car gar.; nr. Irving Pk.-Cicero; $7,000. Royl G. Knight, exc. agents, 4167 Irving Park-rd., Pensacola 2600.

COR. 16 apt.—Mod. 4's-3's. Inc. $7,600; mtg. $21,500; 20 yrs.; pr. $38,000. Owner will consider smaller and cash for equity. Neiburger, 134 S. La Salle. Ran. 3130.

4533 N. TROY. OPEN TODAY, 1-5. 2 flat, 5-6 rms.; furn., ht. gar., encl. pches. $5,500. Cash, $1,500. Boyle, Kildare 0002.

3558 EDDY-ST., nr. Central Pk.—Modern, frame 2 flat, 4-4 rms., encl. porches, insul. throughout, asbes. siding, bsmt., etc.

LEAVING town—Must sell 2 fl., 5-5 rms. One heating plant. Pr. $5,500. Kil. 0854.

4 APTS.—Brick; clear; fine cond. Tenants do own heating. Franklin 8383.

BRICK 3 apt 3x5; h.w. ht.; 1st apt. $8,000. Garage. Oak trim. JORDAN. Key. 8865.

West Side.

MOD. 3 apt.—7 lge. rms., 2 baths [1 tile]; sun par.; new stoves, refgrs.; rents $75 ea.; nr. Garfield Pk.; sacr. at $13,500 or will trade for 9-12 apt. Lon. 3354.

LESS THAN 4½ TIMES RENTAL. Franklin-blvd., nr. Kedzie—6-5's with sun parlors; 4 car brk. Pr. $15,000, $4,500 cash, $90 mo. Kohout Bros. Franklin 5047.

BRICK 2 FLAT—1st flr., 5 rms.; 2d, 3 and 2 rms.; stoker, autom. hot wat. htr. Income $133 mo. Pr. $6,950; terms. Sac. 0718.

8 APT., mod., cor., 4 rm.—Austin section. New stoves. Price $22,250. Terms. John T. Wheeler & Co., Fra. 1424.

3 APT. BRICK BUILDING. 5 rooms with sun parlor. PRICE $6,750. PHONE FRA. 8383.

2 APT.—7-6 rms.; closed pchs.; perf. cond. 3921 Grenshaw-av. $5,500. Frank. 4240.

$1,000 DOWN buys 2 flat 6-6—Nr. Madison-Cicero; transp. Oct. 1 poss. Rad. 6601.

REAL ESTATE—BUSINESS PROPERTY.

South Side.

3 STORES, 8 apts., $22,500—Excellent Ashland-av. loc.; 8 3-rm. apts.; 5 car brk. gar.; must be sold quickly; $8,000 cash handles. Phone Mr. Beatty. Radcliffe 7300.

MUST be sold!—Beau. 2 flat brick with store. 7316 S. Racine-av.; heated; $9,000; terms; for insp. of bldg. Ph. Law. 5982.

29 STORES on South Side, $10,000 cash, balance 4½ and 2½. Dearborn 0651.

6841 S. RACINE—Store and basement built for shop. Owner, 2511 S. Christiana.

req. $25,000; Ernest Cook. Sag. 6011.

6 STORES—25 apt.; ex. loc.; 100% rented;

REAL ESTATE—BUSINESS PROPERTY.

South Side.

BARGAIN BUSINESS BLOCK

4½ TIMES RENT. Stores, ofcs. and apts.; nr. 79th and Ashland. Rental $10,500. Long term Ins. Co. financing. Out-of-town owner says Sell. Cash needed $10,000.

McKEY & POAGUE

7911 S. Ashland-av. Rad. 7911.

Southwest Side.

2½ STY. brk. apt., 1 store; h. w. ht., 3 car brk. gar.; ideal for rest. or tavern. Will sacrifice for cash. Victory 3090.

North Side.

BARGAIN—Store and 5 apts.; stove htd. brick bldg.; clear; $1,000 down, bal. $5,000 or easy terms. Franklin 8383.

3 STORY brk. bldg.—4-4s, 2-5s, 6 stores, 10 car br. gar.; 100x125; ex. loc. Pr. $32,500. Tms. Dette, 1922 Irving Pk. Buck. 2015.

8 STORES and 15 apts.—Transfer corner. Inc. $11,500. Pr. $52,500. $20,000 cash will handle, bal. lg. tm. Allen. Del. 2004.

THINK of it, $2,750 buys Belmont-av. str.; 4 r. rear; 5 r. 2d apt. Rav. 4220.

Northwest Side.

Irving Pk.—Nr. Cicero-av.

25x98 ft. store and 6 rm. mod. apt.; priced for quick sale at $10,000; $2,600 cash, bal. HOLC mtge.; will also sell hardware bus. in this bldg.; estab. 15 yrs.; owner retiring. Inq. 4865 Irving Park. Ave. 6447.

STORE and 2-6 rm. apts.—House in rear; clear; all rented. Small down payment, balance long term mortgage. PHONE FRANKLIN 8383.

5 STORES—10 apts., transfer cor.; inc. $7,300; pr. $40,000; $10,000 cash will handle, bal. lg. tm. mtg. Beron, Dea. 8374.

West Side.

100 FT. corner—5 one story stores; $10,000 will handle; consider 2 flat in trade. FRANKENSTEIN & CO., 110 S. Dearborn.

Suburban.

CORNER BUILDING—2 story brick; store and 8 room apartment, with or without adjoining vacant lots, suitable any business. 1512 Lake-street, Melrose Park.

REAL ESTATE—HOUSES.

General.

6 Rooms, 6 Month Old House

Needs work; $150 down, balance to suit. Address G T 553, Tribune.

South Side.

$500 CASH DOWN

POSSESSION OCT. 1.

Cor. brick 7 rm. residence; 4 bedrooms; excellent room size; h. w. heat, stoker fired; 1½ baths; garage; nr. 71st and So. Park; close to churches, schools and trans. A splendid home for a large family. Mr. Rylands.

McKEY & POAGUE

7911 S. Ashland-av. Radcliffe 7911.

$3,000

OWNER WILL SACRIFICE. 5 room cottage and 1 car garage on 35 ft. front; concrete street; sewer, water, gas, electric, all in and paid; I. C. transportation; bus to loop; 7 cent surface; will redecorate thruout; terms to suit. Agent, Address P N 321, Tribune.

DON'T PAY RENT. $475 down—$34 monthly buys a 5 rm. brick bungalow. Less than rent. Better than rent receipts. 91st-st. and Ellis-av. or 77th-st. and Winchester. GLATT & PRICE [Bailey]. 8026 Cottage Grove-av. Vinc. 6920.

Avalon Pk. Home & Income

5 rms. down; 2 and lavatory up; newly decorated; hot water heat; garage; 35 ft lot.; I. C. transp.; near schools, churches, stores. Priced right. Terms. Mr. Kroeber. E. and S. Loewenstein Co. H. Pk. 6670.

South Shore Residence

Owner desires to sell his very comfortable 2 sty. brk. home, on very lge. [60 ft.] beaut. landscaped lot, 2 car brk. gar.; side dr.; 4 bedrms. Solarium. Automatic ht. Insulated. See it today. Phone Hyde Park 2603 for appointment.

BRICK BUNGALOW. 6 rooms, sun parlor, hardwood floors; 1 unfin. and store room upstairs; full basement; recrea. room.; 2 car garage; convenient to Morgan Park High, R. I. and surface lines; beaut. landscaped premises; sacrifice for $5,500 for quick sale; terms. Address P N 449, Tribune.

SEE THIS TODAY. Chatham brick bungalow; streamlined kitchen; arched doorways; glazed porch; electric range and refrig.; $6,500.

SUTTON & PETERSON, INC.

8126 Cottage Grove-av. Triangle 6217.

7 ROOM BRICK RESIDENCE. 3 extra large bedrooms; living room 23x24, with beaut. ship stairway; full basement; sun room; screened slp. porch; 2 car garage, side drive; near I. C. transp. Low taxes. Bargain price for quick sale. Address P N 450, Tribune.

99TH-MORGAN

Beau. br. res.; like new; stm. vapor ht.; 1½ colored baths; wide lot; lily pool. Beaut. landscaped creeping bent lawns. R. I.-Bus-Surf. transp. Owner tranf. Sept. 1; worth $7,500; can't wt; take $5,950. Gro. H. 4159.

9052 JEFFERY-AV.

OPEN FOR INSPECTION. MODEL home; 4 large rms.; FHA terms, $30.02 per month; $900 down payment. Wilson-Halper Construction Co., Tri. 6011.

7035 MICHIGAN—5 rm. brick bungalow; h. w. heat; tile bath; lot 35x160. Pr., $5,750. ELLINWOOD HALPER & WILSON. 7941 South Park. Triangle 6011.

6 RM. oct. front brick bung.—Tile bath, steel const.; extra toilet; storm windows; 2 car gar.; 50 ft.; nr. Foster park; elderly couple must sell. Radcliffe 6602.

BARG. home for you. 6 rm. frm. cottage; 2 car gar.; exc. cond.; furn. ht.; nr. best shop. dist. and all trans. $3,750 full price. $1,600 cash reqd. Poss. now. Fra. 1024.

7 RM. FRAME. $3,500. Possession Oct. 1st. Furnace ht.; nr. 69th and Ada; need $1,000. Mr. Sullivan, Vincennes 6920.

OCTOBER DELIVERY. 8051 Calumet; new 6 rm. brick, de luxe home. Peters, 7923 South Park. Rad. 6800.

ULTRA MODERN MODEL HOME. 8241 Vernon; 6½ rms. See it today. PETERS, 7923 South Park. Rad. 6800.

MOD. bung.—9408 Rhodes—Insul., encl. back pch.; 2 c. gar.; nr. I. C., bus. Pul. 6328.

$600 CASH builds 4½ rm. brick bung.; 2 bedrooms, incl. lot. FHA finance. Ced. 1603

LOOK!—Good home; exc. trans.; $1,490; $200 dn. Ap. 3558 Archer. Op. eves., Sun.

14 RM. res.—3 baths, 5134 Woodlawn-av. $12,000. 10% down. McCarthy, Ked. 8548.

NEW Homes at 7755 Chappel—Nr. So. Shr. Hi. schl., church. Info. Call Sag. 0730.

6 RM. brk. bung.—Oct. frt.; tile-x bath-kit.; h. w. ht.; nr. 88th-May; $6,600 ts. Tri. 1434.

EVERYTHING IN REAL ESTATE. Wm. E. Mosby & Co., Inc. 8032 Cottage Gr.

Southwest Side.

OPEN FOR INSPECTION

Every day, including Sunday, from 9 to 8 p. m. Better built homes for less money. 55th and Tripp-av.

5 RM. brick bungalow—Hot water heat; finished rm. in attic; near 60th and Western. Prospect 8260.

$1,495 NEW house, partitioned into 4 rms. $17 month. Address G X 374, Tribune.

NR. 64th-Rockwell—6 rm. bung.; h. w. ht.; extra rm. in attic. FHA terms. Hem. 7900.

North Side.

MORSE-AV.—Near Indian Boundary Park. De luxe octagon front bung.; tile roof; 6 rooms, maid's room, tile bath. Beautiful yard; creeping bent lawn. Walter T. Larson, 5159 N. Clark at Foster.

9 ROOM BRICK RESIDENCE. 4 bdrms., 2 baths, ex. lav. in bas.; hot water ht.; [gas or coal]; 40 ft. lot; 2 car gar.; in very good cond.; desirable naborhood; sac., $10,000. Randolph 2347.

6451 N. MOZART—Lovely 6 rm. brk. bungalow; 3 car brk. garage; huge rms.; acct. of death will sacrifice; make offer. John J. Kern, 1520 Devon. Sheld. 8600.

MODERNIZED HOME. Near Senn High; garage; automatic heat. Bath and powder rm. Price only $5,500. ARTHUR KRUGGEL & CO. LON. 5531.

5200 BLOCK CUYLER-AV. 1½ story frame residence; hot air [gas] ht.; in excel. cond.; 2 car gar.; sacrifice, $5,000.00. Randolph 2347.

INCOME or large family home—Cheerful 8-10 rms.; A1 cond.; 51x152; $6,000. Moving to Cal. 4647 Winchester. All trans.

$1,200 DN. buys new 6 rm. res.; bal. $51.80 per mo.; 1½ baths; 40 ft lot; nat. firpl. 7117 N. Keystone-av. Hofmann. Bri. 4000.

POSSESS. Oct. 1—7 rm. hse.; nr. L; 50 ft. lot; tile bath; $4,200. Rav. 4220.

6 RM. Ravenswood Res.—50x165, new htg. plt. $4,500. Dette, 1922 Irv. Pk. Buc. 2015.

7 RM. bungalow—Tile bath and kitchen; Stoker; $1,500 down. 4300 No. Rav. 2460.

6 RM. cottage—Concrete found.; lge. attic; 2 car gar.; h. w. ht.; $3,800. Rav. 4220.

6 RM. house—"Pink of condition." Nr. L. 37x150; fine yd. A steal. $5,750. Lon. 5332.

EDG.—Nr. lake; 10 rm. br. resid.; 3 baths.; ¼ cost; $12,500. Address G X 491, Tribune.

7 RM.—Stucco, Rog. Pk. residence; hot water ht.; lge. liv. rm., only $5,600. Rog. 6500.

FOR sale or rent—8 rms.; nr. schls., trans. etc. Owner on premises. 512 Melrose.

8 RMS.—Brk. near Sheridan L sta., fine con. Price $4,700, cash $1,000. Franklin 1424.

RETIRING—Sell lge. 6 r. res. Ravenswood Manor, 45 ft. lot., gar. $7,950. Key. 8702.

Northwest Side.

OCT. 1st poss.—6 rm. yellow brick; h. w. ht.; tile bath; 2 car gar.; nr. Diversey-Laramie; pr. $6,500, cash $1,100. Berk. 0601.

6 RM. fr. res.—37½x125; 2 c. gar.; h. w. ht.; new oil burn.-plumb.; reas. Ind. 6343

7 RM. COTTAGE—Furn. ht.; gar.; nr. Keeler-Grand. $3,800. Scheubert, Albany 1100.

BELMONT-Central Tan Octagon Bung.—Gar. Sacrifice. $5,750. Cash $1,000. Key. 8701.

BARGAIN—Mod. 5 rm. cot.; H. W. ht.; fine loc.; $3,750. Rappold, 4968 Milwaukee-av.

6 ROOM home on Medill, near LaVergne-av. —50 ft. lot; bargain. Cen. 7798 for details.

REAL ESTATE—HOUSES.

Northwest Side.

$750 DOWN. Will buy this octagon front brick bungalow in good location; 5 nice rms.; 12 in. walls; steel const.; hot water ht.; 2 car garage; priced low at $6,000. ALBERT F. KEENEY, REALTOR 5612 NORTH-AV. MERRIMAC 4300.

Nr. North Park College

6 rm. brick; h. w. ht.; 35 ft. lot; side drive; widow wants immediate sale. BURKE & LYNN. 4747 N. Kedzie. Irving 7128.

NEAR PORTAGE PARK

5 ROOM BRICK HOME. Good condition; stoker fired furnace; $6,300, $1,300 cash, $43.40 mo. incl. tax. A. J. Schorsch and Co., 6059 Irving Pk.-rd.

OWNER LEAVING CITY. Hi-class brick bung.; 6 rms.; insulated; h. w. ht.; gar.; $7,000; terms. 3022 N. Kenneth. Home eves. or call Kild. 2005 for appt.

4 Room House, $200 Down

Monthly payments to suit; 2 unfinished rooms; short distance from Oak Park. ADDRESS G T 554, TRIBUNE.

1½ STORY BRICK

5-4 rms.; excellent cond.; new 2 car gar.; 2 encl. porches; nr. Montrose-Austin. $8,950. A. J. Schorsch & Co., 6059 Irving Park-rd.

4951 WAVELAND—Beaut. bung., 5 dn., 2 up; mod. kit.; nearly new; gas ht. fur.; lge. encl. rear porch; lge. lot; dbl. gar.; nr. St. Bartholomew's. THIS IS A BUY. TO INSPECT CALL PAL. 7201.

32 NEW HOMES. Now nearing completion on Newcastle-av., 1 block north of Belmont-av. A. J. Schorsch & Co., 6059 Irving Park-rd.

BRICK Bungalow—6 large rms., oak trim, h. w. oil ht.; in good cond. 5342 Addison-st. Seen by appt. only. Pr. $6,950. Clear. GREGOR, 4200 Lawrence. Pal. 1461.

4946 N. KILDARE-AV.—Mod. 5 rm. brick bung.; h. w. ht.; 2 car gar.; immed. poss. REALTY AND MORTGAGE CO. 3115 LOGAN-BLVD. BELMONT 0601.

5 RM. frame bung.—Ex. attic rms.; furn. ht. and blt. in plbg.; enc. pch.; nr. Central-Milwaukee; nr. pub., paroch. schls. Avail. Oct. 1. $4,950. John Krohn Co., 5343 Lawrence.

REAL buy—Only $40 mo.; small dn. pymt.; 5 rm. English home; 100 ft. lot; adj. beau. estate; latest kitch. and bath; gd. trans. Address O G 62, Tribune.

NR. Addison and Austin—Dandy 5 r. brk. bung.; h. w. oil ht.; lot 41x125; beau. rock garden; fish pond; 1 car gar.; own. want reas. offer. Rex Realty, 3010 N. Central-av.

BUY now, tomorrow may be too late; 5 r. brk. $500 do., bal. $4,250 incl. taxes. 6 rm. brk.; h. w. ht. $700 dn., bal. 15 yrs. N. W. SUB. RLTY., 5302 Milw. Ave. 2211.

LARGE 6 rm. oct. brk.—Steel const.; arches; h. w. ht.; garage; reas. price to priv. pty. for cash. Allaman, Palisade 7163.

SPLENDID, modern 6 rm. br. bung.—Clear; good transp. $1,000 down, bal. long term mortgage. Franklin 8383.

5 LARGE rooms—High attic; large screened porch; hot water gas heat; lot 50x216; $6,800. 2517 Nordica-av. Merrimac 4437.

4 BEDRM. brick bung.—Tile bath, extra lav.; autom. ht.; brick gar. 5835 Christiana-av. It's the King of Buys at $8,500. Bri. 4000.

6 RM. mod. bung.—Ravens. Manor. Arched drs., tile bath, H. W. ht., encl. pch., mod. kitch. Pr. $7,800. Terms. Franklin 1424.

IRVING PK.—7 rm. fr. residence; 37¼ ft lot; large, light, airy; estate pr. $4,800. Dn. $1,500. 4817 Belle Plaine. Pal. 1040.

4 ROOM year old house—Needs some interior work; $100 down, balance small monthly payments. Address G T 555, Tribune.

5 RM. bung.—H. w. ht.; 40 ft. lot; 2 car gar.; Montclair sect.; good cond. $5,500. L. Roe, 6278 North-av. Merrimac 8300.

ONLY $3,150 buys 6 rm. house; brick front; furnace ht.; terms. 5604 Addison.

FULL price, $3,750—For 4 rm. house; furnace heat; lot 30 ft; terms. Avenue 1371.

West Side.

3837 FERDINAND-ST.—$3,500. 5 rm. brick bungalow; furnace heat; arched doorways; tabletop gas range; recently decorated. Mr. Curtis, Austin 3367.

IF YOU ARE NOT "HIGH HAT," buy this fine 6 rm. res.; modern features; wide lot; $5,500; $1,000 down. Mans. 7152.

HOUSES BUILT TO ORDER.

IF YOU earn $3,000 or more, builder will purch. lot and build house to order anywhere; Payments like rent; no down payment. Address O E 463, Tribune.

BEAU. arch. br. bung. $3,950; sm. dn. pay. Plans, model app. 3558 Archer, eves., Sun.

REAL ESTATE—VACANT.

South Side.

New Property

79TH-CICERO-GOLFVIEW.

MAKE YOUR RESERVATIONS NOW.

Beautiful Large Homesites

ALL OVER 10,000 SQ. FT.

$5 DOWN, $5 A MONTH

Clear Title—Everything Paid

FACING A BEAUTIFUL GOLF COURSE. NEAR SCHOOLS—CHURCHES—STORES. [IN ONE FAMILY OVER 50 YEARS.]

Only 2 Miles 63d-st.

WITH ITS TREMENDOUS SHOPPING AND

Amusement Center

Only 318 Parcels

SO SEE IT AT ONCE

or Phone Us for Car

Any Time Sunday

This Is a Real Opportunity

Take Advantage of It

Frank De Lugach

2339 W. 95th-St.

All Phones Beverly 2366

2 LOTS for sale—Cheap; between 70-71st, on Western-av. Lafayette 5055.

Northwest Side.

SAUGANASH — North of Peterson; choice sites never before offered. All improvements in. Phone Randolph 2300.

60 FT. LOT—In Sauganash, near Peterson at a great sacrifice, $2,750. Rice & Rice—4701 Peterson. Kild. 2411.

RESIDENTIAL—37 foot. S. E. corner Springfield and Carmen. Franklin 8395.

West Side.

100 FOOT corner—Washington and Aberdeen; price $20,000; have tenant to lease. L. H. Freise. Mohawk 3620.

REAL ESTATE—SUBURBAN—SOUTH.

Beverly Hills—20 minutes to loop.

Beverly Hills 4 Apt. Bldg.

All 4 rms.; fine appearing; ideal fl. plan; large rms.; good closet space; in-a-dor beds; new stoves; G. E. refrig.; landscaped lot; 3 car brick gar.; in perfect cond. Inc. $2,190. Trust estate sets low pr. $12,000. JOHN McCARTHY, 1405 W. 63d. Rep. 5600

ILLNESS FORCES QUICK SALE. Real barg.—4 bdrm. brk., full 2 story; 1½ baths; nat. firepl.; h. w. oil; Rockwool ins.; beaut. new decorating; 2 brk gar., side dr.; 50x175 lot; W. of Longwood. Now only $11,600. Will sell quickly. Bev. 5001.

DANDY 6 rm. brick bung.—On the ridge; in spotless cond.; spacious rms.; tile bath; roof insulated; oil h. w. heat; stove, ref. incl. at special pr. $9,250. Bev. 8425.

ON RIDGE—Beautiful 7 room home; cost $25,000; sacrificing; make offer. Key at 1829 W. 103d.

S. OF 103d on Leavitt—Deluxe brk. home; 8 lg. rms., 2½ tile baths. Ced. 3751.

1700 W. 94TH—6 rm. brk. res.; stm. ht.; gar.; lge. lot; must sell. $6,500. Bev. 4850.

LEAVITT NEAR 91ST-ST.—By owner; lot 50x130. Phone Drexel 1987.

Midlothian—31 minutes to loop.

15 Golf Course Estates

100X541

Facing Midlothian Golf Course; beautiful maple trees and adjacent to houses costing from $6,500 to $50,000. Also

HILL TOP ESTATES

$250, $25 Down, $5 Mo.

These terms permit you to build at once. MR. JENNINGS invites thrifty families to spend today on the most beautiful estate ever offered for sale on such E-Z terms for small farm homes or future investment. Hill-Top buyers have private playgrounds for their children in summer and a skating pond in winter. Phone Blue Island 3641. Don't miss seeing these before you buy.

Jennings, 5200 W. 147th

FOLLOW ARROWS TO OFFICE.

SALE or rent—5 rm. house, 2 car gar.; furn. heat. 14815 Keystone-avenue. Rav. 0580.

General—Suburban South.

WHY RENT? $36 month pays for 5 rm. home; complete with elec. stove, oil heat; on beaut. 120x132 ft. lot in Chicago's most beautiful suburban development. Full details free. Address P N 448, Tribune.

REAL ESTATE—SUBURBAN—S. W.

General—Suburban S. W.

NEARLY 6 LOT FARM—$295; $60 CASH; $5 monthly; on paved road; few minutes south of 63d-st. Clearing district; high land; electricity in; good neighbors. Address G Y 294, Tribune.

GOOD 7 room frame house—Concrete foundation and basement; on ¼ acre in beautiful Palos Hills district; $3,750. Requires $500 cash. Balance terms. ADDRESS P N 434, TRIBUNE.

REAL ESTATE—SUBURBAN—S. W.

General—Suburban S. W.

LOW COST HOME PROJECT

Just outside city limits. Fully protected. Visit new homes, under construction. Paved rds., electric, near school. HALF ACRES, ACRES, LOWEST PRICES. Easiest terms; desirable neighbors. Visit Sunday or Daily, 11 to 7.

WEST 87TH-STREET

4 BLOCKS W. OF CICERO-AV.

NEAR-IN acres—On the hill; hard roads, elec., good rich soil; 1¼ acre tract, $495, $50 cash, $10 mo.; build at once; will loan money to build; 10 mi. to I. C. station in Harvey. Take Western-av. to 159th-st., to Kedzie, so. to 167th-st., ¼ mi. west. Meet me in my car from 6 p. m. to dark; all day Sunday, or write Tinley Park, Ill., Box 297.

Only $395 dn., bal. $25 mo.

New 6 rm. home, full basement, heating plant, Celotex insulated, hardwood floors; on large lot; short ride from city limits. Phone me, 9 a. m. to 8 p. m. Central 1756.

IMPROVED 2½ ACRE FARM—Fair farm home; 6 room area; nearly 300 ft. of hard road frontage; just North of 95th-st., West of city limits; electric in. Price $2,875; $450 cash; $30 mo. Address H D 557, Tribune.

5 AND 10 ACRES

Rich black soil, ideal for chkn. farm, Chicago Heights. Small down pymt., bal. easy terms. Address G X 77, Tribune.

HIGH—5 ACRES

On hard road on south side, 35 minutes from the city. Price $1,000, $50 down, bal. mo. Address H D 101, Tribune.

NEW 4 room brick home—Fireplace; large plot of ground; city water; 6 blocks to station; FHA terms; hard road; gas, elec. Prospect 1139.

2½ ACRE FAMILY FARM—$1,000; $200 cash; $15 monthly; paved road; electric. Palos Twp., N. of 111th-st. East of Keane-av. Address H D 558, Tribune.

7 RMS.—Stucco hse.; 75 mi. Chi.; Seneca, Ill.; reasonable. Address G 490, Tribune.

REAL ESTATE—SUBURBAN—NORTH.

Deerfield—34 minutes to loop.

2 STORY—5 room house; bath; furnace heat; fruit trees, etc.; over acre of land. $6,000. Address O E 265, Tribune.

Evanston—15 minutes to loop.

A LOVELY, modern 7 room home, tile bath, powder rm., exceptional living rm., nr. lake and "L"; reduced. Bri. 3300, Univ. 0283.

10% DOWN—HOLC AND INS. CO. Phone for list of fine homes. Gre. 2700.

Glenview—27 minutes to loop.

NEW 4 rm. modern Colonial—Near Glenview. Lot 75 ft. front. Excellent bus service. Home has gas heat, porch, attached garage. F. H. A. financing. 10% cash, bal. $35 mo. Be your own landlord and save. Ready to move into. See this one. Address H D 535, Tribune.

Horse Sense Answers

1. Black
2. Pears
3. Filly
4. Japan
5. Locust
6. [a] Lions—Pride [x]
   [b] Bears—Sloth [y]
   [c] Ants—Colony [z]
   [d] Pheasants—Nide [v]
   [e] Geese—Gaggle [w]

REAL ESTATE WANTED.

Houses.

CASH buyers for Houses-Apts.—Northwest. Fagerstrom, 6205 Milwaukee. Newc. 2050.

CASH buyers for homes, apartments. People's Mortgage Co., 1976 Milwaukee. Bru. 6200.

6 RMS.—Less than 10 yrs. old; N., W. sub. About $7,500. Address N N 223, Tribune.

7 RM. brk. hse.—South of 67th, East of Stony Island. Address G 528, Tribune.

BUYER will pay cash for Austin or northwest side bung.; quick deal. Mans. 7152.

BUNGALOW or 2 flat—Brick or frame; by Sept. 1; on so. side; for cash. Pla. 8855.

REAL ESTATE FOR EXCHANGE.

Miscellaneous.

HAVE you any real estate anywhere in the U. S., large or small, vacant or improved, that you care to exchange? ADDRESS P M 211, TRIBUNE.

REAL ESTATE LOANS, MORTGAGES.

MORTGAGES WANTED

HOME FURNISHINGS AND FURNITURE.

(See Also Household Appliances.)

General.

2 Blocks South Furn. Mart
OPEN EVENINGS TO 9 P. M.

Sensational Sale
FURN. MART SAMPLES
SAVE 40% TO 60%

2 piece living rm. sets, odd sofas	$39-$99
3 piece bedroom sets	$39-$99
7-8-9 piece dining room sets	$39-$99
5 piece dinette sets	$9-$29
Better grade twin studio couches	$15-$25
Occasional and pull-up chairs	$3-$12
Odd beds, springs or mattresses	$5-$11
Kneehole secretary desks	$10-$99
9x12 rugs	$7.75-$99
Floor and table lamps	$1.50-$8.50
Odd dressers, vanities, buffets	$13-$25

HUDGIN. TERMS. DEL. 5824.

471 EAST OHIO-ST.

Gigantic Clearance
BUY NOW AND SAVE

Repossessed parlor sets	As low as $22
Sample parlor sets	As low as $32
3 piece bedroom sets	As low as $25
Kitchen sets, all kinds	As low as $18
Twin size studio couches	As low as $12
Rugs, all sizes	As low as $10
Slightly used lounge chairs	As low as $10
Sample dining room sets	As low as $22
Desks and odd pieces	As low as $10

Hundreds of other sensational bargains.

Nelson Bros. Outlets

EASY TERMS. 2 YEARS TO PAY.
[NORTH SIDE.]
4840 BROADWAY
[SOUTH SIDE.]
6910 COTTAGE GROVE
Open daily to 10 p. m.; Sunday to 5 p. m.

COOK COUNTY DISTRIBUTORS.
Furniture in original crates, 50% off. Sold to AVOID RESHIPMENT to factory. 18th Century, French, Sheraton, Swedish.
$125—2 Pc. Silk Mohair Kidney Set....$79
$129—3-pc. Limed Oak Bedrm. Sets....$69
$ 55—5-pc. Swedish Oak dinette......$32
$ 45—9x12 Leaf Broadloom Rugs......$24
HOLLANDER WAREHOUSE CO.
2420 N. MILWAUKEE-AV.
Daily to 9 p. m.; Sunday to 5. TERMS.

PERSONAL.
WANTED—Reliable Party to take over Beaut. 3 Rooms of Furniture Like New. Parlor Set, Bedrm. Set, Din. Set, Rug, Lamps, Tables, Pictures, Mirror, Dishes, Silverware, etc. All for $138. Will sep. Cash or Terms. $2.00 Wkly. Free Delivery. Irving 7839 S. Halsted-st. Open to 9 p. m.

LOANS—PERSONAL AND BUSINESS.

Personal Property and Salary.

WANTED

Folks Who Need Loans to Investigate Our Plan

Rates are not the same at all loan companies. We publish our payments and our rate of charge to help you shop for a loan.

CASH LOAN YOU GET	AMOUNT YOU PAY BACK EACH MONTH INCLUDING ALL CHARGES. 6 Mos. Loan.	12 Mos. Loan.	16 Mos. Loan.	20 Mos. Loan.
$ 25	$ 4.54	$ 2.44	......	......
50	9.09	4.88	......	......
75	13.63	7.33	$ 5.75	$ 4.83
100	18.18	9.77	7.68	6.43
125	22.69	12.19	9.58	8.02
150	27.19	14.59	11.45	9.58
200	36.17	19.36	15.18	12.69
250	45.12	24.12	18.89	15.77
300	54.08	28.87	22.60	18.85

Loans made to single people and married couples on own signature or furniture or auto. No endorsers on any loan. No credit inquiries of friends or relatives. Payments include charges at Household's rate of 2½% per month on that part of a balance not exceeding $100, and 2% per month on that part of a balance in excess of $100. There is nothing else to pay. To apply, phone, write, or visit offices. No delay.

LOOP OFFICES:
5 S. Wabash, 13th floor. STAte 0151
36 S. State, 16th floor. FRAnklin 0884
100 W. Monroe, 7th floor. STAte 1777
111 W. Washington, Rm. 253. FRA. 1082

NEIGHBORHOOD OFFICES:
2800 Milwaukee-av., 3d fl. CAPitol 3440
4704 Irving Park, 2d fl. PENsacola 4570
3150 Lincoln-av., 2d fl. LAKeview 8844
1737 Howard-st., 2d fl. ROGers Park 8320
4554 Broadway, 2d fl. LONgbeach 7163
6856 S. Halsted-st., 2d fl. ABErdeen 4060
841 E. 63d-st., 4th fl. PLAza 8360
9204 Commercial-av., 3d fl. SOU. Chi. 0103
11106 S. Michigan, 2d fl. COMmodore 3880
6255 S. Ashland, 2d fl. HEMlock 4510
2355 W. 63d-st., 2d fl. REPublic 4472
1 N. Pulaski [Crawford], 5th fl. KED. 0704
Cicero, 6012 Cermak-rd., 2d fl. CICero 6400
Oak Park, 1140 Lake-st., 3d fl. EUClid 503
Chicago phone: AUStin 0474.

HOUSEHOLD FINANCE CORPORATION.

"the SIMPLIFIED plan"
YOU CAN BORROW
$75
FOR
Only
$1.18 Per Week
Including all interest and principal.
$150 for only $2.35 per week
$300 for only $4.64 per week
[Pay Monthly If You Wish.]
Figured on a 20 month basis. 3% per month up to $150—and only 2½% on portion over $150.
PHONE
LOAN CORPORATION
4 Convenient Offices
LOOP:
160 N. La Salle, Rm. 1100. Ran. 3333
Park free at 120 W. Lake Garage.
SOUTH:
7850-58 S. Halsted, 2d fl. Rad. 2511
Open Tues. and Thurs. eves. until 8.
NORTHWEST:
2801 Milwaukee, 2d fl. Spa. 2700
Open Tues. and Thurs. eves. until 8.
NORTH:
1737 HOWARD, 3d fl. Rogers Park 2030
Evanston phone: Greenleaf 1240.
Open Tues. and Thurs. eves. until 8.

SALARY LOANS
$25 TO $300
On Your Own Signature
TO EMPLOYED MEN AND WOMEN. ARRANGED WHILE YOU WAIT. Money same day you apply. No deductions. Up to 20 months repay. PHONE FOR INFORMATION.
IMPERIAL CREDIT CO.
LOOP.
8 N. Dearborn at Madison, 2d fl. FRA. 6141
SOUTH.
6317 S. Halsted, nr. L sta. ENG. 4010
3200 W. 63d-st., at Kedzie, 2d fl. PRO. 6600
WEST.
7 Pulaski [Crawford] NEV. 7060
NORTH.
1548 Belmont at Ashland, 2d. WEL. 6700
4802 Broadway, at Lawrence. LON. 5188

PRIVATE LOANS
$30 TO $300
TO MEN OR WOMEN
SINGLE OR MARRIED,
who are steadily employed.
COMPLETE PRIVACY
CIVIL SERVICE WORKERS GET QUICK SIGNATURE LOANS HERE. PRIVATE CONSULTATION ROOMS. NO INQUIRIES OF EMPLOYER, MERCHANTS OR RELATIVES.
L. T. BAKER & CO.
SUITE 1407 30 W. WASHINGTON.
PHONE RANDOLPH 6151

MONEY
TODAY OR TONIGHT
Salary, Auto, Furniture Loans
USED CAR PURCHASES FINANCED.
CITIZENS LOAN CORP.
7 S. Dearborn-st. STAte 5000
5967 W. Madison-st. AUStin 7300
2756 N. Kimball-av. SPAulding 4300
811 W. 63d-st. NORmal 5700
1608 Belmont-av. LAKeview 7300
1604 E. 79th-st. REGent 5600
6240 Cottage Grove-av. FAIrfax 0600
Neighborhood Offices Open
Every Evening to 8 P. M.

IF YOU NEED TO BORROW
CALL
T. B. WARD, INC.
Where any man or woman can borrow from
$30 UP TO $300
DEPENDENT UPON ABILITY TO PAY.
T. B. WARD, INC.
Room 408 8 S. Dearborn
RANDOLPH 2060

Friendly Personal Loans
$30 to $300
SALARY FURNITURE AUTO
You'll like our modern personal finance service. . . . It's fast, friendly and strictly confidential. Repay on terms to suit your income..
C. C. ERD
Established 1888.
7 S. Dearborn Room 616
Phone Central 4733

SIGNATURE LOANS
$25 TO $300—QUICK SERVICE.
Paramount Fin. Corp.
2 ENTRANCES.
80 E. Jackson-blvd. 224 So. Michigan
Second Floor—Rm. 225.

Family Loan Corporation
202 S. State. Wabash 2994
3147 Logan-blvd. Spaulding 4100
6349 N. Western. Briargate 4121
4806 W. Madison-st. Mansfield 4211
2105 E. 71st-st. Dorchester 2811
9113 Commercial-av. Regent 6220

YOU control the COST at General Finance, 211 N. Wells. And. 3025

LOANS—$25 to $300. Harry Palmer & Co. 105 W. Madison, Rm. 501. Randolph 1090.

JUST SAY "Lend Me $50, Mr. Tyson." LIBERTY LOAN CORP., 209 N. La Salle.

LOANS—PERSONAL AND BUSINESS.

Personal Property and Salary.

Local Loan . . .
The Convenient Money Service

Married or single, you can obtain without delay—a loan of $25, $50, $75, $100, or any amount up to $300.

ON YOUR SIGNATURE ONLY

Individually arranged terms to satisfy YOU. You yourself determine the size and amounts of monthly payments most convenient to you. Up to 20 full months to pay. NO fees, fines, or deductions.

LADIES—Local Loan offers you the same Salary Loan service that it gives to men.

ALSO FURNITURE AND AUTO LOANS.

To speed up our already fast service—

PHONE FOR YOUR LOAN.

LOCAL LOAN CO.
UNDER STATE SUPERVISION.
7 W. Madison, at State. RANdolph 8400
4658 S. Ashland, at 47th. YARds 4870
821 W. 63d, at Green. ENGlewood 7800
807 W. 79th, at Halsted. RADcliffe 4500
11054 S. Michigan. PULlman 7500
8 N. Ogden, at Madison. SEEley 3700
4800 W. Cermak, at Cicero. ROCkwell 8000
[Cicero phone: Cicero 6210.]
1 N. Pulaski, at Madison. KEDzie 5900
[Oak Park phone: EUClid 6163.]
1212 N. Ashland, at Mil. BRUnswick 3100
4013 Milwaukee, at Cicero. AVEnue 1400
4701 N. Western, at Leland. LONgb. 2161
[Evanston phone: GREenleaf 5100.]

How Much Do You Need?

Simply tell us how much you need, your name, address, and where you work. That is about all we ask when you phone us for a loan. Yes, it is just as simple as that.

But don't take our word for it. Why not phone us and prove it for yourself?

COMMONWEALTH LOAN CO.
3166 LINCOLN-AV., cor. ASHLAND at Belmont, Rm. 224. BITtersweet 3360
4803 LINCOLN-AV., cor. WESTERN at Lawrence, Rm. 208. LONgbeach 3456
4013 MILWAUKEE-AV., cor. CICERO at Irving Park, Rm. 307. AVEnue 0443
1791 HOWARD at CLARK, Rm. 312 ROGers Park 0754
6252 COTTAGE GROVE-AV., at 63d Room 200. HYDe Park 3673
749 W. 63D-ST. at HALSTED, ROOM 200. ENGlewood 1711
1 N. PULASKI [Crawford] at Madison, Room 415. VAN Buren 5040
137 N. MARION-ST. at Lake, R. 204. Chgo. Ph. Aus. 1614. Oak Pk., Vil. 6886
6428 W. CERMAK-RD., nr. Ridgeland. Chgo. Ph. LAWndale 2882. BERwyn 371

Collateral Loans.

Jewelry Loans, $1 to $10,000
ILLINOIS STATE PAWNERS ASSN., 140 N. Dearborn, corner Randolph, 2d flr.

Business Loans.

LOANS on all types of bus. equip.; easy tms. F. Boland, 9 W. Washington. Fra. 1966.

FINANCIAL SERVICE.

HEIRS—Cash for legacies, annuities, etc. Probate Finance, 155 N. Clark. Cen. 2022.

DOGS, CATS, BIRDS, PETS.

CATS.

ADORABLE kittens—Rare smoke Persians; ped., hlthy., plyfl.; ...

AUTOMOBILES WANTED.

TRAILERS—PASSENGER AND UTILITY.

STREAMLITE TRAILERS

USED AUTOMOBILES FOR SALE.

A Car to Fit
YOUR Purse
A Plan to Fit
YOUR Budget
NOTHING DOWN
-$94-
LONG TERMS
FULL PRICE.
'35 PLYMOUTH SEDN.
'35 FORD SEDN.
'34 DODGE SEDAN.
'34 BUICK SEDAN.
-$144-
FULL PRICE.
'36 PLYMOUTH SEDAN.
'35 CHEVROLET SEDAN.
'36 FORD SEDAN.
'34 BUICK SEDAN.
-$244-
FULL PRICE.
'37 PACKARD SEDAN.
'37 DODGE SEDAN.
'37 PLYMOUTH SEDAN.
'36 OLDS SEDAN.
-$394-
FULL PRICE.
'38 OLDMOBILE SEDAN.
'39 PLYMOUTH SEDAN.
'39 FORD SEDAN.
'40 PLYMOUTH SEDAN.
-$150 DOWN-
'41 DE SOTO CONV. CPE. USED.
'41 DE SOTO SEDAN. USED.
'40 LA SALLE SEDAN.
'40 PONTIAC SEDAN.
'39 OLDS. CONV. CPE.
Most of these cars have Radios and Heaters
WRITTEN GUARANTEE ON EVERY CAR
WENZEL
Auth. De Soto-Plymouth
1143 Diversey
OPEN SUNDAYS AND EVENINGS.

MAY MOTORS
Expertly Reconditioned
Written Guarantee
Terms to Suit
'40 Ford de luxe "85" 4 dr. trk. sedan.$595
'40 Olds de luxe "6" 4 dr. trk. sedan 725
'39 Olds de luxe "8" 4 dr. trk. sedan 595
'38 Chrysler Royal "6" 4 dr. trk. sed. 420
'38 Olds "6" or "8" 4 dr. trk. sedan 475
'38 Dodge de luxe "6" 2 dr. trk. sedan 395
'38 Hupmobile de l. "6" 4 dr. trk. sed. 345
'38 Chevrolet de luxe 4 dr. trk. sed.... 395
'37 Plymouth de l. "6" 4 dr. trk. sed. 295
'36 Dodge de luxe "6" 2 dr. trk. sedan 225
And 80 Other Bargains
Factory Oldsmobile Distributors.
7417 South Halsted

AUBURN—'33 convertible sport sedan; good running cond.; sacrifice, $50. Airport Auto Sales, 5400 Archer, N. W. cor. of Cicero-av.

BUICK
1940 Model 81 Limited
4 Door Trunk Sedan
Executive's Car
FULLY EQUIPPED INCLUDING RADIO AND ROYAL MASTER WHITE WALL TIRES. EXCEPTIONALLY LOW MILEAGE.
Drastically Reduced
Lincoln Park Buick
750 Diversey
COR. HALSTED OPEN EVES.

BUICK 1941, $1,075
SUPER MODEL 51
De luxe 4 door 5 pass. tour. used sedan; trunk, pushbutton radio, underseat heater, defroster, air cond., w. w. tires; used little; like brand new. We have it for $1,075.

BUICK 1940, $795
TORPEDO SUPER SEDAN
Model 51 de luxe 4 door 5 pass. touring sedan; radio, heater, defr., air cond., blast horns, special wheel. We have it for $795. Your car down, bal. 2 years. OPEN EVES.
3939 WASHINGTON

'41 BUICK '41
EXECUTIVE'S CAR
LIMITED 7 PASSENGER, lustrous black sedan, practically new; 2 tone tan upholstery. Car equipped with heater, air conditioner, Sonomatic radio, U. S. Royal master white wall tires, electric clock, windshield washer, etc. Full new car guarantee. $500 DISCOUNT.
WEST SIDE BUICK
4666 WASHINGTON
Closed Sunday. Open eves. till 9:00.

1941
BUICK
ESTATE WAGON
Custom built royal maroon finish; radio, white side wall tires, etc.; one of our officials drove this car.
FRANK LYNCH BUICK
5330 IRVING PARK
MULBERRY 1800. OPEN EVES.

Buick '40 Limited Sedan
4 dr. trunk [for a fine car lover]; $2,300 new; one owner; radio, heater, w. w. tires. Sold new by us. Every mile accounted for.
A Buy—$789
7405 STONY ISLAND-AV.
SOUTH SHORE BUICK, INC. MID. 6405.

'38 BUICK SPECIAL SEDAN
RADIO AND HEATER.
$425
SOUTH CHICAGO BUICK
8600 COMMERCIAL [3000 EAST].

BUICK CONVERTIBLE
1941 SPECIAL BIG DISCOUNT.
Latest 5 pass. club cpe. Can be wrapped in paper and sold for new.
2247 S. MICHIGAN

'40 Buick Spec. Sd., $695
4 door touring sedan, 41 series. Full de luxe equip. Barg. Terms. Trade.
2317 S. MICHIGAN

BUICK—'40 Century 4 dr. sed.; radio...$875
Buick—'40 super 4 dr. sedan; radio.. 875
Buick—'40 super 5 pass. cpe.; radio.. 850
Buick—'39 special or Century sedan.. 575
Buick—'37 special or Century sedan.. 375
Buick—'36 special or Century sedan.. 250
JAMES LEVY BUICK 2257 S. Michigan.

'40 Buick Limited 7 Pass.
limo. Beautiful condition. Fully equipped. A real value at.........................$1,025
PACKARD-EVANSTON
1735 RAILROAD-AV. EVANSTON.

BUICK '38 SPEC. 41 SEDAN
4 door; built-in trunk; black finish; radio, heater, defroster. Full price, $495.
Chevrolet, 24th and Michigan

'40 Buick Super Sedans
Radio, htr., w. w. tires—5 to choose from.
Midwest Auto, 2240 S. Mich.

'40 BUICK SEDAN, $695
DE LUXE TRUNK; HEATER.
No money down; payment to suit you.
CHICAGO MOTORS, 8106 S. HALSTED.

BUICK—1937 model 81......................$325
4 door sedan; 6 wheels.
Oak Park Buick, 639 Madison, Oak Park.

BUICK—'35 SEDAN, "41"—$250
New paint; black. Fully equipped.
1018 CHURCH-STREET. EVANSTON.

BUICK—'37-81 Roadmaster sedan.......$385
McFarland-Keenan, S. E. cor. 76th-Halsted.

USED AUTOMOBILES FOR SALE.

BUYING ON TIME
GOING TO BE
HARDER
BUY TODAY!
NO MONEY DOWN
3 Years to Pay
Free City and State License
7 DAY DRIVING TRIAL
'40 BUICK super torp. sed., R., H....$825
'40 OLDS. cruiser 4 dr. sed., R., H..... 795
'40 OLDS. 6 cyl. 70 sed., rad., htr.... 695
'40 DODGE 4 dr. sed., many extras.. 585
'40 PONT. 4 dr. sed., 6 cyl., R., H... 685
'40 HUDSON sed., rad., htr., clean.... 595
'40 CHEV. cpes., seds., R., H., low as 565
'40 BUICK Spec. 4 dr. sed., R., H..... 695
'40 PLYMS. cpes., seds., R., H., low as 525
'39 OLDS. cpes., seds., R., H., low as 495
'39 BUICK cpes., seds., R., H., low as 495
'39 PLYM. cpes., seds., R., H., low as 425
'39 DODGE cpes., seds., R., H., low as 445
'39 CHEV. cpes., seds., R., H., low as 475
'39 PACK. cpes., seds., R., H., low as 545
'39 PONT. cpes., seds., R., H., low as 545
'39 FORD sedans, radio, heater 395
'39 MERCURY seds., rad., htr., low as 545
'38 FORD Club 5 p. conv. cpe., R., H. 465
'38 Stude. cpe..$395 | '37 Dodge sed...$265
'38 Buick sed... 425 | '37 Plym. sed..... 245
'38 Plym. sed... 325 | '37 Chev. sed..... 235
'38 Chev. sed... 345 | '37 Pont. sed..... 295
'38 Dodge sed... 325 | '36 Dodge sed..... 195
'38 Chrys. sed. 365 | '36 Olds. sed..... 175
'38 Ford sed... 225 | '36 Plym. sed..... 145
'37 Hudson sed. 245 | '36 Buick sed..... 225
'37 Olds. sed... 295 | '36 Chev. sed..... 195
'37 Chrys. 6 sed. 325 | '35 Ford sed..... 75
'37 Ford sed... 165 | '35 Chev. sed..... 145
'37 La Salle sed. 275 | '35 Plym. sed..... 95
'37 Buick sed... 295 | '34 Chev. sed..... 75
'37 Linc.-Z. sed. 295 | '34 Plym. sed..... 65
MOST CARS HAVE RADIOS AND HTRS.
MANY OTHERS TO CHOOSE FROM.
COME IN TODAY.
DRIVE ONE AWAY—IMMED. DELIVERY.
NORTH TOWN AUTO DISTRIBUTORS, INC.
3315 N. Cicero
MULBERRY 5800-5801. ALWAYS OPEN.

R-U-B-Y
America's Largest
Chevrolet Dealer
'30 HUPMOBILE Coupe........................$ 50
'33 PLYMOUTH Sport Coupe.............. 75
'34 BUICK 4 Door Sedan..................... 80
'35 CHRYSLER 4 Door Sedan.............. 95
'34 DODGE 4 Door Sedan.................... 110
'35 CHEVROLET 4 Door Trk. Sedan.. 145
'35 DODGE 2 Dr. Sed.; Rad., Htr.... 150
'37 GRAHAM 2 Door Sedan.................. 160
'35 DODGE 4 Door Sedan.................... 165
'36 TERRAPLANE 4 Door Sedan....... 175
Ruby Chevrolet, Inc.
7158 Stony Island
OPEN EVES.-SUN. FAIR. 9600.

LOW PRICED BARGAINS
25 low priced cars from $25 to $99. Good transportation at low cost. Nothing down, balance to suit you.
GENERAL MOTORS FACTORY DEALER.
244 MADISON-ST. OAK PARK.

BROADWAY BUICK
1940 Buicks; all models and body styles. Selling now below market prices.
5701 BROADWAY

1941 BUICK 1941
Eight Passenger Sedan
One of the most luxurious cars ever offered for sale. Has radio, white wall tires, heater, defrosters, clock, cigar lighter, etc. Driven by one of our officials for a very short time. It is on our new car show floor and cannot be told from new. Here is a car for the man who wants the best at a very substantial savings.
Gerwig-Nelson Buick
8447 South Ashland
PHONE CEDARCREST 2600.

'36 BUICK, $225
4 dr. Sedan with side mounts, heater, trunk. Smart black. Real buy. NO CARRYING CHARGES. $2 service fee is all you pay on our 8 mos' time deal. STUDEBAKER LOT, 4656 MADISON-STREET.

BUICK—'40 SPE. CONV. CPE.; fully eq.$895
ROBERTSON BUICK. 1000 S. WABASH

'39 CADILLAC "61"
5 pass. 4 door trunk sedan in Knickerbocker gray with rad. and heater; a very low mileage car.
$745
CADILLAC
HIGHLAND PARK BRANCH
106 S. 1st-st. HOL. 6700. H. P. 3442.

'39 CADILLAC "75"
Luxurious Fleetwood 5 pass. trunk sedan in dark green with radiator and heater; a truly fine car.
$995
CADILLAC
OAK PARK BRANCH
652 Madison-st. AUStin 6074.

'38 CADILLAC "75"
5 pass. 4 door Fleetwood trunk sedan in black with rad., htr. and side mounts; beautifully recond.
$695
CADILLAC
CHICAGO BRANCH
2258 S. Michigan. CALumet 4185.

Cadillac 1941-62 Sedan
2 TONE RAD.; HEAT.; USED.
BIG SAVE
'39-7 pass., custom 75 sedan........$1,075
'39 sport sedan; like new................ 670
'37 sport sedan 60; 6 wheel.............. 360
F-E-L-Z. 1132 DIVERSEY-BLVD.

'37 Cadillac 7 Pass., $365
Sidemounts, original finish, paint, mechanical condition excellent. Chauffeur driven. Shows fine care. Terms, Trade.
2317 S. MICHIGAN

CADILLAC—'37, 7 pass. Fleetwood, 6 w., rad. and h.; best offer; tms. 4042 S. Mich.

CHEV. '37 4 DR. TRUNK
sedan; beautiful original finish; lifetime mohair uphols.; radio, heater; a real bargain in quality and economy for a smart shopper; $45 down, $21 per month.
Montgomery Motor Sales
OLDSMOBILE DEALER.
2300 MADISON. MONROE 5900.

'40 Chev. Convertible, $695
Special de luxe with vacuum top, de luxe steer. wheel. Elec. clock. Beaut. maroon finish. Factory dual equip. Many extras.
MIDWAY CHEVROLET CO.
2 E. GARFIELD. ATL. 4000.

Chev. '36 Trunk Sed., $195
Radio, heater, spotlight; turret top; perf. tires. Best mech. cond. Priced for quick sale at $195. More than 100 other Chevs. and most other makes likewise reduced.
CLARK-MAPLE CHEV., 1038 N. CLARK.

CHEVROLET—'36 2 door town sedan. A real bargain at......................$185
AJAX AUTO, 7800 STONY ISLAND.

CHEV.—1939 sedan; excellent finish; mechanically O. K. We have it today....$445
McManus Chevrolet, 6640 S. Western.

CHEVROLET—1940 de luxe; heater, radio; low mileage; tudor; must sac.; leaving country; pri. pty. 1122 S. Kedzie. Ked.0446.

CHEVROLET—'38 MASTER DE LUXE SEDAN; heater, radio. Today's best buy. LANAHAN, INC., 2522 and 2542 Michigan.

CHEVROLET—'36 master de luxe sport sed. Radio and other extras. Bargain at....$185
Southwest Chev., 9220 Ashland, Ced. 3500.

CHEV.—1938 Master de l. sed.; htr.; except. clean uphol. and fin.; sound motor; worth $400; accept best offer. Graceland 0799.

CHEV.—1934 sedan Only..........................$45
McManus Chevrolet, 6640 S. Western.

CHEV.—'40 sedan. Radio, heater, defrosters. Priv. party. Bru. 0175 after 6 P. M.

CHEV.—'36 2-door trunk sedan. $195. Inquire after 8 p. m. Garage, Van Buren 8480.

CHEV.—'35 Sport sed.; good cond.......$119
ROYAL SALES, 2524 or 2515 Milwaukee.

CHEV.—'35 coach, 2 dr.; radio, htr.; perf. cond.; priv.; 1920 S. Fairfield, Rock. 4881.

USED AUTOMOBILES FOR SALE.

LAST
CHANCE
to Buy with
NO MONEY DOWN
3 Years to Pay
Don't Wait, Come in Today
IMMEDIATE DELIVERY
350 QUALITY AUTOS
'40 PACKARD limousine, beauty....$1,295
'40 BUICK Ltd. 4 dr. sed., rad., htr. 875
'40 PLYMOUTH sedans; fully eqpt. 595
'40 OLDS 4 dr. cruiser torp. s.; r. h. 795
'40 STUDE. Comr. 4 dr. sed.; r. h.. 645
'40 STUDE. Champion seds. and cpes. 595
'40 MERCURY 4 dr., rad., htr...... 745
'40 NASH sed., 6 cyl., rad., htr., o. d. 675
'40 BUICK sup. torp. s.; fully eqpt. 795
'40 PACKARD seds., 6 and 8....... 745
'40 BUICK spec. 4 dr., r. h., spotlt. 745
'40 PONTIAC "6" sed. and cl. cpe.. 695
'40 DODGE 4 dr. seds. and cl. cps.. 665
'40 PONT. torp. sed. r., htr., w. w. 745
'40 DE SOTO 4 dr. sed., r., htr., etc. 665
'39 HUDSON 6 cyl. 4 dr. sed., r. h.. 495
'39 CHRYS. 4 dr. sed., r., h...... 565
'39 NASH 6 4 dr. trk. sed., r..h..o'dr. 525
'39 OLDSMOBILE sedans, rad., htr. 495
'39 PLYM. seds. and club cpes., eqpt. 495
'39 BUICK spec. seds. and coupes.... 565
'39 GRAHAM cust. brohm., 6 cyl.... 395
'39 DODGE 4 dr. de luxe liner sed... 525
'38 Chrys. 6 sd.$395 | '37 Pack. 6 sed..$325
'38 Buick sed... 395 | '37 Chrys. sedan, 295
'38 La Salle sed. 395 | '37 Ford sed..... 195
'38 Plym. seds. 345 | '36 Ford sedan.... 145
'38 Dodge seds. 375 | '35 Pack. 4 dr.... 185
'37 Pont. sed... 275 | '35 Pont. cpe.... 95
NORTHERN ILLINOIS DISTRIBUTORS
2222 N. Cicero
BERKSHIRE 4500. ALWAYS OPEN.

NO MONEY DOWN
IF YOU ARE EMPLOYED.
Hurry! You May Not Buy This Way Next Week.
FREE STATE-CITY LICENSES.
'41 Olds sd., us.$965 | '38 Pont. 6 cpe..$475
'41 Buick cp.us.1065 | '38 Buick cv. sed. BG.
'41 Nash sd.us. 895 | '38 Plym. sedan.. 375
'41 Buick sd.us.1035 | '38 Olds 6 sedan. 425
'40 Buick sed.. 835 | '38 La Salle sed. 425
'40 Chry.N.Y.sd. 865 | '37 De Soto sed.. 295
'40 Chrys. sed.. 765 | '37 Dodge sedan.. 295
'40 Chrys.Ry. S. 665 | '37 Plym. sedan.. 295
'40 Dodge cpe.. 595 | '37 Olds sedan.. 335
'40 Buick sed.. 865 | '37 Cad. 7 p. sd.. 495
'40 Pack.120sd. 795 | '37 Buick 41 sd.. 345
'40 La S. cv. sd. 935 | '36 Olds 6 sedan. 195
'39 Buick 41 sd. 545 | '37 Pont. sedan.. 225
'39 Buick 41 cp. 495 | '36 Pont. sedan.. 235
'39 Dodge sed.. 525 | '36 Chev. sedan.. 235
'39 Chrys.NYsd. 595 | '36 Buick sedan.. 235
'39 Plym. sed.. 445 | '36 De Soto sedan 195
'38 Pack.120sd. 435 | '36 Ford sedan ... 175
90 OTHER CARS.
MOST HAVE RADIOS, HEATERS.
2235 S. MICHIGAN
MAYER MOTOR SALES
OPEN EVENINGS. VIC. 2682.

CONVERTIBLES
'40 Mercury—R., h., w. w. tires, auto. top.
'40 Ford—Heater, w. w. tires, auto. top.
'39 Mercury—Heater, overdrive, w. w. tires.
'39 Ford—Heater, rumble seat.
'38 Ford club coupe; radio, heater.
GLENN E. HOLMES
30 W. LAKE. FREE PARKING.

CHEV. 1940, $595
Special de luxe 5 pass.; pushbutton radio, heater, defrosters, blast horns, special wheel. A honey. We have it for only $595. Your car down, bal. 2 years. OPEN EVES.
3939 WASHINGTON

Chevrolet '36 Sedan, $195
RADIO, HEATER; BEAUTIFUL BLACK.
1018 CHURCH-STREET. EVANSTON.

Chrysler 1941 Sed.
NEW YORKER, $1,195
Fluid drive, overdrive, radio, htr., w. w. tires, clock, used defr. A beauty.

Chrysler 1940 Sed.
Custom de luxe 2d series with FLUID DRIVE, OVERDRIVE, radio, htr., w. w. tires; life guard tubes. A beauty. Like new. $795. See this one today.
2247 S. MICHIGAN

Chrysler '40, $795
6 CYL. WINDSOR MODEL
5 pass. touring sedan. Two tone upholstery. Radio, heater, w. w. tires.
Bird-Sykes Est. 38 Years
2215 S. MICHIGAN

Chrysler '37 4 Dr. Trunk
sedan; beautiful original finish; lifetime mohair uphols.; radio, heater; a real bargain in quality and economy for a smart shopper; $45 down, $21 per month.
Montgomery Motor Sales
OLDSMOBILE DEALER.
2300 MADISON. MONROE 5900.

'35 CHRYSLER, $125
De luxe Sedan with side mounts, trunk. NO CARRYING CHARGES. $2 service fee is all you pay on our 8 mos' time deal.
STUDEBAKER Branch, 3000 LAWRENCE.

1941 Chrysler New Yorker
Sedan. Used 2 months by official; a real bargain.
MARTIN J. KELLY, DIR. FCTRY. DLR.
940 N. CLARK

CHRYSLER—'38 SEDAN; radio, heater; an unusually clean car. Must be seen to be appreciated. LANAHAN, INC., 2522 and 2542 Michigan.

CHRYSLER—1935 coupe; splendid motor; real buy. 7672 S. Exchange.

CHRYSLER—'30 Imperial sedan; family owned; good shape; $50. Park Ridge 1157-J

1937 CORD, $395
"Beverly" trunk sedan; 4-door; beautiful black finish; Burgundy maroon upholstery; one of the latest models; white wall tires, radio, and heater; exceptional value. Your car down; up to 24 months on the bal.
CHRYSLER FACTORY DEALER.
2221-29 S. Michigan-av.

CROSLEY 1939
convertible phaeton; new car condition; guaranteed; real bargain. Terms, trade. Open evenings.
2810 MADISON

DE SOTO '37 4 DR. TRUNK
sedan; beautiful original finish; lifetime mohair uphols.; radio, heater; a real bargain in quality and economy for a smart shopper; $45 down, $21 per month.
Montgomery Motor Sales
OLDSMOBILE DEALER.
2300 MADISON. MONROE 5900.

DE SOTO '37, $295
4 DOOR SEDAN, RADIO AND HEATER.
Martin, 7615 S. Ashland

De Soto '37 Sport Sed., $235
4 dr. de l. 6 cyl. trunk sed.; good tires; best appear. and cond. Rare bargain at $235
CHEVROLET DEALER, 940 MILWAUKEE.

De Soto '35 Airflow, $195
Popular 6 cyl. Airflow sed.; lge. htr.; de l. access.; best appr., mech. cond. Sac. $195
CHEVROLET DEALER, 940 MILWAUKEE.

DE SOTO—'37; 4 dr. sedan; radio; htr.; $265; $25 down; 18 months to pay; take trade.
2347 W. NORTH-AV.

DE SOTO—'34 Airflow sedan..................$145
SUNNYSIDE AUTO CO.
4511 Lincoln-av. 4428 N. Western.

DE SOTO—'41 sed., 4 dr.; radio, heater; slightly used. Big Savings.
Capitol De Soto, 9429 S. Ashland.

DE SOTO—'38 4-dr. trk. sed.; only.......$279
ROYAL SALES, 1930 MILWAUKEE.

DODGE—1939 COUPE; radio, heater; mechanical condition and appearance perfect. Bargain. LANAHAN, INC., 2522 and 2542 Michigan.

DODGE—'37 2 door trunk sedan; heater; dual accessories. Excellent.............$205
AJAX AUTO, 7800 STONY ISLAND.

DODGE—'35 2 dr. sed. Like new............$149
Dodge—'36 4 dr. sedan. Only.............. 199
Stallworth, 7400 Stony Island. H. P. 2500.

DODGE—1937 4 dr. trunk sedan. Mechanically A1; needs metal work............$225
Bennett Pontiac Co., 1117 N. Clark-st.

DODGE—'36 sed. 4 dr. trk.; sac...........$195
1647 S. PULASKI. CRAWFORD 1647.

DODGE—'36 5 pass. sedan....................$199
KROLL MOTORS, 7124 S. HALSTED.

DODGE—'34 sedan; heater......................$59
GOODRICH CHRYSLER, 4125 Lincoln-av.

DODGE—'37 trk. sed.; a real buy..........$279
ROYAL SALES, 1930 MILWAUKEE.

USED AUTOMOBILES FOR SALE.

IF YOU'RE
EMPLOYED
and can furnish 2 references, come in today, select a car, drive away today, and
PAY-ON-PAY-DAY
'40 Packard 4 door sedan...... $699
'37 Lincoln coupe 388
'37 Chevrolet 4 door sedan....... 249
'36 Packard sedan 144
'38 Oldsmobile 6 club coupe...... 396
'38 Nash 6, 4 door sedan.......... 287
'33 Chev. or Ford roadster......... 71
'41 Olds. 6, 4 dr. sedan; used.... ???
'38 Packard 120, 4 door sed...... 349
'37 Chrysler airflow sedan........ 288
'38 Plymouth 4 dr. trg. sedan.... 347
'38 Chrysler 4 door sedan.......... 387
'39 Plymouth touring sedan....... 399
'36 Dodge coupe 168
'37 Packard 6, 4 door sedan...... 247
Owe a Balance on Your Car?
SWELL! WE'LL PAY IT OFF AND TRADE YOU A NEWER AND FINER MODEL. TAKE AS LONG AS
24 MONTHS TO PAY
'37 Pontiac sedan $298
'36 Ford 2 dr. touring sedan....... 119
'35 Ford 4 door trk. sed.; radio.. 96
'34 Chrysler 6, 4 door sedan....... 83
'36 De Soto 6, 4 door sedan........ 188
'32 Chevrolet coupe 77
'37 Dodge 4 door sedan................ 261
'41 Mercury conv. clb. cpe.; used ???
'36 Ford coupe 111
'36 Cord 4 door sedan................... 236
'37 La Salle 4 door sedan............ 216
'37 La Salle club coupe................ 267
'40 Hudson 4 door sedan.............. 473
'39 Chevrolet coupe 397
'38 Dodge 7 pass. coupe............... 333
'37 Buick sedan 294
100s and 100s of Cars
as Low as $3 Per Week
ZENOFF
E-Z'er Terms
5545 N. CLARK EDG. 1818

NO MONEY DOWN
IF YOU HAVE A JOB. Small Mo. Payment.
SMALL DOWN PAYMENT
'40 Buick sed.; radio, heater, w. w.....$725
'40 Olds 6 sedan; model 70; rad., htr... 625
'40 Dodge sed..$625 | '38 Buick sedan..$425
'40 Plym. sed.... 595 | '37 Pack. sedan.. 345
'40 Ford sedan. 545 | '37 Olds sedan.... 325
'39 Buick sedan 545 | '37 Dodge coupe. 295
'39 Stude. coach 445 | '37 Buick sedan. 345
'39 Pont. sedan. 545 | '37 Pontiac sedan 345
'39 Olds sedan.. 545 | '37 Chev. coupe.. 295
'39 Plym. sedan 445 | '36 Pontiac coupe 225
'39 Chev. sedan 445 | '36 Buick sedan.. 245
'38 Olds sedan. 425 | '36 Pack. sedan.. 265
'38 Dodge coupe 365 | '36 Olds sedan.... 225
'38 Pont. sedan 425 | '36 Plym. sedan.. 225
'38 Dodge sedan 425 | '36 Dodge sedan. 145
'38 Plym. coupe 365 | '35 Plym. sedan.. 145
'38 Pont. coupe 395 | '35 Chev. sedan.. 145
100 CARS TO CHOOSE FROM.
MOST CARS HAVE RADIOS AND HTRS.
3940 GRAND
1 block east of Crawford, cor. Harding-av.
SPA. 3940. OPEN EVES.-SUN.

CLEARANCE SALE
USED CADILLACS
1936 TO 1940 MODELS
REAL BARGAINS
CADILLAC
EVANSTON BRANCH
1810 Ridge-av. Rogers Pk. 7100.

DODGE 1941, $845
Custom de l. two tone 5 pass. tour. used sedan; pushbutton radio, heater, defrosters, built-in trunk, clock, white wall tires; like new. A real beauty. We have it for $845.

DODGE 1940, $575
Latest 5 passenger touring sedan; trunk, radio, heater, defroster, electric clock; just like brand new. We have it for only $575. Your car down, bal. 2 years. OPEN EVES.
3939 WASHINGTON

DODGES 1940 DODGES
BRAND NEW 4 DR. SEDANS
CHOICE OF COLORS
SACRIFICE—BIG DISCOUNT
MURPHY, DODGE DEALER
2650 N. CICERO-AV.

'41 DODGES '41
Executive cars and demonstrators. New car guarantee and service. Big disc.
DODGE—BENDER-RIEGER, INC.—PLYM.
933 WASHINGTON-BL.

DODGE '36 4 DR. SEDAN
De luxe trunk. Beautiful blue finish. Ideal condition thruout. $45 down. Balance $16.86 per mo.
MIDWAY CHEVROLET CO.
2 E. GARFIELD. ATL. 4000.

'37 DODGE 7 PASS.
Full 7 passenger trunk sedan; radio, heater, defrosters; a beauty; excep. clean.
MURPHY DODGE DLR., 2720 N. CICERO.

DODGE '41 CONV. COUPE
FLUID DRIVE, DE LUXE EQUIPMENT. W. W. tires, radio and directional signals; very beautiful car; used. Big discount.
DODGE DEALER, 5719 BROADWAY.

DODGE—'35 4 DOOR DE LUXE SEDAN. $150 buys the above clean car, entirely reconditioned thruout; 1st class tires and large heater; small down, terms.
PONTIAC CO., 945 WASHINGTON-BLVD.

1937 LAFAYETTE 4-DOOR DE LUXE SED.
Radio, heater, trunk, upholstery, tires, and paint like new. $45 or your car down. 24 months on balance. See it today!
INDEPENDENT MOTORS. 2700 MADISON

DODGE—Late '38 de luxe 4 dr. sed. Trunk, radio, htr. A1. Must sell. $395. Hem. 2767.

'41 FORD CLUB COUPE
Super de luxe 5 pass.; heater, clock, chrome rings, seat covers; used few miles.
MURPHY DODGE DLR., 2720 N. CICERO

Ford '37 Sedan, $195
Popular 2 dr. model trunk. Exc. tires, orig. fin. Best condition. Real value at......$195
CHEVROLET DEALER, 940 MILWAUKEE.

Ford '35 Trunk Sed., $145
De l. series; heater. Almost new tires; perf. orig. fin. Finest mech. cond. Real buy $145
CLARK-MAPLE CHEV., 1038 N. CLARK.

FORDS—ALL MODELS
75 to select from; terms to suit you.
RANGECROFT-FLOTOW, 4922 Broadway.

FORD—1935 AMBULANCE, $175.
Sliding part rear comp. 7 ft. 9 in.
RAY TENNES, FORD DEALER.
2437 MILWAUKEE.

FORDS— WANT A FORD?
C. ZEPP.
BIG SELECTION IN ALL MAKES.
2950 LAWRENCE. JUNIPER 8310.

FORD—1936 SEDAN, $185.
ROMY HAMMES, FORD DEALER.
2515 S. MICHIGAN. CAL. 3131.

FORD—'39 85 coupe, fully equipped. Compare this with anything at..............$425
Warner, 958 Diversey, cor. Sheffield.

FORDS—FORDS—FORDS.
J. A. LAVERY.
6127-43 COTTAGE GROVE.

FORD—'40-85 sedan; excel. condition...$465
Ben T. Wright, 1101 N. Clark-street.

FORD—'36 convert. club coupe; radio...$245
BEN T. WRIGHT, 1101 N. CLARK.

FORD—'37 85 5 pass. sedan................$145
CHAPPELL CHRSYLER, 6200 S. Western.

FORD—'37 5 pass. sedan......................$145
Mansfield Motors, 5846 W. Division-st.

FORDS—WHOLESALE PRICES.
TAUBER'S, 4601 MILWAUKEE.

FORD—1939 de l. 4 dr.; must sell; priv. party, 541 W. 69th. Aberdeen 3461.

FORD—Late '35 de luxe fordor; trunk, radio, htr.; A-1. Must sell; $145. Rep. 3620.

FORD—'40 TUDOR; RADIO, HTR., DEFR.; OLIVE GREEN; EXCEL. CON. DEL. 5512.

FORD—'34 de luxe sedan.........................$65
2500 WASHINGTON-BLVD.

FORD—'30 model A fordor; bargain.......$35
CLARK-MAPLE CHEV., 1038 N. CLARK.

'38 HUDSON CLUB COUPE
Radio, heater. Perfect motor, tires, and appearance. Only..........................$325
PACKARD-EVANSTON
1735 RAILROAD-AV. EVANSTON.

'39 HUDSON "112" SEDAN
Fully equipped. Exceptionally fine condition. A special at.............................$445
PACKARD-EVANSTON
1735 RAILROAD-AV. EVANSTON.

'41 HUDSON SEDAN, $795
Used 10-P series 6 pass.; radio, htr., etc.
WHAT A BUY!
Kelly Chrysler, 940 N. Clark

HUDSON—'40 De Luxe 4 dr. trk.; rad. and htr.; low mileage; fully guaranteed. $525
2919 W. MADISON-ST.

HUDSON—'29 coach; 6 wire wh.; good cond.; $50; at Real estate office. 743 Irving Park.

HUDSON—'32 sed.; perf. mechanically. Only $75. Call Sunnyside 7227.

USED AUTOMOBILES FOR SALE.

CREDIT WILL
BE LIMITED!
PRICES WILL
BE HIGHER!
BUY NOW!
NO MONEY DOWN
100% GUARANTEED
KAILER-YOUNGQUIST
"MIDWEST'S LARGEST OLDS. DLR."
OLDS.—6 AND 8.
1933 to 1941.
$80 to $1,175.
CHEVROLETS.
1934 to 1940.
$95 to $575.
PLYMOUTHS.
1934 to 1940.
$70 to $625.
DODGES.
1937 to 1940.
$295 to $625.
PONTIACS.
1934 to 1940.
$110 to $695.
BUICKS.
1934 to 1939.
$125 to $595.
PACKARDS.
1934 to 1940.
$60 to $695.
200 FINE USED CARS
HUDSONS—CHRYSLERS—DE SOTOS.
5043 BROADWAY
LONG. 4682. OPEN EVENINGS.

NO MONEY DOWN
Honestly Advertised
Properly Priced
'38 OLDS. DE LUXE 4 DR. SEDAN..$395
'38 DODGE DE LUXE 5 P. SEDAN.. 375
'38 DE SOTO DE LUXE 4 DR. SED.. 365
'38 FORD DE LUXE 5 P. SEDAN.... 325
'37 PONTIAC DE LUXE 4 DR. SED.. 315
'37 OLDS. DE LUXE 4 DR. SEDAN.. 295
'37 DODGE DE LUXE 5 P. SEDAN.. 255
'37 DE SOTO DE LUXE 4 DR. SED.. 285
'37 CHEV. 5 P. MASTER SEDAN..... 295
'37 FORD 5 PASS. SEDAN.............. 185
'36 BUICK 4 DOOR SEDAN............. 195
'36 CHEV. 5 PASS. SEDAN.............. 185
'36 PLYMOUTH 5 PASS. SEDAN....... 165
'36 NASH LA FAYETTE 4 DR. SED.... 145
'36 FORD 5 PASS. SEDAN.............. 125
'35 CHEVROLET 4 DOOR SEDAN..... 115
'35 PLYMOUTH 4 DOOR SEDAN....... 95
'34 CHEVROLET COUPE.................. 75
Immediate Delivery
OPEN ALL DAY SUNDAY
Chicago Automobile Dist.
6323 S. ASHLAND
PHONE HEMLOCK 6400.

CREDIT'S
GOING TO BE
TOUGHER
BUY NOW!
'40 Chev. coupe.$495 | '38 Plym. sed...$315
'40 Plym. coupe 495 | '36 Ford sed..... 155
'39 Chev. sed... 395 | '37 Olds sed..... 275
'38 Dodge sed... 325 | '37 Pont. con. sed.???
$5 DOWN. 1941 LICENSE FREE.
CITY AUTO. 1718 S. STATE.

LINCOLN
1940 ZEPHYRS 1940
TWO TO CHOOSE FROM
One 1940 5 passenger CLUB COUPE. Gorgeous shining black and chrome finish with beautiful custom interior. Fully equipped including radio, heater, etc.
One 1940 De Luxe 4 DOOR SEDAN. Fully equipped with all the extras including radio, heater. The excellent condition of these two cars reflects perfect care.
Both Cars Priced for Quick Sale.
BRAUD—Lincoln Dealer
6647 S. WESTERN

LA SALLE—'40-52. Like new; 4 dr. del. sed.; Sacr. for quick sale. Bit. 1850.

LINCOLN—
'41 ZEPHYR CONV.
Official's car; full. eqp.; new car warranty.
—LINCOLN—
[CHICAGO RETAIL DIVISION.]
2220 S. MICHIGAN

LINCOLN ZEPHYR '40
conv. club coupe de luxe; leather upholstery; w. w. tires, radio, heater, overdrive, automatic top; other extras; beau. rich green finish; cost $1,965; now......$895
HUDSON DEALER
3956 W. GRAND.

LINCOLN-ZEPHYR—1941 SEDAN.
Custom interior, radio, heater, w. w. tires, life guard tubes. Beautiful blue finish; chauffeur driven; used only a short distance.
SAVE OVER $450.
RAY TENNES, LINC. ZEPH. DLR.
2451 N. SACRAMENTO.

'39 MERCURY SED.
4 dr., fully equipt., exc. mech. condition.
—LINCOLN—
[CHICAGO RETAIL DIVISION.]
2220 S. MICHIGAN

'40 Mercury Cl. Cp., $895
Light green finish. Radio, heater, defr., w. w. tires. Can't be told from new. Used little. Terms, Trade.
2317 S. MICHIGAN

Mercury '39 4 Dr. Sed., $595
Radio, heater, whitewalls.
SNOW BROTHERS.
FORD DEALERS SINCE 1914.
1027 SOUTH BOULEVARD, OAK PARK.

MERCURY—'41 4-door used; radio, htr.; low mi. Also '40 club conv. model. Big saving. Stallworth, 7400 Stony Island. H. P. 2500.

MERCURY—'39 club coupe; rare barg..$385
COOK COUNTY, 1340 W. 63D.

MERCURY—'41 4 dr.; rad.; used; big saving.
LAWDER BROS. 6900 VINCENNES.

'40 NASH 6 CYL. SEDAN
4 door de luxe trunk; WEATHER EYE. Motorola rad., htr., defr.; low mi.; $695
MURPHY DODGE DLR., 2720 N CICERO.

NASH—1937 de l. sedan; like new; low mileage; overdrive $325
Dodge Dealer, 661 N. La Salle. Del. 1636.

NASH—1939 Ambassador two door sedan; air conditioned; private party. Call after 7 p. m. 5545 Agatite.

NASH—'38 4 dr. sedan Ambassador 6; radio, heater; air cond.; $395; terms.
1647 S. PULASKI. CRAWFORD 1647.

OLDS 1940, $595
De luxe 6 cylinder 5 pass. touring sedan; pushbutton radio, htr., defros., w. w. t., el. clock. A beauty. We have it for only $595. Your car down, bal. 2 years. OPEN EVES.
3939 WASHINGTON

'37 OLDS SEDAN, $250
2 dr. Touring Sedan with radio, heater, trunk. Needs a little fender work. NO CARRYING CHARGES. $2 service fee is all you pay on our 8 mos' time deal.
STUDEBAKER LOT, 4656 MADISON-ST.

OLDS.—'40 de l. "70" touring sedan....$645
OLDS.—'39 de luxe "70" 4 dr. sed..... 485
OLDS.—'38 de luxe 6 cyl. sedan....... 385
All with trunks, radios, heaters.
COLUMBIA MOTORS, 2737 N. CICERO.

Olds '40 Club Coupe, $695
DAVIS MOTORS
2550 S. MICHIGAN. CAL. 5182.

OLDS—'37; "6" 4 door trunk sed.; radio, heater; dual accessories...................$295
AJAX AUTO, 7800 STONY ISLAND.

OLDS.—'40 de luxe sedan; like new; used very little; a real buy; radio, htr.....$695
Dodge Dealer, 661 N. La Salle. Del. 1636.

OLDS.—'35 sedan; sell for unpaid balance. Delaware 0810.

OLDS.—'39 de luxe sedan; nice cond....$485
Dodge Dealer, 661 N. La Salle. Del. 1636.

OLDS.—'39 4 dr. sed.; rad., htr., auto. trans.; priv. party. 4116 N. Clark-st. Bit. 4296.

OLDS—'35 sed. "6", $135. Call between 4:45 and 5:30 for appt. Mr. Plaza, Arm. 2322

OLDS.—'40 sedan. Radio, heater, etc.....$695
OLDS. DEALER, 4624 WASHINGTON.

PACKARD—'36 sedan, 5 pass., trunk, etc., small model $195
1647 S. PULASKI. CRAWFORD 1647.

PACKARD—'40 6 4 dr. sed.; exc. cond.; $350 cash or trade. $400 balance; notes incl. ins., fin. chg. Rav. 8043. 4-11.

PACKARD—'37 "120" 4 door sed.; radio, heater; dual equipment.....................$315
AJAX AUTO, 7800 STONY ISLAND.

PACKARD—'37 120 cpe; rad., htr.; private owner; sac. $275. Mr. Feller, Austin 0634.

USED AUTOMOBILES FOR SALE.

LET US PROVE WE ARE
THE HOUSE
OF QUALITY
AND HAVE
THE LOWEST PRICES
AND EASIEST TERMS
7 DAY FREE DRIVING TRIAL.
90 DAY GUARANTEE.
FREE LICENSE.
'41 Buick super cl. cp.; r., h., w.w.$300 off
'40 BUICK SED.; R., H., W. WALLS..$725
'40 OLDS. TORP. CLUB; R., H., W.W. 825
'40 OLDS. TORP. SED.; R., H., W.W. 845
'40 FORD 4 DR. SED.; LOW MIL..... 465
'39 BUICK SED.; R., H., W. WALLS.. 545
'39 PACKARD SED.; R., H., W. W..... 525
'39 STUDE. SEDAN; R., H.............. 475
'39 FORD DE L. CONV. CP.; R., H... 545
'38 PLYM. DE LUXE SED.; R., H..... 385
'38 BUICK SD.; R., H., W. W. TIRES 445
'38 NASH SED.; R., H.; LIKE NEW.. 395
'37 BUICK CLUB CPE.; FULL EQP.. 295
'37 BUICK 7 PASS.; R., H.; LOW MI. 375
'37 BUICK SD.; R., H., W. W. TIRES 345
'37 OLDS. SED.; R., H.; LOOKS NEW, 365
'37 CHRYSLER SED.; R., H.......... 285
'37 DE SOTO SED.; R., H.............. 285
'37 GRAHAM SED.; A BEAUT. CAR.. 245
'37 LINC. ZEPH. CPE.; MANY EXT.. 265
'37 BUICK CONV. SD.; R., H., W. W. 395
'36 AUBURN SED.; RUNS PERFECT 175
'36 AUBURN CONV. SED.; EXTRAS.. 265
2246 S. MICHIGAN
OPEN EVES. TILL 10. CALUMET 4437.

NO CASH!!
NOTHING DOWN!!
SIGNATURE ONLY
IMMEDIATE DELIVERY
FIRST PAYMENT IN OCTOBER.
Free State-City License
Written Guarantee—10 Day Driving Trial.
LOWEST FINANCE RATES.
'40 CHEV. de luxe sedan; rad., htr......$595
'37 CHEV. sedan......$265 Only $14.95 mo.
'37 BUICK sed. "40".. 325 Only 16.25 mo.
'37 OLDS. "6"........ 325 Only 16.25 mo.
'37 FORD de luxe...... 186 Only 10.25 mo.
'37 PLYM. sedan...... 265 Only 14.95 mo.
'36 STUDE. "6" sed... 195 Only 11.38 mo.
'37 DODGE sedan...... 295 Only 15.50 mo.
'36 CHEV. sedan...... 175 Only 10.90 mo.
'36 PONTIAC "6" sed. 175 Only 10.90 mo.
'36 OLDS. "6" sedan.. 175 Only 10.90 mo.
'36 DODGE sedan...... 175 Only 10.90 mo.
'36 PLYM. sedan...... 145 Only 10.90 mo.
'36 FORD sedan....... 145 Only 9.65 mo.
'35 PONT. conv. cpe... 195 Only 11.60 mo.
'35 OLDS. sedan...... 155 Only 9.65 mo.
'35 CHEV. sedan...... 115 Only 6.85 mo.
'35 PLYM. sedan...... 115 Only 6.85 mo.
'35 FORD .... 110 Only 6.85 mo.
67 OTHER REAL BUYS.
SHOWROOM-OFFICE AIR CONDITIONED.
2342 N. Cicero
OPEN EVENINGS AND SUNDAYS.

BUY NOW!
While Terms Are Easy
'30 BUICK 4 door; good tires..............$ 45
'33 OLDS 4 door; good tires; clean.. 45
'34 CHEV. de luxe 4 dr.; trk.; gd. tires 75
'36 NASH 4 door sedan.................... 145
'34 PLYM. 4 dr. de l.; rad., htr....... 95
'36 FORD 5 passenger sedan........... 145
'35 CHEV. coupe; rumble seat......... 145
'35 STUDEBAKER coupe 145
'37 FORD 5 passenger sedan............ 173
'36 CHEV. 5 passenger sedan; radio.... 175
'37 CHEV. coupe; de luxe; radio...... 235
'38 FORD 4 dr. trunk; seat covers.... 295
Midway Chevrolet Co.
6450 Cottage Grove

PACKARDS—
A
GUARANTEED
USED
PACKARD
IS THE BEST
POSSIBLE
USED CAR BUY
LOWEST PRICES. TERMS-TRADE.
Offered by
PACKARD
DEALERS
EVERYWHERE

PACKARD
7 PASSENGER 1938
TWIN SEDAN.
-$595-
Completely equipped with heater, white wall tires, side mounts, and trunk. Beautiful black finish.
PACKARD-SOUTH SHORE
1441 E. 75TH. MID. 7272.

PACKARD '40S—CHEAP
COUPE AND CONVERTIBLE.
DE LUXE COUPE; OVERDRIVE;
HARDLY RUN; BEAUTIES; LOW AS
-$695-
FELZ—1132 DIVERSEY-BLVD.

Packard '38 Small Super
sedan. Sidemounts, radio, heater. Reconditioned motors, w. w. tires, de luxe emblems. Very clean. Special, $525.
PACKARD-CHICAGO
24TH AND MICHIGAN. CAL. 7413.

'38 Packard Super 8 Trg. Sed.
This car has everything. Radio, heater, and sidemounts. Perf. mechanically. Good tires. New car appearance..........................$595
PACKARD-EVANSTON
1735 RAILROAD-AV. EVANSTON.

'40 Pack. Super 2 Club Sed.
Fully equipped. Driven very little. A real bargain at..................................$1,095
PACKARD-EVANSTON
1735 RAILROAD-AV. EVANSTON.

'38 Packard 120 Trg. Sedan
Fully equipped and completely reconditioned. An unusually fine car..............$495
PACKARD-EVANSTON
1735 RAILROAD-AV. EVANSTON.

PACKARD '36 120, $175
Club sedan. Needs paint and minor repairs.
HILL MOTORS-PACKARD
640 MADISON-ST. OAK PARK.

'39 Pack. Convert. Club
6 cyl. convertible 5 pass. coupe; radio, heater, def., black top, w. w. tires; beauty.
MURPHY DODGE DLR., 2720 N CICERO

'37 Packard 6 Cyl. Sed., $275
Popular 6 cyl. trunk sedan; radio, heater; finest mech. cond.; unusual value at $275.
CHEVROLET DEALER, 940 MILWAUKEE.

Plym. '38 Sport Sedan, $335
De l. 4 dr. trk. sed.; htr. w. w. tires. Complete equip. Best appear., mech. cond. Barg. $335
CHEVROLET DEALER, 940 MILWAUKEE.

PLYMOUTH '40 COUPE
Heater, w. w. tires; black finish; low mileage; real bargain; terms, trade. Open eves.
2810 W. MADISON

Plym '40 De Luxe Sed., $545
Spotless orig. finish; large htr.; gd. tires; compl. access.; low mil.; rare value..$545
CLARK-MAPLE CHEV., 1038 N. CLARK.

Plymouth '36 Sedan, $225
LIKE NEW. RADIO, HEATER.
1018 CHURCH-STREET. EVANSTON.

PLYMOUTH—'40 sedan at sacrifice......$495
Whitehall 8038.

PLYMOUTH—1936 4 door de luxe sedan, $210; with heater. Edgewater 6666.

PLYMOUTH—1940 4 dr. de luxe sedan; like new; will sacrifice. Delaware 5933.

PLYM.—'34 de l. trk. sed.; runs good..$79
ROYAL SALES, 2524 or 2515 Milwaukee.

PLYMOUTH—'39; 5 pass. sed. Sacrifice.
JACKSON-KEDZIE MTRS. 3210 Jackson.

PLYMOUTH—'40 spt. sed.; driven locally; $525. Evanston Chev. Dlr., 1111 Chicago.

USED AUTOMOBILES FOR SALE.

FITZPATRICK'S
1936 Pontiac sedan........$195
1937 Pontiac sedan........ 295
1938 Pontiac sedan........ 395
1939 Pontiac sedan........ 495
1940 Pontiac sedan........ 595
1940 PLYMOUTH SEDAN $595
1940 PONTIAC 5 COUPE........ 595
1940 CHEVROLET SEDAN...... 595
1940 CHEVROLET 5 COUPE.... 545
1939 OLDSMOBILE 5 COUPE.. 545
1939 OLDSMOBILE SEDAN.... 545
1938 PACKARD SEDAN......... 445
1939 PLYMOUTH SEDAN...... 445
1938 OLDSMOBILE SEDAN.... 395
1938 CHEVROLET SEDAN.... 395
1938 TERRAPLANE SEDAN.... 365
1938 FORD COUPE 325
1938 DODGE SEDAN............ 325
1938 CHEVROLET COUPE...... 325
1937 OLDSMOBILE SEDAN.... 325
1937 BUICK SEDAN............ 325
1937 NASH SEDAN............ 295
1937 CHEVROLET SEDAN...... 295
1937 DODGE SEDAN............ 295
1937 PONTIAC COUPE......... 295
1937 CHEVROLET COUPE...... 245
1937 PACKARD SEDAN......... 245
1936 DODGE CONV. COUPE.... 245
1936 DE SOTO SEDAN......... 195
1936 PONTIAC COUPE......... 195
1936 DODGE SEDAN............ 195
1936 PLYMOUTH SEDAN...... 195
1936 CHEVROLET SEDAN...... 195
1936 OLDSMOBILE SEDAN.... 195
1935 BUICK SEDAN............ 145
1935 OLDSMOBILE SEDAN.... 125
1935 PONTIAC SEDAN......... 125
MOST CARS HAVE TRUNKS, RADIOS.
FITZPATRICK'S
AUTHORIZED PONTIAC DEALER.
7727 S. ASHLAND

NO MONEY DOWN
IF YOU HAVE A JOB.
Small Down Payment
SPECIAL TODAY
'41 Chrys. 4 d. de l. sd., $1,165
Highlander, used; has everything.
'41 BUICK 4 dr. sed.; used; rad., htr.$985
'41 DE SOTO 4 d.; used; de l.; fluid dr. 845
'41 PLYM. 4 dr. sed.; used; rad., htr. 695
'41 OLDS. Cruiser sed.; used; rad., htr. 995
'41 FORD 4 d. de l.; used; htr., def.. 735
'40 BUICK 5 pass. sedan 695
'40 STUDE. Pres.; rad., htr.............. 545
'40 PLYM. sed.; rad., htr., def......... 595
'40 PLYM. de l. cpe.; htr., def......... 495
'40 MERCURY sed.; rad., htr., def.. 625
'40 DODGE luxury liner coupe......... 595
'39 MERCURY 4 dr. sed.; htr., def.. 495
'39 PONTIAC 5 pass. sed.; rad., htr. 465
'39 DODGE 4 dr.; rad., htr.; a beauty. 485
'39 PONTIAC sed.; rad., htr., trunk.. 485
'39 PLYM. 4 dr. sed.; rad., htr., w. w. 445
'39 BUICK "41" sed.; 4 dr.; rad., htr. 565
'38 OLDS 5 pass. sed.; rad., htr....... 395
'38 BUICK 4 dr. sed.; rad., htr., w. w. 465
'35 PONTIAC 4 dr. sedan 145
'34 CHEV. 4 door sedan 95
MANY OTHERS TO CHOOSE FROM.
12-24 months to pay.
WASHINGTON AUTO SALES
4635 WASHINGTON

EMIL DENEMARK
AUTHORIZED CADILLAC DEALER.
'41 BUICK 90, 7 p., exec. car, h., r..$2,095
'40 BUICK 90, 7 pass. sed., r., 6w.. 1,195
'40 BUICK 51, Super sed., htr., rdo.. 875
'39 BUICK 46-C, conv. cl. cpe., h., r. 625
'40 CADILLAC 62, 4-d. sed., h., r.... 1,045
'39 CADILLAC 61, trk. sed., h., r... 695
'38 CHEVROLET 4-d. sed., htr., rdo. 375
'40 DODGE 4-d. sed., htr., rdo........ 675
'37 DODGE 4-d. sed., htr., rdo........ 325
'37 LA SALLE 4-d. sed., htr., rdo.... 345
'37 LINCOLN 7 pass. sed., htr., rdo.. 395
'38 OLDSMOBILE 4-d. sed., htr., rdo. 425
'40 PACKARD 120, 4-d. sed., h., r.. 745
50 OTHER CARS TO CHOOSE FROM.
3910 OGDEN-AV.

PLYM. 1939, $395
De luxe 5 pass. touring sedan; pushbutton radio, heater, defrosters, blast horns, elec. clock. Like brand new. We have it for $395. Your car down, bal. 2 years. OPEN EVES.
3939 WASHINGTON

1940 Plym. Sedan, $495
Trunk sedan; heater, dual equipped, mohair upholstery; dark finish; also 47 other 1940-'37 Plymouth bargains to choose from. Your car or $75 dn.
Burke, 6444 S. Western

'40 PLYMOUTH SEDAN
De luxe 4 dr. Touring Sedan in attractive blue-gray finish. In unusually fine shape throughout. Price slashed for quick sale. NO CARRYING CHARGES; $2 service fee is all you pay on our 8 mos' time deal.
STUDEBAKER LOT.
7701 STONY ISLAND.

PLYMOUTH—'38; beaut. gray finish; rad., htr., $395. Chrysler-Plymouth Dlr., 6051 Cottage Grove-avenue. Mid. 4202.

'36 PONTIAC SEDAN, $145
4 dr. with side mounts. Unusual bargain. NO CARRYING CHARGES. $2 service fee is all you pay on our 8 mos' time deal. STUDEBAKER BRANCH, 1836 RIDGE, EVANSTON.

PONTIAC '37 4 DR. SEDAN
Radio, heater; orig. fin.; low mileage; real bargain; terms, trade. Open evenings.
2810 W. MADISON

PONTIAC 1937 SEDAN
Trunk, $299. Your car or $49 down.
PONTIAC DEALER, 7727 S. ASHLAND.

PONTIAC 1940 SEDAN
Trunk; $645. Your car or $145 down.
PONTIAC DEALER, 7727 S. ASHLAND.

PONTIAC—'35 4 DR. SPORT SEDAN. Large trunk; heater; many extras; full eqpt.; runs, looks good; cut to $85
CLARK-MAPLE CHEV., 1038 N. CLARK.

'39 PONTIAC SEDAN, $545
Positively runs and looks like new.
E. C. SCHNEIDER. 4525 MADISON.

PONTIAC—'40 de l. sedan; like new. Used very little. Real buy at..........$150 down
Dodge Dealer, 661 N. La Salle. Del. 1636.

PONTIAC—'40; 4 dr. de luxe sed.; radio, htr., w. w. tires. Private. Independ. 5036.

STUDE. 1940, $595
6 CYL. 4 DOOR SEDAN
RADIO, HEATER, FULLY EQUIPPED.
'39 Stude. 6 Cyl. Sed., $495
4 door; radio, heater, in black.
'38 Stude. 6 Cyl. Sed., $395
'37 Stude. 6 Cyl. Coupe, $295
Bird-Sykes Est. 38 Years
2215 S. MICHIGAN

STUDE. 1940, $595
De Luxe COMMANDER, 5 pass. club sed. OVERDRIVE, radio, heater, defros. Just a beauty. We have it for only $595. Your car down, bal. 2 years. OPEN EVES.
3939 WASHINGTON

'41 STUDEBAKER SEDAN
Champion Club Sedan; used little. Car is like new. Dark green finish with climatizer, etc.; $695. NO CARRYING CHARGES. $2 service fee is all you pay on our 8 mos' time deal. STUDEBAKER BRANCH, 6335 BROADWAY.

'37 STUDEBAKER, $195
Dictator Coupe with radio, heater. Needs a little work. NO CARRYING CHARGES. $2 service fee is all you pay on our 8 mos' time deal. STUDEBAKER BRANCH, 1836 RIDGE, EVANSTON.

Stude. '40 Champ. Sed., $550
4 dr.; black. A beauty. All equipped. Tms. 1647 S. PULASKI. CRAWFORD 1647.

STUDE.—'38 Commander 6 coupe........$375
Hoeffel Goy, Inc., 9256 S. Ashland.

STUDE.—'40 Comm. 4 dr. sed.; radio..$645
Logan Square Buick, 2468 Milwaukee.

1937 TERRAPLANE SEDAN
Elec. hand shift; good tires; heater.
-$225-
PACKARD-SOUTH SHORE
1441 E. 75TH. MID. 7272.

WILLYS—1939 sedan, like new; sacrifice, $345, terms. 4042 S. Michigan-avenue.

WILLYS—'38 sedan; good gas mileage; general cond. good. Wright, 1101 N. Clark.

AUTOS, TRUCKS TO RENT.

NEW CARS—All body types at lowest prevailing rates. Specials for vacationists. CONTINENTAL AUTOMOBILE LEASING. 7126 STONY ISLAND. FAIRFAX 4564.

NEW CHEVROLET passenger car—Chevrolet G. M. C. panel or stake truck; ¼ to 2 tons; rent without driver by day, week, year; low rates. DELAWARE 7272.

RENT A TRUCK by hour, day, week, year; ½ to 2 ton panel stake body; without driver; low rates. Harrison 4806.

1½ TON trucks—Body 7x12 ft.; want steady or part time hauling. Seeley 3020.

2 TON Int'nat. stake truck and driver; gen. hauling exp. Englewood 5157.

MOTOR TRUCKS.

For Sale.
R-U-B-Y
America's Largest Chevrolet Dealer.
Has the Trucks
WE ARE OVERSTOCKED
ON
Sedan Deliveries-Panels
Chevs.-Fords-Plyms.
Dodges-Internationals
FROM 1931 TO 1940 MODELS.
Due to our great volume of new truck sales, we are overstocked on used trucks. We must move them and are prepared to do so at a price. See these reconditioned and guaranteed truck values today.
300 OTHERS
Stakes-Dump-Chassis & Cabs
Ruby Chevrolet, Inc.
7220-30 Stony Island
Open Eves.-Sun. Fair. 9600.

LITSINGER'S TRUCK SALE
1938 G. M. C. 1½ ton panel No. 637..$395
1937 CHEV. 1½ ton Chicago stake.... 295
1936 FORD 1½ ton Chgo. stake No.718 275
1939 FORD dump truck, new 4½ yard body, Batch gates.......................... 895
1937 CHEV. sedan deliveries............. 195
1939 FORD and CHEV. ½ ton panels. 345
1936 INTERNATIONAL pickups 195
1940 FORD and DODGE ¾ ton panels. 495
ALL GUARANTEED.
925 W. JACKSON-BLVD.
21 YRS. AUTH. FORD MERC. L-Z DEALER.

CHASSIS AND CABS.
WITH OR WITHOUT BODIES.
'40 CHEV.—60 in. dual wheels.
'39 CHEV.—158 in. dual wheels.
'37 CHEV.—157 in. dual wheels.
'37 FORD—131 in. dual wheels.
'36 CHEV.—131 in. dual wheels.
'35 GMC—157 in. dual wheels.
ALSO SELECTIONS OF PANELS AND PICKUPS.
TERMS TO SUIT YOUR NEEDS.
CHEV. DEALER. 2504 MILWAUKEE.

Factory Branch Reliability
PANELS—STAKES
DUMPS—TRACTORS
PLENTY OR '39-'40-'41 MODELS.
General Motors Used Trucks
1700 W. PERSHING. VIR. 1700.

CHEVROLET 1941
½-ton pickup that can't be told from new. Has very low mileage and is perfect in every detail. Just what you've been looking for. Sacrifice now at $545.
CHICAGO-AV. AT AUSTIN-BLVD.

GMC—1936, ½ ton panel. A good buy. Spare tire.
M. J. LANAHAN, INC., 2556 S. Wabash.

DODGE—1937; 1½ ton ch. and cab. for 12 ft. body; duals. Bargain.
M. J. LANAHAN, INC., 2556 S. Wabash.

FORD—1935 ¾ TON PANEL..............$135
Excellent finish; good mechanical cond.
McManus Chevrolet, 6640 S. Western.

DODGE—'40; ½ ton panel; very low mileage; $445; 18 months to pay. Trade.
2347 W. NORTH-AV.

FORD—'36 sedan delivery; perfect condition; must sell; sacrifice. Airport Auto Sales, 5400 ARCHER, N. W. CORNER CICERO.

'37 Dodge ½ ton panel....$95
Murphy Dodge Dlr. 2720 N. Cicero.

'38 INT'L ½ ton pan.; ready to letter; $289. Other panels 158-154" chassis-cabs. All makes. Stallworth, 7400 Stony Island.

SLEEPER cab tractors, dump and stake trucks; various makes. Virginia 0210. AUTOCAR SALES, 1716 W. PERSHING.

DIAMOND T—'37 ¾ ton panel...............$395
25 others; all makes and models.
Nelsen-Hirschberg, 5133 Irving Park.

MACK A C dump—Tanks complete with meters and reels.
NATIONAL, 3393 Archer, Vir. 0770.

'36 INT. low dump C40; '30 Int. dump; 2½ T., $150; Take car in trade. Hum. 6900.

100 TRUCKS — Stakes, panels, pickups, dumps; '36-'40; $50 up. 2100 S. Western.

FORD—'36 sedan deliv.................$50 down
RANGECROFT FLOTOW, 4922 Broadway.

FORD—'37 sedan delivery; good mech. condition; cheap. Wright, 1101 N. Clark.

CHEVROLET—'38, 1½ ton stake; very clean; inquire at garage. Van Buren 8480.

DODGE—'33, 2 ton dump, 5½ yd. body. $250. Cash. Exc. cond. Prospect 9558 aft. 6.

ONE 7½ ton D. T. coal truck; A-1 condition. Bri. 5837 after 5 p. m.

DEPENDABLE used trucks. Priced to sell. $50 up. Reo Motors, Inc., 2255 S. Wabash.

GMC—'37 1 ton panel; gd. cond.; priv. party. Sell at once $175 cash. Roos, 3417 Roosevt.

INTERNATIONAL '36; ½ TON PICKUP.$165
NELSON CHEVROLET, 1002 Diversey Pky.

1941 WHITE tractor—W20, with contract; Statement shown; priv. party. Bru. 9199.

DODGE—1940 ½ ton panel; driven little. $475; 5444 Broadway. Longbeach 5875.

1939 CHEVROLET—1½ ton duals. Must sell; $350. 3243 Ogden.

FORD—1937, 1½ ton panel, dual wheels. Runs fine. Very reasonable. Kedzie 4604.

MACK—E. E. 1939 long whlbase; bargain. 5715 S. HALSTED. ENGLEWOOD 3333.

Trailers and Tractors.

MODERN DESIGN
Makes the name FRUEHAUF the greatest name in trailers. We feature modern, up-to-date improvements, among them being the I BEAM AXLE. Come in today and be convinced. We have 36 new trailers for your selection. Var. sizes and models. FRUEHAUF Trailer, 2553 Archer. Cal.7980.

TRAILERS.
All models—sizes—and types.
Lowest prices. Best deals.
2429 S. WABASH. VICTORY 5954-61.

SALE—Ford '39 tractor; sleeper cab includ.; 5th wheel; good cond. Hyde Park 9547.

Wanted.

HEAVY DUTY International truck, D50—Chassis or dump body. Room 422, 2400 W. Madison-st. Canal 5053.

MAN to buy truck; run between Chicago and Detroit. Pay $75 trip. 2512 Archer.

AUTOMOBILE LOANS.

CASH
IN TEN MINUTES
ON YOUR AUTO OR TRUCK.
20 MONTHS TO PAY.
Deal direct with owners.
Private consultation rooms.
WINTER-HIRSCH
25 Years Same Location
1842 S. MICHIGAN
CALUMET 4290
WEST SIDE OFFICE:
4719 W. MADISON-ST.
AUSTIN 1243
NORTH SIDE OFFICE:
3943 W. IRVING PARK-RD.
IRVING 6300
UNDER STATE SUPERVISION.
PLENTY OF FREE PARKING SPACE.
PHONE ANY OF THE ABOVE OFFICES FOR INFORMATION.

IF YOU ARE IN NEED
OF AN AUTO LOAN
OVER $300 FOR
1 TO 18 MONTHS
Investigate the ABC Finance Plan.
PRESENT PAYMENTS REDUCED.
ADDITIONAL CASH IF DESIRED.
NEW OR USED CARS FINANCED.
Prompt, courteous service. No indorsers.
Automobile Bonding Co.
Suite 215; 224 S. Michigan. Wab. 2934.

AUTO REPAIRING, ACCESSORIES.

1 YEAR GUARANTEE
NOTHING TO PAY UNTIL OCT. 15.
NO MONEY DOWN. NO FINANCE CO.
10 to 30 Months to Pay
No carrying charge if paid within 90 days.
Complete overhauling on all makes of cars.
BELL AUTO REPAIR
2452 S. Michigan. Cal. 7022

DRIVE A 1941 CAR FREE
while your car is being repaired.
TAKE 24 MONTHS TO PAY
FULL GUARANTEED NOTHING DOWN
DAWES, 2309 S. MICHIGAN
All phones Vic. 0909. Call any time.

REPAIRS on all makes—24 months to pay; FREE TOW; NO MONEY DN.; 1 yr. guar.; 20 yrs. exp. Op. eves., Sun. Lake V. 1907.
1941 LICENSES FURNISHED.
1928 IRVING PARK

REPAIR your car on time payments.
NEWBERRY MOTORS, 1025 N. CLARK.

REPAIRS—Budget plan. 20 months to pay. Eddie & Earl, 17 E. 24th-st. Vic. 4362.

MOTORCYCLES AND BICYCLES.

WAREHOUSE disposal of trade-in bicycles—$3.95 and up. Open eves. and Sunday till 1 p. m. 1339 S. Cicero-avenue.

WANTED—Motorcycle for about $125 cash. 2140 W. 23d-place.

BARG.—New used boys'-girls' bicycles; tms. 3447 Lawrence-av. Jun. 2078. Op. ev.-Sun.

Chicago Daily Tribune.
THE WORLD'S GREATEST NEWSPAPER
WEDNESDAY, AUGUST 20, 1941.

British War Cabinet Hears Churchill Story of Roosevelt Parley—Aluminum Gathered in Haste Awaits Disposal

Prime Minister Winston Churchill embracing his wife on his return to London from his sea conferences with President Roosevelt. This photo was sent from London by cable.
[Associated Press Wirephoto.] *(Story on page 10.)*

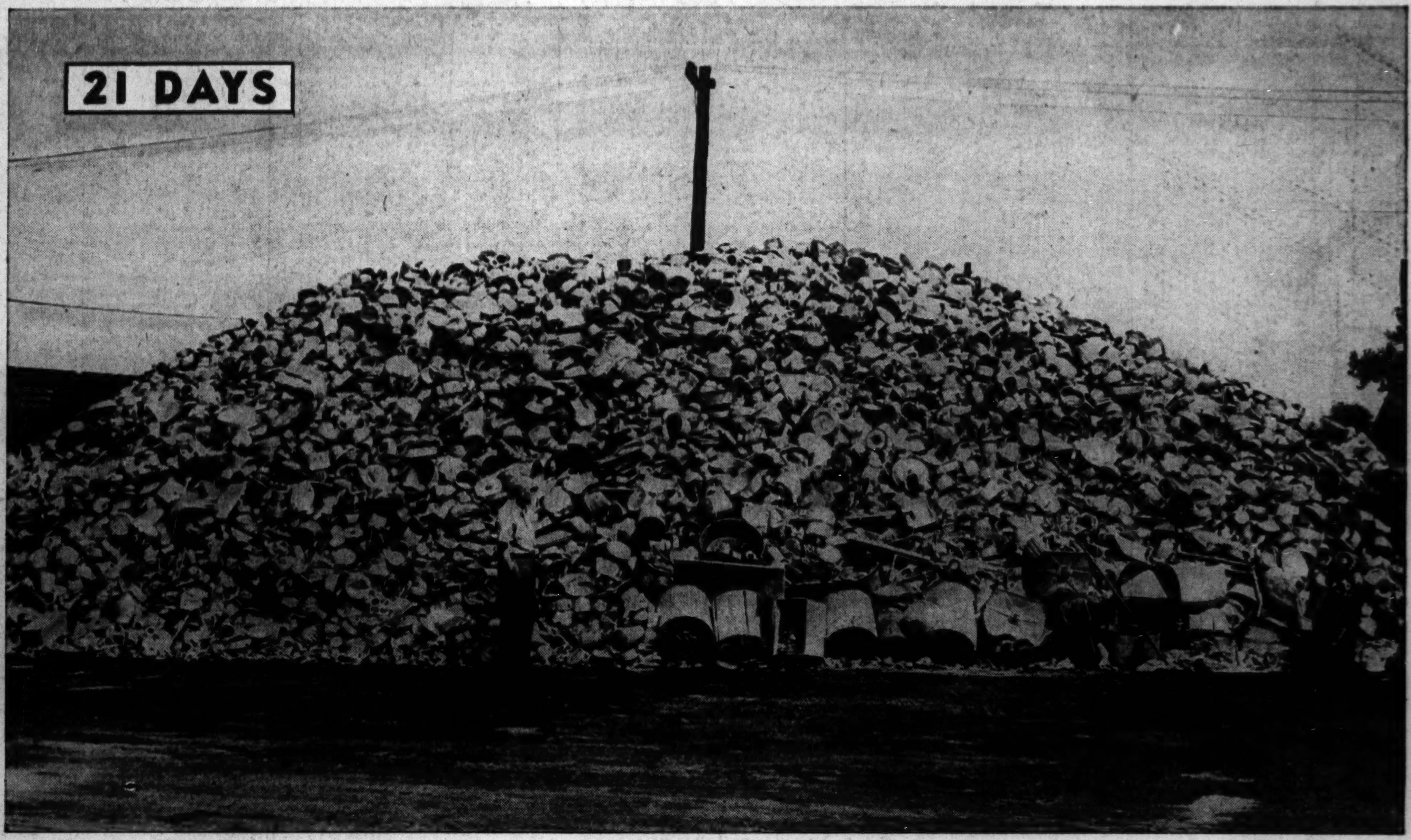

[TRIBUNE Photo.]
One of two piles of aluminum collected from Chicago and Cook county, Kane, Will, Lake, and DuPage counties, in street department yard at 3308 Belmont avenue. Approximately 566,000 pounds were collected three weeks ago thruout state and metal is waiting to be taken away. *(Story on page 3.)*

[Associated Press Wirephoto.]
Lord Mountbatten, cousin of King George and captain in the British navy, with Lady Mountbatten, after their arrival in New York aboard the Dixie Clipper. *(Story on page 1.)*

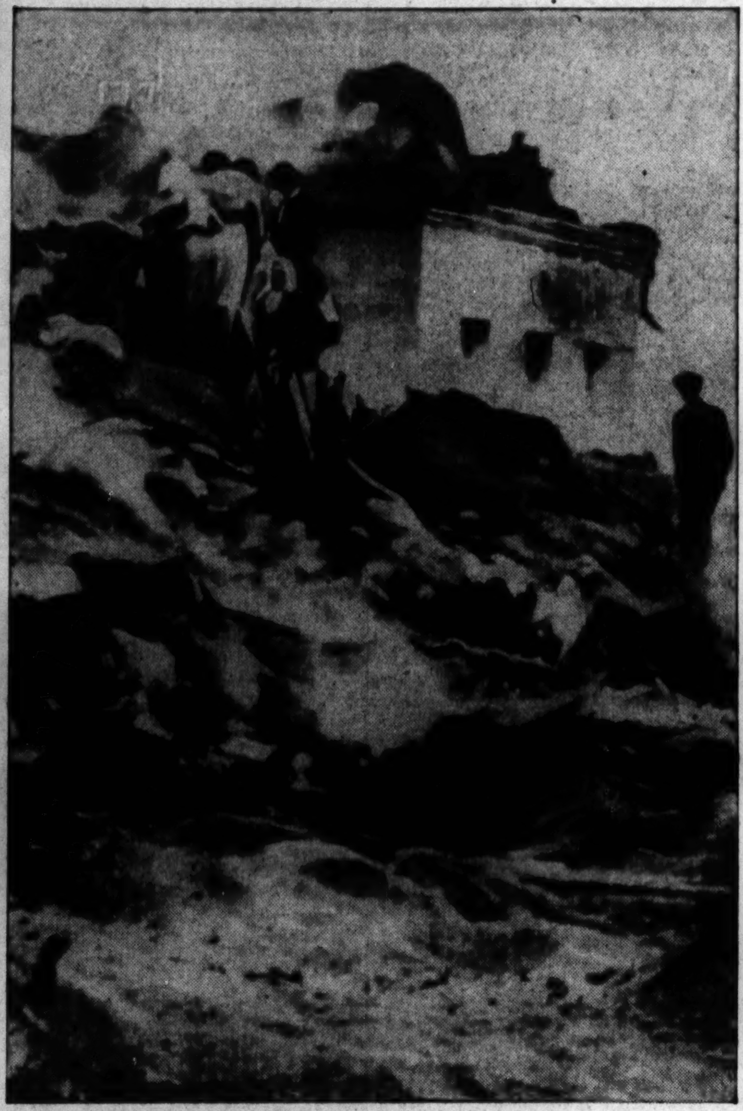

[Associated Press Wirephoto. By Radio from Berlin.]
Ukrainian peasants salvage grain from granary left in ruins by retreating Russians, according to Berlin sources.

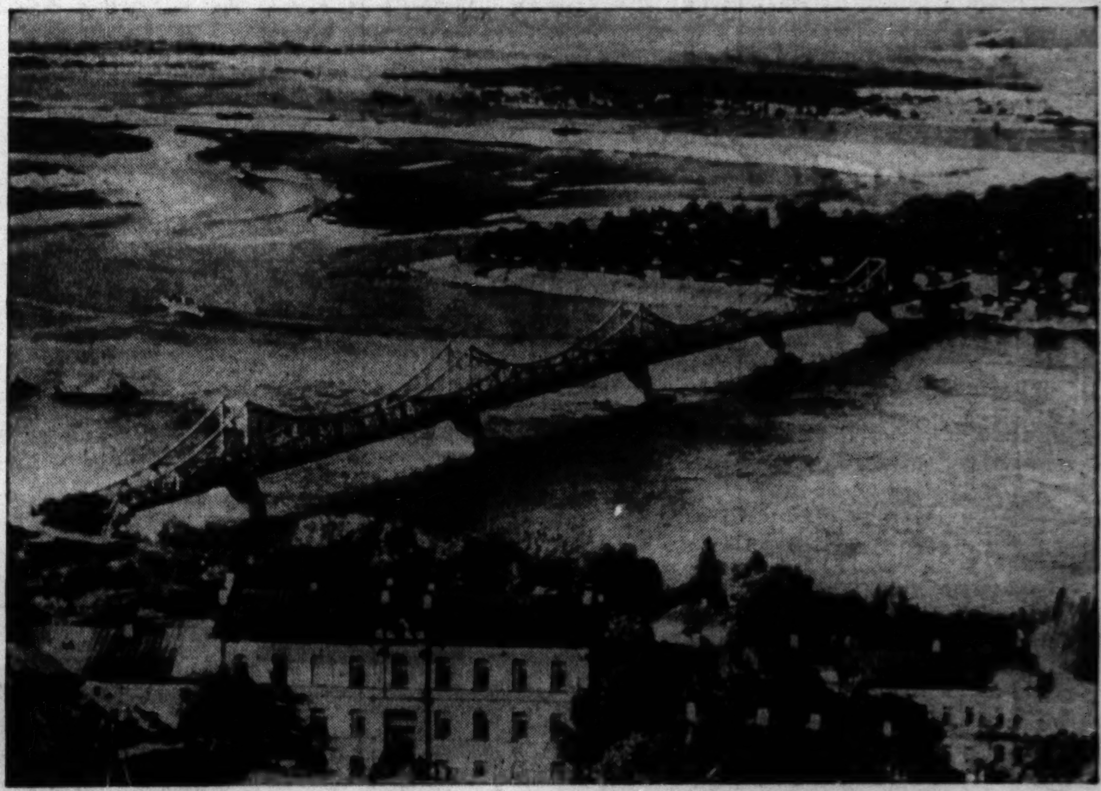

View of the Yevgenie Bosh bridge crossing the Dnieper river at Kiev, capital of the Russian Ukraine. Germans report they are holding territory west of the Dnieper below Kiev.
[Associated Press Wirephoto.] *(Story on page 8.)*

[TRIBUNE Photo.]
Kenneth Nickloy (left) and George Makela giving Bernard Sova a haircut at Fort Sheridan, using bolo knives.

Players in pageant to be presented at "Festival of the Green Corn" in St. Charles beginning Aug. 29. Left to right, in boat: Mike Kinsbury, Gerald DeHaddeer, Robert Caillian, Harold Hough. On tree: Patsy Jennings, Collette Kingsbury, and Donna Saelens. [TRIBUNE Photo.] *(Story on page 8.)*

Heavyweight Champion Joe Louis and his wife Marva, after announcement of their reconciliation at a hearing of Mrs. Louis' alimony petition in Chicago court yesterday.
[Associated Press Photo.] *(Story on page 23.)*